Home
TELEPHONE
383-4111
CLASSIFIED
386-2121

The Daily Colonist.

Vancouver Island's leading newspaper since 1858

Showers, high 8
Weather Details on Page 2

No. 78 — 119th Year | VICTORIA, BRITISH COLUMBIA, WEDNESDAY, MARCH 16, 1977 | 15c Daily, 30c Sunday

It's buckle up or pay up for B.C.

By JIM HUME
Colonist Reporter

Most British Columbia drivers will buckle up this year or face fines of up to $500.

Transport and Energy Minister Jack Davis re-introduced Tuesday his mandatory seatbelt law with a few additional refinements to the legislation introduced a year ago but permitted to die on the order paper.

This time around, the minister said, he's sure the seatbelt legislation will go through and be in effect by mid or late summer.

"I expect the act (Bill 7) to be proclaimed law immediately following an intensive publicity campaign which will commence as soon as the legislation is approved by the house," Davis said.

Ontario, Quebec and Saskatchewan already have seatbelt laws.

Davis and motor vehicles superintendent Robert Whitlock were a little vague as to how the law would apply to American tourists from states without compulsory seatbelt legislation. Whitlock said he would be checking that aspect of the B.C. legislation.

The actual installation of seatbelts was mandatory across Canada but there were some states, Whitlock said, where it was not compulsory to have seatbelts in the car. He said he wasn't sure what could be done about that problem because it was generally accepted that the safety standards applying to a motor vehicle were the standards imposed by the province or state in which the motorist resides.

He said he would ask for a legal ruling as to whether U.S. tourists driving without seatbelts in their cars and therefore not being buckled up could be charged. He and Davis admitted it would be discriminatory if Canadians could be charged for violating provincial laws while foreign tourists could not be charged.

Davis and Whitlock were also unsure of the maximum fine a court might impose on drivers failing to buckle up.

The minimum in Bill 7 was a suspended sentence, the maximum $500. But Whitlock said there was provision in other sections of the Motor Vehicles Act to provide for jail terms in the event of continued violations.

"I can't recall anyone ever going to jail for breaking the act," Whitlock said. "But I guess they could."

Neither appeared prepared to say what they thought the minimum and maximum fines should be.

Davis said he did not anticipate, nor would he order, a wholesale crackdown on drivers who failed to use their seatbelts.

"We don't intend to police the regulations vigorously," he said. "It will rather be a matter of a motorist breaking the rules in some other way,

Page 2 — It's buckle up

$25,000: Can 'plum' influence northern mayors?

Two New Democratic Party MLAs tried Tuesday to get a ruling on the difference between $25,000 worth of information and $25,000 worth of influence-peddling but failed to get an answer.

Graham Lea (NDP — Prince Rupert) asked Municipal Affairs and Housing Minister Hugh Curtis whether he would consider telling the North Central B.C. Municipal Association that he frowned on the acceptance of $25,000 toward a May 10 to 15 convention.

The Kitimat Pipe Line Company Ltd. has donated the $25,000 on condition that the cruise ship the Princess Patricia on which the convention is being held, follow the route oil tankers would be taking should Kitimat ever become an oil port.

That, Lea claimed, was an obvious attempt at influence peddling by the pipeline company.

Curtis said he was hearing about the $25,000 for the first time and promised to investigate and report back to the Legislature.

Lea then tried Premier Bennett by asking if the premier had an opinion on whether or not a private company should be allowed to make such payments to municipal officials in order to advance its point of view.

Bennett said a great deal would depend on what the company was trying to do and what the municipalities wanted it to do. "Maybe they're taking an opportunity to make their position clear, to provide information," he said. "Any opportunity to expand information may not be a conflict of interest. It depends on the specifics."

NDP leader David Barrett asked Bennett to address himself to the current situation where a cash grant of $25,000 had been paid to a civic organization.

Bennett said the municipal affairs minister had already taken the basic question as notice and that he'd be happy to do the same.

The premier and Environment Minister James Nielsen sat in silence as Lea tried one last approach, shouting to Nielsen "will you give the environment groups $25,000 so that they can make their views known?"

Kitimat Mayor George Thom has termed the $25,000 donation "a plum" but Hank Lavertu, spokesman for Save Our Shores, has called the donation an open bribe.

The $25,000 from the pipeline company would pay for one full day of the cruise.

Lavertu said there was no doubt in his mind that company officials had made the offer in order to influence the delegates.

Art Currie, municipal manager of Kitimat, said that wasn't so. "Nobody will be doing any selling," he said. "Mayors and aldermen are not susceptible to bribes and besides, their views aren't going to have much impact anyway."

Kitimat Pipe Line vice-president Jack Cressey said corporate support for a municipal convention is normal business practice. He denied the firm was trying to influence the municipal officials on the convention cruise.

Johnson threat to quit

OTTAWA (CP — CBC president A. W. Johnson said Tuesday he was surprised and dismayed by the "sudden eruption" of cabinet ministers' complaints against the Canadian Broadcasting Corp. and warned he would quit rather than give in to political pressure.

Johnson told a news conference that of 3,899 letters received last year, 45 complained of alleged pro-separatist bias within the French-language network.

Johnson read a prepared statement saying the future of the CBC and of public broadcasting in Canada is at stake in the inquiry which CRTC Chairman Harry Boyle and the nine CRTC part - time commissioners will conduct.

Boyle said Monday he has so far received no specific charges that employees of Radio-Canada, the French-language arm of the publicly-owned CBC, are distorting news and public affairs programs to favor the separatist cause.

He invited politicians and the general public to submit such evidence by April 15 so that CRTC can judge whether the non-specific allegations of bias made by Prime Minister Trudeau and several of his cabinet ministers are true.

Johnson said he was aware even before transferring to the CBC from a senior government job there were general allegations of pro-separatist bias.

But he was not prepared for "this eruption, this sudden crescendo" of criticism from Trudeau and other cabinet ministers.

—AP

Quake-beater

Sorin Crainic, 19, who survived 11 days without food or water in the rubble of a quake-damaged Bucharest apartment — far longer than any human on record — is in good condition, although a little incoherent and moderately dehydrated, hospital officials said. His first question on being found Tuesday by a soldier who noticed a brick move was "What day is it and how are my parents?"

CP Air slashing jobs, selling 4 jets

VANCOUVER (CP) — CP Air is pulling 200 jobs from the payroll and disposing of four medium-range jet aircraft in an effort to trim operating losses.

Ron Keith, the airline's public relations director, said Tuesday layoff notices have been sent to 30 pilots and about 60 pilots ultimately will be laid off in the airline's economy drive.

He said the airline, Canada's second largest, also will dispose of four Boeing 727-100s, with an actual book value of about $12 million.

The cuts also will affect 80 flight attendants and 60 baggage handlers, mechanics and clerks. The largest number of layoffs will occur in Vancouver, with some layoffs in Toronto and Montreal.

Keith said the Vancouver-based airline lost $9.8 million in 1976, despite economy measures that included more than 300 layoffs.

He said the latest cuts follow a survey that was begun in early January.

Keith said the airline is working to improve its mainline domestic routes, which are suffering what he termed "a no-growth situation" after years of traffic increases.

Despite over-all losses in 1975 of almost $6.4 million, the airline covered direct operating costs of $329 million.

CP Air management still is talking with the affected unions about ways to eliminate the 200 jobs. Also under discussion is work-sharing to avoid outright dismissals.

Keith said the company has no estimate of when all 200 jobs will be cut.

Anti-sealer dragged aboard ship

ST. ANTHONY, Nfld. (CP) — Paul Watson of B.C.'s Greenpeace Foundation was hoisted aboard the Canadian sealing vessel Martin Karlsen Tuesday at the end of a pile of sealskins but the vessel's Norwegian-born owner said he was not injured deliberately.

Patrick Moore, one of about 30 Greenpeace members protesting the seal hunt from headquarters in Blanc Sablon, Que., 67 miles west of here, said in a telephone interview that Watson apparently has a dislocated shoulder.

Moore said Watson was spending the night aboard the ship. He was to be picked up by a Greenpeace helicopter today and flown to hospital here or at Blanc Sablon.

Moore said Watson handcuffed himself by the left wrist to a long wire rope used to hoist the pelts aboard the ship. When the winch began taking up the wire, Watson was dragged over the ice pans, which are separated in places by slush and open water.

Moore said the ship's crew hoisted Watson up, and let him hang from the wire while they unhooked the load of pelts.

He said the crew then dumped Watson in the water four times to his neck. On the fourth dip the handcuffs broke and Watson plunged into the water, from which he was retrieved by Peter Ballem, a Greenpeace lawyer.

Watson
. . . hung from wire

Moore said Watson was left lying on an ice pan for 30 minutes before being taken aboard the ship.

Karl Karlsen, owner of Karl Karlsen Shipping Co. of Halifax, said in a telephone interview from Gander with a Norwegian reporter here that Watson slipped into the water several times as he was dragged across the ice.

Karlsen said he had been informed by a radio message from the ship's master that Watson was taken aboard, given dry clothing and food and shortly afterward came up on deck to wave to other Greenpeace members on the ice.

Federal budget to focus on jobs

OTTAWA (CP)— Finance Minister Donald Macdonald, responding to demands for action against the highest unemployment rate since 1958, said Tuesday his March 31 budget will give attention to the unemployed.

Statistics Canada figures Tuesday showed 932,000 persons unemployed in February, the highest total in history.

The 7.9-per-cent jobless rate, adjusted for seasonal variation, equalled the rate of June, 1958, which was the worst since the Depression of the 1930s.

Ed Broadbent, federal New Democratic leader, called the unemployment figures "scandalous" and said his party will again try for an emergency debate in the House of Commons on the subject.

"We've got better grounds this time for an emergency debate," Broadbent said Tuesday at a news conference in Vancouver.

An earlier NDP motion for a debate in the house was rejected by the speaker.

"A problem as persistent as this might cause the speaker to allow an emergency debate," Broadbent said.

He said the most disturbing aspect of the 7.9-per-cent unemployment figure is that the major increase occurred in the 15-to-24-year-old age group.

Premier Bennett declined to comment on improved B.C. unemployment figures.

The premier said he wouldn't comment when unemployment was higher and so, to be consistent, he won't comment when it is down. He added that he has been making it a policy never to comment on the month-to-month fluctuation of statistics.

Statistics Canada figures show unemployment in B.C. decreased to an estimated 103,000 in February from 112,000 in January.

Manpower Minister Bud Cullen, facing a hostile Opposition in the Commons, said there was "no reason to react in panic" to high jobless fig-

Page 2 — Jobs focus

The pitfalls of pensions

You're building up a solid retirement income through your company pension plan and perhaps a registered retirement savings plan, right?

But what happens to today's dollars when it comes time for you to draw on them at retirement? Inflation may be the thief that steals your nest-egg. The pitfalls of pensions, Page 23.

Inside

Trudeau gets look at defence building —Page 8

U.S. air fares heavily cut —Page 21

He wants to wed but – he's 'dead' —Page 26

	Page
Background	5
Bridge	33
Classified	32-41
Comics	30
Crossword	34
Editorials	4
Entertainment	31
Family	23-25
Finance	6, 7
Marine Calendar	8
Names in the News	26
Provincial Court	28
Sports	12-18

Champagne flight to Moscow—maybe

But first, Turin, Zurich, Turin, Warsaw and Turin

—AP

Porcari, wife Isabella, daughter Consuelo
. . . autographed ransom bills for passengers

WARSAW, Poland (UPI) — A hijacker armed with two rifles and a pistol and threatening to shoot 15 hostages said early today he wants to fly back to Turin for another attempt at talking to his six-year-old daughter. If he succeeds, he would free the hostages and fly on to Moscow.

Italian ambassador Mario Profili said auto mechanic Luciano Porcari was "dangerous" after a three-hour radio conversation with the hijacker. The jet was parked 60 yards from the main buildings at Warsaw airport.

Porcari said he would allow three hours of sleep for the Boeing 727 crew, which had complained of utter exhaustion after the ordeal of nearly 40 hours and more than 6,000 miles, then fly onto Zurich and Turin or directly to Turin.

The hijacker told Profili he wanted to see his daughter, Consuelo, "for at least 10 minutes," and later would fly on to Moscow.

The plane, which landed in Warsaw to refuel, was originally en route to Moscow, where Porcari hoped he would be allowed to go free because of his mistaken belief that Spain, where he hijacked the jet, had no diplomatic ties with the Kremlin.

But he apparently changed his mind and decided to return to Turin for one more try at speaking to his daughter after Profili talked to him.

"The man is dangerous," Profili said. "He is disoriented and he appears to be out of his mind."

Polish authorities said Porcari was armed with two rifles and a pistol and was holding hostage 15 passengers and a crew of seven.

The airborne drama in which Porcari ordered the craft to land in Africa — where he picked up another of his daughters and a $140,000 ransom — and then in Italy and Switzerland shaped up as one of the longest hijackings in history.

Spain's Iberia airlines said the pilot of the Boeing 727 was refusing to go on from Warsaw because of exhaustion. It said the craft would stay in the Polish capital until a relief pilot was flown in, but that could not be done before today.

The airline said the auto mechanic had ordered the pilot to head for Moscow, but landed in Warsaw because the craft did not have enough fuel to make the flight non-stop.

The plane, its tail dirty and blackened after more than 36 hours of stop-and-go flight, touched down in Warsaw after Czechoslovakia refused it permission to refuel in Prague, Iberia said.

The company also said the Czechoslovaks sent up "a squadron of planes" to escort the airliner during its overflight.

Porcari ordered the crew to fly to Moscow after the Boeing had circled Turin, Italy, in a holding pattern for an hour. Russia gave permission for the airliner to fly over its territory and land in Moscow, Iberia said.

Porcari said that he picked the Soviet capital because "there they have no relations

Page 2 — Hijack

ANDY CAPP

It's buckle up or pay up

From Page 1

like going through a stop sign or speeding, them also being charged with failing to use the seatbelts."

Davis also said there was a possibility that drivers failing to observe the new regulations could be found guilty of negligence in the event of a death or injury as a result of an accident.

He noted that Mr. Justice Davie Fulton had already held that a driver or passenger who failed to use seatbelts when they were provided was "negligent."

"That could well happen if seatbelt legislation is ignored," Davis said.

All cars manufactured after Dec. 1, 1963 must have seatbelts installed.

There would be exceptions to the buckle-up rules but only for children under the age of six, handicapped persons who can provide a doctor's note stating that seatbelts could be harmful, and delivery people required to be in and out of their vehicles regularly.

The vehicle driver would be held responsible for the wearing of seatbelts by passengers between six and 16 years. Passengers over 16 would be responsible for their own actions.

Davis said he felt "good" about the legislation despite a strong recommendation by the last Social Credit convention that mandatory seatbelt laws would be an infringement of individual rights.

"It is estimated that 3,800 fewer people would have been injured on our highways last year if we'd had this legislation in place," Davis said. "It would have eliminated a demand for 43,608 bed-days in our hospitals. Put another way, as many as one third of the beds in the G. F. Strong Rehabilitation Centre are occupied by the paraplegic and quadraplegic victims of automobile accidents."

After its first full-year in operation in Ontario, seatbelt legislation was held responsible for a 16.4 per cent drop in the accident rate. During the same period B.C.'s accident rate dropped by one per cent.

Currently, it is estimated that 20 per cent of all B.C. drivers use their seatbelts on a voluntary basis. Davis said he expected that to be up to 50 per cent after the publicity campaign and before the bill was proclaimed law.

While stressing that he didn't intend to start a massive campaign to prosecute motorists who refuse to comply with the new law, Davis noted that during one full year in Ontario there were 9,600 prosecution of drivers who failed to wear seatbelts. The average fine was $25.

Davis said he would leave the courts of B.C. to establish what the average fine should be in B.C. "I would anticipate something like a suspended sentence for a first offence, $25 for a second and so on," he said. "But I think the courts will establish the average very quickly."

Jobs focus in budget

From Page 1

ures. The government had predicted worsening unemployment last year, he said, and has already announced make-work programs.

Growth in the number of jobs totalled 112,000 in the last year, but his fell far short of the 250,000 target for new jobs set by Macdonald in last May's budget.

The jobless statistics prompted an angry exchange in the Commons, with the opposition demanding quick action by the government to deal with what Progressive Conservatives called "a national crisis of catastrophic and disastrous proportions."

Derek Blackburn (NDP—Brant) said that if Macdonald did not bring in substantial personal income-tax cuts and new make-work measures, the minister should resign.

Macdonald said he would make any new announcements in his budget but added the government would give attention to the work force.

Conservative Leader Joe Clark, who called Macdonald the architect of a policy which had created the worst unemployment in history, said in the Commons a fight against jobless totals should be the prime target of the budget.

Outside the House, Clark said the government should have had a budget earlier because it would take another six months for economic policies to bring results. Short-term measures would be needed, he added.

Macdonald has said the budget will be mildly stimulative to encourage growth in the economy but has also said the government remains concerned about renewed inflation if there is too much stimulation.

In addition to the estimated 932,000 jobless, the Statistics Canada figures show another 52,000 persons who believed there was no work available for them gave up the search.

February was the first month ever in which the actual number of unemployed exceeded 900,000. In January, there were 889,000 jobless and in February last year there were 800,000 without work.

Trident subs, not base, foe's target—Danson

Colonist News Services

OTTAWA — Defence Minister Barney Danson Tuesday brushed aside fears that the United Staes Trident nuclear submarine base at Bangor, just 60 miles south of Victoria, would be of danger to Canada.

Danson, questioned in the Commons defence committee, said in the event of nuclear war, the Soviets would attack the submarines deployed at sea, not the base.

His view was echoed by Gen. J. A. Dextrase, chief of defence staff. Both men added that while it would be possible to destroy some Soviet nuclear missile submarines, it wouldn't be possible to stop devastation of Canadian cities in event of war.

There have been many protests in B.C. over construction of the base which detractors say would draw nuclear fire from the Soviets in wartime. They also say a nuclear submarine in trouble could pollute Canadian waters.

Danson said protesters forget that the U.S. is an ally and the Trident system is part of the total nuclear deterrent.

Danson said the Soviet and United States missile submarine forces — the so-called second strike capability of the two powers — are a valuable deterrent to war.

The minister was clarifying statements he made on television last week that the second strike Soviet Force is vulnerable to attack from Western anti-submarine forces.

The statement was strongly criticized. Allan McKinnon of Victoria, Conservative defence critic, said in an interview the minister did not know what he was talking about.

Answering questions from Dan McKenzie (PC — Winnipeg South Centre and McKinnon, the minister said it is not Canadian strategy to seek out and destroy the submarine force but that it has limited capability to do that.

He said he finds satisfying the fact that it is possible to sink only a limited number of missile submarines because that means that both the West and the Soviet bloc must be afraid to start a nuclear war.

From Page 1

Hijack

with Spain so they would certainly let me go."

Porcari, 37, was clearly unaware that the Soviet Union and Spain not only recently re-established diplomatic relations but also have a civil aviation treaty permitting flights between the two nations.

Porcari, brandishing a pistol and a rifle, took over the jet Monday shortly after it took off on a flight from Barcelona to Palma de Majorca. He held 36 persons aboard hostage.

After a refueling stop in Algiers, he ordered the plane to Abidjan in the Ivory Coast in west Africa where he picked up his three-year-old daughter Margarita and $140,000 ransom which he insisted on distributing to the hostages.

Then he ordered the jet to fly to Seville in Spain for refuelling and took on a case of champagne to toast his venture with the passengers.

Next stop early Tuesday was Turin, where he freed two children and five adults and demanded that his daughter Consuelo be sent aboard. But his estranged Somali-born wife Isabella refused.

His wife Isabella came to the airport and told him: "Consuelo can't come, she is in hospital after having her tonsils out."

After cursing police, the government and his wife, Porcari ordered the plane to Moscow "because I am a Communist and will only entrust myself to a Communist party. In Russia, I will turn myself over to the police — I only trust a Communist country."

One of the freed hostages, Spanish lawyer Javier Tamarit said, "I would defend him any time in court. I would probably base the defence on temporary mental derangement."

Your Good Health

Dear Dr. Thosteson: I am a man of 62. I have high blood pressure and also varicose veins. I have been wearing elastic stockings for three years on the advice of my doctor, who now advises me to have the veins operated on. I was wondering if there are any side effects on the legs after the operation, like stiffness. — **P.T.**

There shouldn't be. It may take a while for the circulation in the legs to adjust and this might cause some temporary discomfort. Much of this would depend on the condition of circulation in the deeper-lying veins.

The elastic stockings are not a cure — they just help keep things under control a bit and make you more comfortable. The stockings should be put on first thing in the morning, preferably before getting out of bed, if there is someone to help you do it. Surgical correction should not affect your high blood pressure.

Dear Dr. Thosteson: At what age should a child be able to sit alone? — **N.G.**

Anywhere from the ninth to the 12th month.

Infants may turn from the stomach to the side at about the third month, turn from the stomach to the back by the fifth month, from the back to the stomach at about the sixth month. They should be able to crawl by the eighth, or ninth month, perhaps stand up by the eleventh.

All of these developments can come normally a month or two later than the times suggested above. Infants may first walk anywhere between the 13th and 21st months.

Again, all of these are general norms. Just because an infant doesn't fit into one of the categories doesn't have to mean something is radically wrong. Much has to do with the parents' encouragement during the first year and a half of life.

The Weather

Wednesday, March 16

Cloudy with a few showers of rain or snow followed by sunny periods this afternoon. Winds light. Tuesday's precipitation 7.0. Sunshine 4 hours 6 minutes. Recorded high and low at Victoria, 8 and 3. Today's forecast high and low, 8 and near freezing. Today's sunrise 6:25 a.m.; sunset 6:21 p.m. Moonrise 4:41 a.m.; moonset 3:26 a.m. Thursday outlook: cloudy.

East coast of Vancouver Island: Cloudy with a few showers of rain or snow followed by sunny periods this afternoon. Winds light. Tuesday's precipitation: 7.0. Recorded high and low at Nanaimo, 9 and 1. Forecast high and low, 6-8 and near freezing. Thursday outlook: cloudy.

West coast of Vancouver Island: Becoming cloudy with occasional mixed rain or snow over northern portions this afternoon. Winds light. Forecast high and low at Tofino, 7 and near freezing, Thursday outlook: Cloudy.

North coast of Vancouver Island: Cloudy with occasional mixed rain and snow over northern portions in the afternoon. Highs near 7. Thursday outlook: Cloudy.

Extended outlook, Friday through Sunday. Mostly dry and rather cool. Highs about 6. Lows about 3.

READINGS

	Max.	Min.	Precp.
St. John's	0	—12	—
Halifax	4	1	12.9
Fredericton	5	0	—
Charlottetown	6	0	—
Montreal	6	1	—
Ottawa	4	2	0.4
Toronto	10	1	—
North Bay	10	2	—
Kenora	1	—3	—
Thunder Bay	7	1	0.6
Churchill	—11	—15	—
The Pas	—8	—10	—
Winnipeg	1	—4	—
Brandon	0	—3	0.3
Regina	—1	—6	—
Saskatoon	—14	—8	1.1
Prince Albert	—5	—9	4.8
North Battleford	—5	—9	1.1
Swift Current	1	—11	—
Medicine Hat	5	—12	—
Lethbridge	5	—12	—
Calgary	0	—12	—
Edmonton	—2	—7	0.2
Cranbrook	1	—8	0.3
Castlegar	2	—2	0.4
Penticton	1	—1	7.4
Revelstoke		—6	—
Princeton	0	—12	7.2
Vancouver	8	2	1.4
Prince Rupert	6	5	—
Terrace	7	—5	—
Stewart	5	7	—
Port Hardy	8	—2	—
Tofino	9	—1	0.7
Comox	8	0	0.7
Prince George	2	—9	—
Williams Lake	1	—12	—
Mackenzie	1	—19	—
Blue River	4	—14	—
Kamloops	5	—6	—
Dawson City	—4	—12	—
Whitehorse	—1	—23	—
Dease Lake	—31	—20	—
Fort Nelson	—1	—19	—
Fort St. John	0	—15	—
Peace River	—4	—19	—
Yellowknife	—17	—30	—
Inuvik	—10	—21	—
Seattle	9	5	2.8
Spokane	7	—3	1.3
Portland	14	—1	—
San Francisco	9	7	19.1
Los Angeles	17	4	—
Phoenix	24	5	—
Las Vegas	20	—1	—
Chicago	22	11	—
New York	14	7	—
Miami	28	22	—

(Tides listed are Pacific Standard Time)

TIDES AT VICTORIA

	Time	Ht.	Time	Ht.	Time	Ht.	Time	Ht.
	H.M.	Ft.	H.M.	Ft.	H.M.	Ft.	H.M.	Ft.
15	02.00	8.0	05.35	7.3	10.30	8.0	18.10	2.8
16	02.30	7.9	06.30	6.8	11.50	7.9	18.50	3.1
17	02.30	7.8	07.15	6.2	12.55	7.8	19.40	3.4
18	02.20	7.8	08.05	5.6	13.50	7.7	20.10	3.9
19	02.35	7.8	08.40	5.0	14.40	7.6	20.45	4.4

TIDES AT SOOKE

	Time	Ht.	Time	Ht.	Time	Ht.	Time	Ht.
	H.M.	Ft.	H.M.	Ft.	H.M.	Ft.	H.M.	Ft.
15	03.55	6.6	09.20	8.4	17.25	2.9		
16	00.10	7.7	05.10	6.1	10.40	8.3	18.10	3.0
17	00.30	7.9	06.10	5.6	11.55	8.3	18.50	3.3
18	01.00	8.1	07.05	5.0	12.50	8.2	19.30	3.7
19	01.40	8.3	07.45	4.5	13.35	8.0	20.05	4.1

TIDES AT FULFORD HARBOUR

	Time	Ht.	Time	Ht.	Time	Ht.	Time	Ht.
	H.M.	Ft.	H.M.	Ft.	H.M.	Ft.	H.M.	Ft.
15	02.45	10.6	08.25	7.8	12.40	9.2	19.50	3.1
16	03.20	10.6	09.00	7.2	13.50	9.2	20.40	3.5
17	04.00	10.5	09.50	6.6	15.10	9.4	21.30	3.8
18	04.25	10.3	10.25	5.9	16.05	9.5	22.10	4.3
19	04.45	10.2	10.45	5.3	16.55	9.5	23.00	4.8

MORE SERVICE
We do more than just copy your originals—we also supply typing, typesetting and art—right on the spot at
IDEALETTER SERVICES LTD.
2524 Government St. 382-8296
(Across from the Rosebud Bakery)

STEWART & HUDSON
BUILDING SUPPLY CENTRE

Super Carpet Savings

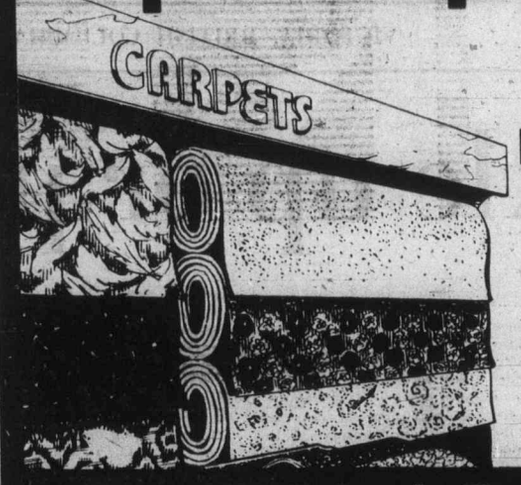

100% Nylon Level Loop
Rubber Backed Carpet
Easy Cut-N-Fit Installation

We have chosen from our regular stock an assortment of 1st quality rubber backed carpet. No underlay required. A galaxy of vibrant colours in this assortment. Reg. 7.99 sq. yd. Ideal for bedrooms, recreation rooms and family rooms. Quantities limited in some styles and colours

Shop Early! 5.44 Sq. Yd.

Pre-Finished Exotic Plywood

4 MM TEAK
Full 4'x8' sheets of V-grooved prefinished teak panelling.
10.95
Plain Teak panelling with no Vee-groove. Full 4'x8' sheets.
13.95

4 MM WALNUT
V-grooved prefinished walnut panelling. Full 4'x8' sheets.
16.95
Plain walnut panelling with no Vee-groove. 4'x8' sheet.
14.75

4 MM ROSEWOOD
Full 4'x8' sheets of V-grooved prefinished rosewood panels.
19.95
Plain Rosewood Panels with no Vee-groove. 4'x8' sheet.
19.95

Aluminum STEP LADDERS
4' High Each 19.95

Wooden STEP LADDERS
12' High Each 49.95

Utility Rough Cedar

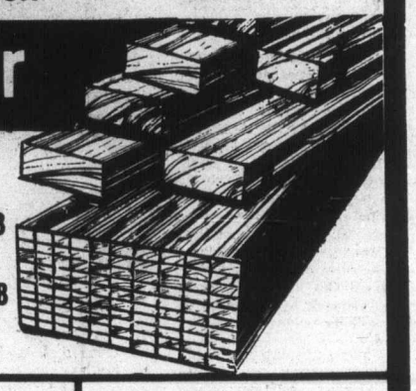

1"x6"	1"x8"	1"x10"	1"x12"
6' each 58¢	6' each 78¢	6' each 98¢	6' each 1.18
8'-each 78¢	8' each 1.04	8' each 1.38	8' each 1.58

Suburban Ranch Panel
A super cedar siding ideal for sundecks or garages.
1"x8" ..... 19¢ ft.
1"x10" .... 23¢ ft.

Ranch Panel Shorts
A suburban grade cedar ranch panel in short lengths. 4 pieces per bundle.
3' ..... 1.49 bundle
4' ..... 2.49 bundle
5' ..... 2.99 bundle

Suburban Bevel Siding
Cedar Siding ideally suited for sundecks, fences, summer cabins, etc. Random lengths only at this low price.
¾"x10" 15¢ ft.

Hollow core Mahogany Doors
1-⅜" Thick: 2'4" ..... 5.99 ea.; 2'6" ..... 6.49 ea.; 2'8" ..... 6.99 ea.
1¾" Thick: 2'8" ..... 8.99 ea.; 2'10" .... 9.49 ea.; 3' ..... 9.99 ea.
All Doors are 6'8" High
Some Small Factory Defects.

CEDAR COMPOST BOX
Full 1" rough cedar pre-cut and ready to assemble. Ideally suited for all garden compost. Approx. 4'x6'x3' deep.
12.95 Ea.

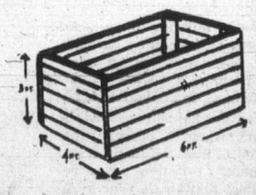

36"x36" Medicine Cabinet
Complete with 3-way mirror. Each mirror hinged for full access to the 4-shelf cabinet
Reg. 99.00 74.95

Economy Grade 2"x4"
6' ..... 29¢ ea.
8' ..... 39¢ ea.
10' ..... 49¢ ea.

Peachtree DOORS
A metal-clad solid core entrance door, complete with jamb, hinges, weatherstrip and threshold. Your choice of 2 patterns.
2'8"x6'8" 3'x6'8" 195.00 ea.

CHARGE ACCOUNTS
400 GORGE RD. EAST 386-3211
OPEN 7:30 a.m. to 5:30 p.m. INCLUDING SATURDAY
Prices Effective 'til March 22, 1977, or while stocks last.
CHARGEX
3-15

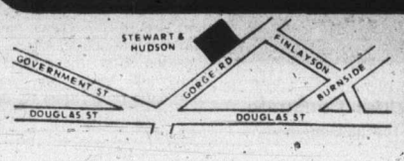

STEWART & HUDSON
BUILDING SUPPLY CENTRE

Palestinian Rejectionists soften stand

Colonist News Service

CAIRO — The leading group in the hard-line Palestinian Rejection Front, previously scornful of any Middle East negotiations leading to a West Bank Gaza state, made a sudden turnabout Tuesday and said it would accept such a state.

The move significantly strengthened the Palestine Liberation Organization for pre-Geneva political manoeuvring. It was the first time since fighting broke out in Lebanon two years ago that all the major Palestinian commando groups joined together in a kind of unity.

The rejectionists' concession came at Tuesday's fourth session of the Palestine National Council, the PLO's parliament-in-exile meeting in Cairo to chart the Palestine movement's future course.

During a discussion of the PLO's political goals, an official of the Popular Front for the Liberation of Palestine, a small but potent terrorist group led by Marxist Dr. George Habash, announced the turnabout almost casually.

According to the national council's official spokesman, PFLP official Taisir Qobaa told fellow delegates: "Even with a state in Jericho (Jericho is the largest town in the Israeli-occupied West Bank of Jordan) we are ready to raise the Palestinian flag."

PLO chairman Yassar Arafat reportedly interrupted Qobaa to ask if his statement was meant to announce a change in the policy of the PFLP, which previously had rejected the idea of a limited West Bank state and insisted on military measures to seize all of Israel.

"All right, it is a small change," Qobaa is said to have replied. "This will contribute to the unity of the Palestinian cause."

The official spokesman said Qobaa added a condition by saying the rejectionist PFLP would accept the state "if it means continuing the struggle from there." The condition was not bothersome to moderate Palestinians, however, since most of them also cling to the goal of one day retaking all Israel, even if it means waiting for generations in an interim state on the West Bank of the Jordan and the Gaza Strip.

Observers, including some moderate Palestinian delegates to the Council, cautioned that while the PFLP move is significant at the moment, it may be only a tactical ploy that can be reversed as suddenly as it was announced.

Habash, an intensely secretive man who is not attending the council and almost never appears in public, has acknowledged in the past that he makes unity agreements with Arafat's mainstream Palestinians only when it suits his own tactical purposes.

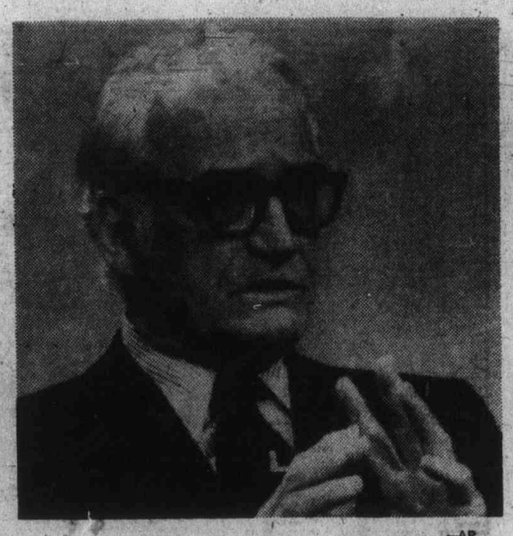

—AP

Goldwater's angry gesture

'Biggest libel suit ever'

WASHINGTON (UPI) — Senator Barry Goldwater of Arizona said Tuesday if he decides on a libel suit over news stories alleging gangsters financed his political career and his brother's fortune, "it will probably be the biggest ever" filed.

In a television interview on ABC's Good Morning, America, Goldwater said, "I'm shocked and I'm resentful," over the articles by a group of investigative reporters and editors who wrote that Goldwater and his brother Robert were friendly with mob figures implicated in state corruption.

The articles said Goldwater, his brother Robert, and Harry Rozenzweig, former Republican state chairman who charted the senator's rise to political prominence, achieved dominance of Phoenix through their friendships and business alliances with mobsters.

Goldwater said, "It's not only ridiculous, it's completely untrue," adding his relationships with racketeer Gus Greenbaum and extortionist Willie Bioff were all aired "over 20 years ago."

Asked whether he planned to sue Investigative Reporters and Editors Inc., the team which looked into the murder of Arizona Republic reporter Don Bolles and corruption in the state, Goldwater said, "I have lawyers working on it."

Bob Greene, a reporter for the Long Island newspaper Newsday, led the I.R.E. team of 36 reporters and editors from 25 newspapers and broadcast stations. Its copyrighted report is being printed in a number of U.S. newspapers.

20% DISCOUNT
Carpetorium of Victoria Ltd.
ASK US HOW

Phone 477-8912
Height's
MEN'S HAIR DESIGN
Next to K mart in the mall
7 Stylists at your service
9 a.m.-9 p.m., Mon.-Fri.
9 a.m.-5 p.m., Sat.
SUPER CUTS FOR GUYS AND GALS

Hughes left $169 million

LAS VEGAS, Nev. (UPI) — Industrialist Howard Hughes, believed to be one of the richest men in the world with a fortune of more than $2.5 billion, left an estate valued at less than $169 million, according to an inventory filed Tuesday in Nevada District Court.

When he died Hughes had less than $2,000 in actual cash.

"The estate or certainly the court-appointed administrators never made a speculation as to the value," said attorney William Morse, representing the court-appointed administrators of First National Bank of Nevada and William R. Lummis.

Lummis, Hughes' first cousin, now is chairman of the board of Summa Corp., the firm solely owned by Hughes which held most of his wealth.

Snow losses severe in Colorado

DENVER (UPI) — Ranchers in drift-clogged Colorado Tuesday reported heavy livestock losses in last weekend's blizzard. Governor J. J. Exon of Nebraska said damage to public power facilities in his state would probably total at least $5 million.

Kansas Governor Robert Bennett scheduled a flying tour to examine damage caused by the 100-mile-an-hour winds and blinding snow that lashed the great plains for two days and left at least 13 persons dead.

Searchers used metal detectors in mammoth but melting drifts to uncover automobiles on clogged secondary highways and side roads in Colorado.

See the 1977 Monarch Special Edition priced less than the lowest-priced '76 model Monarch.

MERCURY MONARCH Ford

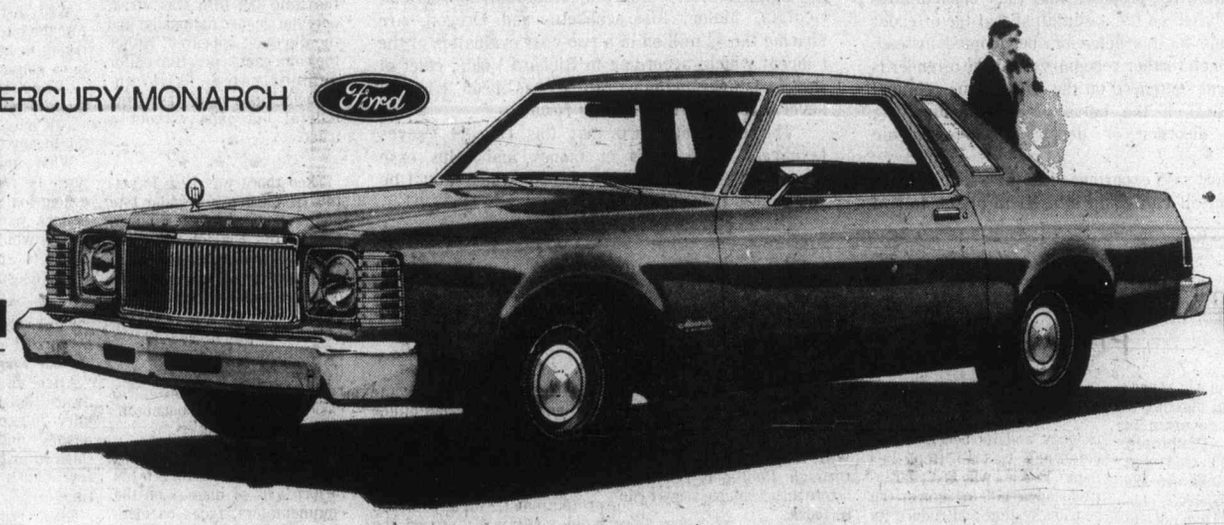

$4,589 OR LESS
Manufacturer's suggested retail price for the Monarch Special Edition 2-Door Sedan including transportation and handling. Provincial taxes extra.

It's hard to believe that a car of such class comes with such a beautiful price. But it's true.

The Monarch Special Edition is an extra-affordable version of the famous, classic Monarch...with a very special personality. Distinctive. Debonair. Fashionable.

It has pleated vinyl seats, a richly carpeted interior, steel-belted radials and front disc brakes. And trim-size, classic styling, five passenger roominess and a ride engineered by the Mercury specialists—all in one.

To please even the most economy-minded owner, a 200 cubic inch engine coupled with a 4-speed manual overdrive transmission is standard.

And like every Monarch, the Special Edition has the Ford of Canada DURAGUARD SYSTEM with a no-charge, 36 month, unlimited mileage warranty against rust perforation. Your dealer has full details.

Seeing is believing. The Monarch Special Edition 2-Door Sedan is priced less than the lowest-priced 1976 model Monarch. And so is the Special Edition 4-Door Sedan, just $4,682 M.S.R.P. or less. At your Mercury dealer today.

See 'The Personality Cars' with the DURAGUARD SYSTEM at your Mercury dealer today.

Ford MERCURY

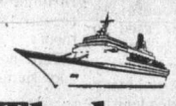

The best Pacific cruises!

They begin right here at Featherstone Travel Service

Three marvelous South Pacific cruises aboard the World Class ships of Royal Viking Line!

Mexico/Tahiti/Hawaii Christmas & New Year

32 Days, round trip from California. Depart SF Dec 16, LA Dec 17, 1977.
Mazatlan, Acapulco, The Marquesas, Bora Bora, Tahiti, Moorea, Honolulu, Maui.
One of the most popular cruises of the year! Book now!

South Seas

45 Days, round trip from California. Depart SF Jan 18, LA Jan 19, 1978.
Tahiti. Moorea. Tonga. Auckland, Wellington and Picton, New Zealand. Sydney, Australia. Fiji. Samoa. Honolulu.

Circle Pacific/Orient

69 Days, round trip from California. Depart LA Feb 8, SF Feb 10, 1978.
Moorea, Tahiti. Tonga. Auckland, Wellington, Picton, New Zealand. Sydney, Cairns, Australia. Bali. Singapore. Hong Kong. Kobe, Yokohama, Japan. Honolulu.

Your ships will be the World Class ships of Royal Viking Line, offering a level of elegance, comfort and spaciousness that's a class above First Class. Single-seating dining. Outside cabins for 94% of all passengers. Continental cuisine and service.

Call or come in today for colorful brochures on all these exciting Winter Pacific cruises!

REMEMBER — IF IT'S TRAVEL — IT'S
FEATHERSTONE TRAVEL SERVICE LTD.

JAMES BAY ASK FOR JANET 386-8427
734 YATES ASK FOR Laurie or Paula 386-6101
COLWOOD ASK FOR Peter or Shirley 478-9505

3-15

The Daily Colonist.

"An Independent Newspaper . . . The Organ of No Clique or Party"

1858 — Published every morning except Monday by The Colonist Publishers Limited at 2621 Douglas Street, Victoria, B.C., V8W 2N4. Second class mail registration number 0516. All undelivered copies or any notices respecting changes of address are to be sent to the above address. Member Audit Bureau of Circulation — 1977

RICHARD BOWER — Publisher and Editor-in-Chief

Prison system changes

SHORTLY AFTER the formation of a special House of Commons subcommittee last October to study Canada's prison system and make recommendations regarding hostage-taking and other acts of violence that were taking placing at the time, one of its B.C. members expressed the view that it was a futile exercise.

Interviewed during a visit to Saskatoon, Stuart Leggatt (NDP — New Westminster), said he believed the effort would amount to little more than an education for the 13 appointees. "I'm pessimistic of the approach of the solicitor-general. But I'm going to participate because I think it's important for MPs to understand what is happening in our prisons."—

Mr. Leggatt is the NDP justice critic and he said the recommendations of a similar committee in 1973, of which he was a member, and from other studies that have been made from time to time, have had no value because they had never been implemented. It was time, he said, that the government commissioned a report by someone with the credentials to do the job and who would be listened to, such as the Chief Justice of the Supreme Court.

The members of the subcommittee, meanwhile, have been travelling the country visiting the troubled prisons for talks with officials and inmates and are expected to have a submission ready for Solicitor-General Francis Fox by the end of next month which, despite Mr. Leggatt's misgivings, could get action.

Perhaps the first-hand viewing of prison conditions won't have been much more than an education for the MPs, but it should give greater meaning to the report of another committee studying the development of an integrated corrections system which has been turned over to them by the solicitor-general.

The views in this report, which Mr. Fox made public Monday when he said he went along with the general direction of the findings, are well worth repeating:

Continued emphasis on rehabilitation as the major goal of the prison system will mislead not only the public but the offenders and everyone in the criminal justice field. "By implying that the offender is 'sick' through causes beyond his control, this approach minimizes the offender's responsibility for his own criminal behavior. The approach gives correctional offenders a strong inducement to employ coercion in the guise of humane treatment and to enforce participation in treatment programs as a requisite to release."

The committee proposes that the "opportunities principle," based on the assumption that the offender is responsible for his behavior, be adopted instead. "This approach further recognizes that the offender is convicted and sentenced on the basis of his criminal behavior, not on the basis of some underlying personality disorder or deprived socio-economic condition."

The report says experience indicates that only the offender himself can equip himself in prison to live successfully and at peace in society. The responsibility of prison officials would be to provide offenders with the opportunities to achieve this goal.

It points to what undoubtedly is so, that society wants tougher penalties for murder and rape and other crimes of violence, as well as repeat offences by people on bail or parole.

At the same time, though, there was "a growing desire for decriminalization" of other offences, including some that are drug-related that have been responsible in recent years both for the growth in the crime rate and in the prison population.

This also undoubtedly is so and, interestingly, on the same day the report was released the United States Congress was asked by the Carter administration to decriminalize marijuana possession with Dr. Peter Bourne, Carter's choice to head the Office of Drug Abuse Policy, saying that the administration "will continue to discourage marijuana use, but we feel criminal penalties that brand otherwise law-abiding people for life are neither an effective nor an appropriate deterrent."

This question may be beyond the scope of the MPs in their prison visiting, but not the main thrust of the integrated corrections system report on which they should have something to say.

Hopefully they will have found reason to support the put-down of blaming society generally, with its failings used as an excuse for criminal activity. It would appear that the solicitor-general is looking for backing from the parliamentary group. In his endorsement of the central theme of the report just released he had some reservations. Mr. Fox said further studies were needed "before firm conclusions can be reached."

Between now and their reporting time at the end of April, the MPs might be able to come up with what the solicitor-general is looking for and, hopefully, a great deal more.

There is the matter of requiring criminals, instead of being sent to prison, to work to repay their victims which could be a way of solving many problems and further satisfying society generally. To serve justice this way is being evaluated in many countries, including the U.S. where a $2 million undertaking was begun last month.

This form of justice is, as the head of that country's Law Enforcement Assistance Administration, has stated, "a much more positive approach to rehabilitation" than that being taken within prison walls.

Seven states, California, Colorado, Connecticut, Georgia, Maine, Massachusetts and Oregon, are sharing the $2 million in a two-year evaluation of the concept which, according to Richard Velde, chief of the assistance administration, has been tried in several areas with promising results.

The indications are that this concept "saves taxpayers large sums of money and helps ease overcrowding in jails and prisons" which would be good news, indeed, in Canada.

"I've decided to boycott gas stations because of the price increase."

The handling of CBC bias question

Exercise in futility

By PAUL HELLYER from Ottawa

Dumping the question of Radio-Canada's alleged separatist bias in the lap of the Canadian Radio and Television Commission (CRTC) seems like an exercise in futility unless, of course, it is just a device to keep the issue alive but safely under the CRTC rug long enough to get past a June election.

The "spontaneous" outcry by several cabinet ministers which influenced the prime minister in turning to the CRTC doesn't ring true somehow. Why the sudden outrage in respect of a situation which has been widely discussed for at least a decade?

★ ★ ★

As far back as 1967, when the huge luxury liner "France" berthed at Wolf's Cove, Radio-Canada's selectivity in news coverage was apparent. A large federal delegation flew to Quebec City to attend a gala soiree hosted by the French government. After dinner, Radio-Canada filmed three cabinet ministers — two federal and one provincial — in animated conversation with the French ambassador. But by the time the film was aired, only the Quebec nationalist and the diplomat appeared. Either the cameraman or a film editor demonstrated skill approaching genius in erasing the federal big guns without a trace.

★ ★ ★

Then there was Lise Payette's tremendously popular late night show. Several times a group of French-speaking secretaries on Parliament Hill indignantly discussed the deftness with which Lise had skewered a guest with federalist leanings. Ms. Payette confirmed their suspicions last fall when she gave up her reputed $100,000 CBC income to carry the Pequiste banner to victory in the election.

★ ★ ★

And can anyone forget the forlorn look of dismay on the commentators' faces on election night in 1973 when news came that Rene Levesque had been defeated personally in his bid to capture Dorion riding. The newsmen made no attempt to hide their feelings of disappointment.

But if there has been a separatist bias in Radio-Canada's news and public affairs programming, it only reflected the prevailing sentiment amongst Quebec intellectuals and artists.

★ ★ ★

To redress the balance, the government couldn't interfere with freedom of expression. But if it had been seriously concerned, there were two perfectly legitimate options open to it. It could have appointed management with sufficient objectivity, strength and determination to insist on balanced programming. Traditionally CBC executives have melted like margarine under pressure from the line operators who make the day-to-day decisions.

The incumbent president, Al Johnson, hasn't yet, and probably never will, shed his civil service mentality. Raised in the school of "collegial" decision-making, he is not about to bring the bureaucrats to heel.

Having missed the boat on the management side, the other option would have been the introduction of a "fairness doctrine" similar to the one enforced by the Federal Communications Commission in the United States. The Americans have an "equal time for contrary views" approach which although not perfect, is about the fairest system possible.

Interestingly, the Klu Klux Klan has just demanded equal time on ABC-TV to present views opposite to those portrayed by Roots, the eight-part history of a black family. One could argue that the Klan, with its record, is not entitled to rebuttal but the mere fact that the demand was made underlines the way the American system works.

★ ★ ★

A Canadian "doctrine of fairness" would give separatists and federalists roughly equal time to express their views and serve the public interest best. It would be infinitely superior to playing political football with the CRTC — a move that could prove to be embarrassing to the commission and still solve nothing.

Copyright Toronto Sun Syndicate

I Beg to Differ

Crazing thinking?

By FRANK LOWE from Montreal

Do you ever get the feeling that you are going mad?

Well, if so, you are not alone. For the past while I have been trying to keep up with the Ottawa game of "Money, Money — Who Got the Money," and the more I read the more I am sure I must be a candidate for the looney bin.

What other explanation can there be for the fact that my conclusion is that millions of dollars have disappeared — dollars which belong to the taxpayer — and our government really doesn't care.

★ ★ ★

Surely that conclusion can't be correct. I mean, I must be the one who has gone mad.

After all, most of us are aware that our government is very interested in the taxpayers' dollar. If you don't think so just try holding back a few bucks come collection time.

Also, from what I have read it is also clear that our government is most alert and ingenious when it comes to sniffing out the ruses attempted by would-be evaders. In addition, the tax collectors are most demanding about proof when a businessman tries to explain why such-and-such a sum was spent for business expenses.

They want receipts, hotel bills and, if possible, an oath sworn while the businessman is holding one hand on the cover of his old family Bible. I have never personally encountered this, but some businessmen tell me that even when hosting a simple business lunch they take along a tape recorder.

In this way, if questioned by the government, they can play back the tape and prove that yes, business was discussed at this particular lunch so it is a legitimate business expense.

Yet all this machinery and intelligence which is used to pick up the taxpayers buck seems to be not only hopelessly inefficient but hopelessly hopeless when it is used to protect those same dollars.

For instance, an ordinary businessman, if asked by the government tax sleuths how he had used a few million, would never dare shrug and explain that he couldn't tell because it might hurt future operations.

He would be in the slammer so fast he wouldn't have time to kiss his wife goodbye.

But a government employee —at least, this is my mad interpretation of what I have been reading — apparently can do just that. When asked about some missing millions he shrugs, says something like, "Ah shucks fellows, you know how it is — there are some things that shouldn't be explained," and is allowed to go back to his office and continue to be the big philanthropist.

★ ★ ★

Not that I have anything against philanthropy, you understand. It is just that when a man is being philanthropic with my money I have the old-fashioned notion that I would like to know who is getting the hand-outs.

What further strengthens my conviction that I am going mad is that I also have the feeling that nobody gives a damn. Which, of course, is crazy-thinking, isn't it?

After all, those gentlemen who run our affairs out of Ottawa are all honorable men, aren't they? They wouldn't play footsie with any transaction which might smell of bribery, would they?

Of course not. So to ward off my increasing insanity, I have tried desperately to sift through what I have read recently and build up another theory.

This new, anti-mad theory goes something like this:

★ ★ ★

What we are reading right now is a carefully conceived plan to gain time. In reality our government officials are rightly outraged about the fact that millions have disappeared without any apparent trace.

But they don't want the culprits to know this. It might send them scurrying for cover. So in public the approach has been that there is no way anything can be done about the missing loot. In addition, nobody, as I said, gives a damn.

This will lull the real offenders and give our supersleuths, the defenders of our integrity as well as our dollars, the time needed to track them down and bring them to justice. Why right now, I keep telling myself hopefully, there are scores of our alert agents doing just this.

That is what is really happening, isn't it?

Please say yes. Because if you don't I'll be forced to invite in those little men in the white jackets who have been lurking just outside my office of late.

Washington Calling

Pension bounty a shocker

By MARQUIS CHILDS

As he goes about his rounds giving his cheerful blessing to one agency of government after another, President Carter knows full well that waiting in the wings are the gremlins of unresolved conflicts ready to spring out. In this prolonged honeymoon, interrupted only occasionally by jarring noises from Capitol Hill, Carter can ignore these threatening figures.

But in the bear pit of the Pentagon the president looked squarely in the face of a dispute long simmering under the surface. That is the size of military pensions, which have been described as not just generous but lavish.

The average officer retiring this year is a lieutenant colonel only 46 years old, who will immediately begin receiving a pension of $15,400 a year. The average enlisted man is a 41-year-old platoon sergeant who will draw down $6,400 a year. Most of these retirees, many of them having entered the service at 17 or 18, will take other jobs, at least 15 per cent under age 65 working for the federal government.

★ ★ ★

It is the totals that come as a shock of surprise to the average citizen. In 1964 military pensions cost only $1.2 billion, but in the budget for fiscal year 1978 the total will be $9.1 billion. In dollars, with the current rate of inflation, the cost will be $34 billion by the year 2000. And, unlike most pensions in civilian life, the military are protected against rising living costs.

During the question-and-answer phase of his session at the Pentagon, Carter was asked what he proposed to do about that fellow in Congress who talks about military inefficiency and its benefits. The reference was to Rep. Les Aspin, D-Wis., who last year introduced a bill to reform the pension system and reduce its cost. This does not include any disabled serviceman receiving disability benefits.

Aspin's proposal would postpone the retirement age with retirements paid on a sliding scale at age 55, 60 or 62, depending on years of service. This drew a flood of mail to Aspin's office, more than 15,000 letters and telegrams, some approving, others taking violent exception.

One aspect of the present law that would be changed is that retirement before 20 years of service now brings no pension whatsoever. A case in point is that of John Eisenhower, son of the president, who resigned with the rank of lieutenant colonel in 1963 after 19 and one-half years of service. He receives no pension.

In his tactful reply to the question about that fellow in Congress who wants to cut back the benefits of retired officers and enlisted men, President Carter said he intended to name a commission of top military men and civilians to examine the whole matter and make recommendations. This will take a lot of foraging through Pentagon red tape before an acceptable answer can be found.

A Pentagon commission has several times issued reports on the retirement and manpower problem. They have pointed out that with the inducement of generous retirement at the end of 20 years the services have often been faced with a flood of departures that have meant serious deficiencies at many levels. This has been compounded by the difficulties in assembling volunteer services.

The commission reports have been suppressed, but the staff studies on which they were based are printed and preserved. They will be of invaluable help to the top-level group to be named by the president. Separate hardships fall on elements of the military such as separation from family in overseas duty and in the Navy, but these can be taken into account without maintaining the burden on the economy of the present system.

★ ★ ★

A honeymoon cannot last forever, even with all the goodwill, the outward warmth, of the president's peregrinations around Washington. Decisions must be made bound to offend one side of a dispute or the other.

On the president's desk at the moment is just such an issue. He must decide shortly whether to approve a higher tariff on low-cost shoes imported into this country. According to a group headed by Andrew Brimmer, a former member of the Federal Reserve board of governors, this would cost low-income consumers about a half billion dollars annually.

It is being pushed by the unions and by AFL-CIO boss George Meany. An ardent protectionist, Meany would build tariff walls around the U.S. to protect American wage scales. And, as he is fond of saying, the president better be reminded of who it was who elected him. So the thorny side of the presidency is not far off when conflicts long papered over must be confronted.

United Feature Syndicate, Inc.

Today in History

By THE CANADIAN PRESS

1918 — The Germans occupied Kiev, Russia, during the First World War.

1971 — Bebe Daniels, the star of many early Hollywood films, died at the age of 70.

The Now Society

Not all of this was before you were born. St. Louis Cement, for instance. I grabbed St. Louis Cement AFTER you were born!

Of battles far away

From The Globe and Mail

Old soldiers never die. They just get taken out of context.

Keith Spicer, Canada's Commissioner of Official Languages, pulled the Plains of Abraham out of his hat in Vancouver on the weekend and rolled them out as the reason for English Canada's reluctance to learn or use French.

He said that English Canadians consider French a useless language because, way back in 1759, England won the war when General James Wolfe defeated the Marquis de Montcalm on the plains near Quebec City.

To call that a silly argument would be to dignify it out of all proportion to its merits. In fact, it isn't an argument at all . . — silly or otherwise. It's pure poppycock, and Mr. Spicer, of all people, should know better.

English Canadians may be reluctant to learn French for a variety of rasons. It may be laziness; it may be disinclination to exert themselves on behalf of something with few immediate, tangible benefits; it may be a legitimate concern that in many parts of Canada the language, once learned, can rarely be used. It may be any or all of these, but it certainly has nothing to do with a battle fought more than 100 years before Canada crawled from the womb.

Of course, some people may choose to brand French as a defeated language in a scrambling attempt to fabricate an explanation for their real reasons for failing to learn it. But more than two centuries have passed since the last cannon's roar on the Plains of Abraham. Anyone who claims that the sound is still ringing between his ears has precious little else going on in there.

Gorde Hunter

THERE HAS TO BE constant amazement at the way big business fumbles forward and somehow or other manages to pick up the Argo bounce. There are times and instances which suggest big business is run by the same chaps who still don white bed sheets and burn crosses in the south. Their mistakes are not as foul or as costly as those committed by the bureaucracies of government, but still gross enough to bring about the wonderment of how the whole business world keeps turning.

That fine CBS production, 60 Minutes, gave a clear picture of such business stupidity this past Sunday. It zeroed in on the Stevens company, a big textile conglomerate based in the southern United States — a company that is in a death struggle with unions trying to organize the thousands of Stevens workers.

A RATHER TEXT BOOK illustration of why the union movement is necessary in so many industries and of why big business appears to possess cement between the ears.

The company wants no part of the union and, for that matter, many of the employees want no part of the union. However, many of them do and are fighting to gain such jurisdiction.

The sorry part of the whole thing is that the company would not have been faced with such a struggle had it used just a modicum of common sense and a smidgen of compassion. All it had to do was pay a reasonable wage and offer the taken-for-granted security of an average pension plan.

The camera focused in on one employee who was making something less than five bucks an hour and who had been with the company for 37 years. He was 55 years old and was asked how much pension money he would get if he retired right now. "About 10 dollars a month," he said. He was asked what he would get if he stayed on until age 65.

"ABOUT $60 a month," came the almost unbelievable reply.

Can you imagine in this day and age, that a man could toil for the same company for 47 years and walk away with a piddling, insulting $60 a month?

Such callous indifference, I thought, passed from North American industry decades ago, but here it is today, 1977, alive and well in a big corporation in the southern United States. A business of this nature deserves to be invaded by scores of union organizers. They brought it on themselves and the unfeeling stupidity will, in the long run, cost them an arm and a leg . . .

★ ★ ★

STEPHEN ROGERS, Vancouver South (SC) member of the legislature, drops a note to rebut my contention the oil companies have jacked prices too high in Canada. He doesn't like the situation anymore than the rest of us, but he makes a point that should be passed on.

"In your summation on gasoline, which includes the price, it's fair to say the price of an Imperial gallon in California is 66.2 cents, but when one considers that the federal government in Canada levies a special extra 10 cents a gallon on every gallon sold in the west, to equalize payments in the east, part of the equation is answered."

Mr. Rogers is indeed correct—the west once again pays a little more and when you add up all the taxes on a gallon, it works out to roughly 31 cents and on this basis, we actually are getting cheaper gasoline here than they are getting in the United States. I stand humbly corrected . . .

★ ★ ★

SLOWLY CATCHING UP with correspondence after my holiday hiatus, so a reply to Bert Pinard of our town, who was writing about a column that had to do with the ability of politicians, etc., to take criticism.

"How does Mr. Hunter handle criticism? I recall past correspondence that has been ignored. Does it (criticism) not apply to columnists?"

Bert Pinard, I handle it rather sneakily at times—I confess I often handle it by throwing the correspondence in the nearest wastebasket. However, I do try to reply to legitimate gripes and to correct obvious errors. Certainly columnists are fair game and they too should take the brickbats along with any praise—and, without any unseemly whining . . .

★ ★ ★

THE EVENT won't happen until late April, but look for a big "roast" to take place in our town at that time—the guest of honor (the roastee) will be just one helluva guy, Jerry Gosley, and the money raised will be for an excellent cause. Watch for further details . . .

★ ★ ★

THROUGH a foul-up on my part, Howie Meeker, one of the excellent speakers at Monday night's sportsman's dinner, was put to a lot of unnecessary extra travel and it should be acknowledged that Howie took it in stride and appeared as advertised. Meeker could have flown here directly from Edmonton Sunday night, but in that I had not followed up the original phone call with a letter, he went to his home in Frenchman's Creek instead. Monday afternoon he had to drive here to Victoria and I thank him for his kind consideration in making the extra effort. Like in the case of race driver Jackie Stewart, it's called class.

Environment service shake-up

Super-managers stalk the woods

By JOHN TOMPKINS from Vancouver
Special to the Colonist

The world-renowned Canadian Wildlife Service is on the endangered species list. So is the Canadian Forestry Service, the land directorate and the water directorate.

They are being swallowed by a "monster" called Environment Management Services.

Though the wildlife service, the forestry service and the land and water directorate still have separate identities and remain related to one another, their future looks bleak. Environmentalists in them — thousands of hydrologists, foresters and wildlife biologists across the country — see the day when their agencies' names will be unknown.

At that time, they warn, Environment Management Services — which has already integrated some of their programs into its own less-defined "umbrella programs" — will be the sole government entity responsible for management of the resources.

Only a few years old, the body already has seven programs of its own: River basin planning, shoreline management, critical areas, baseline studies, toxic substances, environmental assessment and federal land management.

Environmentalists, desperately trying to get out from under the mushrooming empire, see the day, however, when the 26 remaining scientific programs in the four agencies will have been swallowed up also.

The ramifications, the environmentalists warn, involve more than a numbers game or names game: They have dire consequences for the environment.

The background to the shifting sands of Environment Canada is the evolving profile of Canada as a country in need of new fuel supplies.

What allowed conservationist, scientific research management based on individual conscience in the 1960s and early '70s has turned to a more developmental, management-oriented system of edicts from government.

Translated into power, it means the traditional powers enjoyed by the heads of the wildlife service, the forestry service and the land and water directorates have been usurped by the EMS managers.

The clash between the two environmental management styles has come to a head following the directive of John Tener, assistant deputy minister for EMS to his own five regional directors-general and the heads of the four "sections."

The letter, leaked to a freelance reporter, is strong in terminology and forthright in what it projects.

"I realize the regional directors-general have been in a difficult positon in the past because of the sectional loyalties to section heads," Tener writes.

Now, they have more power, he says, freely admitting that comes at at the expense of his section heads.

Decision-making for this shift of power came at a Jan. 26-28 meeting in Halifax.

Expresssions of this power shift are primarily twofold:

• The EMS directors-general will now be able to pull staff, money and other resources from agency resources.

• Planners inside EMS will plot the full integration of the wildlife service and the other agencies in the future.

Spokesmen for either side take different attitudes. Tener takes the attitude this is all justified: Environmentalist spokesmen take the attitude it is wrong because it is a danger to the environment.

Speaking by telephone from Ottawa, Tener said the Government of Canada had determined that Environment Canada shall look not only at resource management but the impact of humans on the environment.

He means by this, scientists who traditionally studied animals will now study development projects to see how they will affect animals.

As examples of impact of humans on the environment in Canada's changing political and environmental scenario of the future, Tener lists oil tankers down the coast of B.C., a pipeline through Kitimat and development of coal fields.

He says that he has to follow the government mandate in this and "so have the environmentalists."

"There is no longer any room for 'do-your-own-thing' research," he said. "Government environmentalists, all scientists in government, are problem solvers.

It is not their problems they solve, however, it is the problems as determined by government he said.

Tener, a former director of the wildlife service, said the program of EMS is not anti-scientific, it is purely control of the scientists.

For those who do not like it, Tener has harsh words.

"There is no place for them in government service."

He also warns those thinking of getting jobs with government that they go to serve the government, as the government sees fit.

"When a person goes for a government job, the terms of that job are spelled out. He has to accept it. That is what has been laid down by government."

Denying that the new changes — he called them operational, the environmentalists called them policy — pose a threat to the environment, Tener said they are simply in keeping with the times.

He conceded, however, that with the shift of resources to the EMS umbrella programs, the resources of the agencies' existing 26 programs will be spread thin.

In countering Tener's position, a wildlife service source said it is more than conservationism which is at stake. It is the question of concern for the species.

He was clearly of the opinion EMS is developmental, having fallen victim to the oil development syndrome of Ottawa today.

He warned that the consequences of the policy changes were manifold. He listed some:

• Reduced responsibility with Environment Canada for the environment through a lack of identity between agency and source (i.e. Canadian Wildlife Service and wildlife).

• In consequence of the above, an ill-defined concept of the environment and the detrimental effect that might have on the environment.

• The loss of understanding that in monitoring the species, environmentalists act as safeguards to society. It was the study of the peregrine falcon that told of the effects of DDT, not the other way around, he said. If the wildlife service had not been studying the peregrine falcon the way it did, we would not have discovered the effects of DDT as we did.

• An undefined profile of Canada environmental agencies in the minds and eyes of provincial environmentalists, international agencies, and special interest groups.

• An impairment in communications between these groups in view of this diffused profile.

• The actual reduction of agency programs in the shift of resources to EMS at tight budgeting times (like the present).

• The muzzling of such voices as the agencies now have to tell government and the public where and how they are concerned.

• The creation of an unnecessary bureaucratic level at great public expense.

This is a serious issue and a large one. The combined budgets of the four agencies as handled by EMS this year will top $100 million. Second to Russia, Canada has the greatest inventory of environmental resources in the world. Worldwide reputations, like those of the wildlife service, are at stake.

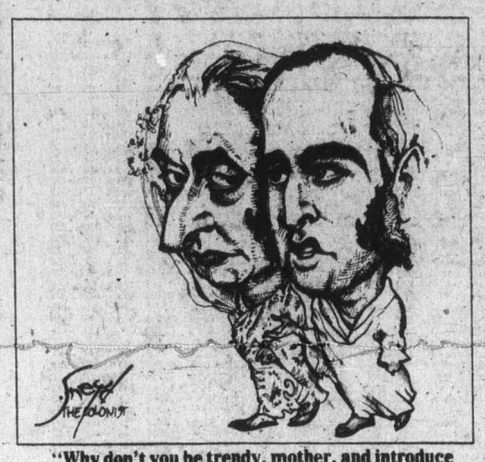

"Why don't you be trendy, mother, and introduce the national emergency, part two?"

"I don't see why the president doesn't bring his brother Billy to Washington. Every court needs its jester."

Saccharine controls

Recent news states that "rats fed high doses of saccharine developed cancer."

No doubt if a person were foolish enough, if able, to eat a cup full of saccharine a day for a month, it would either kill or cause bad trouble. The amount used of commercial non-sugar sweetener a day might amount to one spoonfull.

Did the health department spend $300,000 giving rats the same proportion of sweeteners as used by a human diabetic? Of course not. They wanted to make a startling discovery to justify spending $300,000 so they kept forcing rats to take massive doses of artificial sweeteners until they got a female rat that developed cancer.

The result? Sweeteners can no longer be purchased with groceries. They cause cancer (if you can eat a cup a day), so now must be bought at a drugstore, and no doubt at a higher price.

This is not to protect people, as the federal government maintains. It is simply to justify spending $300,000.

GEORGE CAMERON,
821 Broughton St.,
Victoria.

Seals

"Seals: Norway embroiled in protest" screams your page five headline of March 11. As an additional kicker, Frieda Kerfoot gives the boot to the Newfoundlanders by stating that their seals will no longer be welcome in the Common Market if a proposed law is instituted.

Are the Newfoundlanders going to take this sort of treatment lying down? You bet they aren't. A very hostile Newfoundlander passed me a copy of his hometown newspaper of Feb. 10, 1977.

Captain Peter Troake of Twillingate made these observations to The Packet, Clarenville, Newfoundland:

"The hunt has been going on for generations and now somebody offers us $400,000 to give it up. They could offer us $400,000,000 and it wouldn't stop us."

Captain Troake said "Newfoundlanders are a peaceful people, we have prosecuted the seal fishery for centuries, undisturbed, and now strangers are trying to disturb our peace. I'm afraid those people are going to have a little war on their hands, and somebody is likely to get killed as a result."

As for the seals being an endangered species, Captain Troake believes "nothing could be further from the truth." After all the adverse publicity "it's hard to believe there are really so many seals in the ocean. About 80,000 old seals were sighted at one time recently off Long Point lighthouse . . . leave them alone and there won't be a fish left in the ocean.

FRED PERRY
433 14th St.,
Courtenay.

Unity

I understand that the Chinese ideograph for "crisis" contains two characters. One means "panic" and the other means "opportunity."

I hope Canadians will react to the separatist crisis by using it as an opportunity to strengthen our national bonds and keep Quebec in Confederation.

How about twinning selected schools in English-speaking Canada with selected schools in Quebec? Let the respective schools communicate with each other — in French or English, as they wish.

ECHO L. R. LIDSTER,
Community Adult Educator,
Box 946,
Hay River, N.W.T.

Rx for tourist industry

Recently, a letter from Mrs. J. L. Wilson appeared in the letters to the editor column. The gist of the letter is that the reason tourists are not coming to Victoria is that the business community is guilty of gouging practices and all we offer tourists is ripoffs.

There has been considerable comment for the past year or so about costs to the tourist in Victoria vis-a-vis the U.S. and as a result many myths have been created.

★ ★ ★

I belong to an international group of independent hotel and motel operators (Flag Inns), which produces a travel directory listing rates for properties located in Western Canada and the northwestern United States. I find that the room rates are comparable if you consider location, facilities, type of accommodation, and so on. The most important factor seems to be location. You will find it much less costly to rent a room in Cache Creek than downtown Vancouver or Victoria. Costs of meals, also, vary greatly depending on location and type of establishment. I returned, recently, from a trip in the United States where I was able to compare prices with those charged here and I found to my surprise that on the whole they were about the same. Needless to say, I was somewhat taken aback as I, too, read papers and listen to the local radio stations.

There is considerable justification to indicate that prices in the U.S. should be lower than ours. As an example, property taxes in the U.S. on a national average for the hotel-motel industry are less than two per cent of gross sales, while here they are more in the order of 10 to 11 per cent. I look at the figures of a hotel in Hawaii with a market value 2½ times greater than a motel I am involved in, yet the property taxes paid by them last year were less than 20 per cent of what I had to pay. The wage costs in the U.S. are about 30 to 35 per cent less than here. In fact, the cost of every single item they require, in order to operate, is considerably less than I am faced with.

I don't question that the cost to tourists coming here are too high. I believe the costs to everyone are too high. I am convinced that the costs of almost everything we purchase are far too high, but I think one would have to be very short-sighted, indeed, to blame all costs on the business community.

There is a far more important aspect to all this and that is the very real possibility of the tourist industry on Vancouver Island being largely wiped out. It is well known that many operators did not survive 1976 and I believe that unless we see a marked upsurge in 1977 many more will fail. Not only will this represent a tragic loss to many people, who have invested their life savings and work, but thousands of lost jobs. A tremendous number of students, who would normally obtain summer employment in the tourist industry did not do so last summer nor are they likely to this coming season, unless we see some improvement. Tourists bring many many millions of dollars to this island and I believe it is time we became far more positive towards this industry. All of us could give some thought to making our visitors feel welcome and wanted. Surely, we don't have to be so completely negative. Don't worry about the odd ripoff artist as they seldom survive long.

★ ★ ★

In the positive spirit, my room rates for the third year running will not be increased and my staff and I are working on menus, which will keep the prices to our visitors fair and reasonable. Now if I could just think of some way to finance a trip for Jack Davis that was of very considerable duration!

DON WRAY,
229 Gorge Rd. E.,
Victoria.

Pacific Western Airlines announces the

DISCOUNT 20 FARE

20% off the regular fare when you stay 7 to 10 days.

What's the catch?

The catch, basically, is pre-planning your schedule. Reservations must be made and confirmed with tickets purchased at least 14 days before travel.

What fares are subject to 'Discount 20'?
All Pacific Western Airlines' published fares, excluding Seattle, Washington.

Does 'Discount 20' apply to the Calgary/Edmonton AirBus?
Yes. But don't forget the 14 day reservations.

What will happen if I change reservations?
You will be issued another ticket along with a new 14 day waiting period. There is no penalty for flight change or cancellation.

Can anyone take advantage of 'Discount 20'?
Anyone who isn't already travelling at a discount rate, such as senior citizens, youths, children and family fare plans.

We're with you all the way.

What days can I travel?
Any day except Monday, Friday or Sunday. The 7 to 10 days include the day of return, but not your departure date.

Example:

Leave	Return the following
Tuesday	Tuesday, Wednesday or Thursday
Wednesday	Wednesday, Thursday or Saturday
Thursday	Thursday or Saturday
Saturday	Saturday or Tuesday

When is 'Discount 20' in effect?
February 26, 1977 to June 15, 1977, excluding April 5, 1977 to April 13, 1977.

So that's 'Discount 20'! That's it.

PACIFIC WESTERN AIRLINES

Toronto trading

TORONTO (CP) — The Toronto stock market was sharply higher Tuesday in its heaviest trading in 10 months.

The TSE 300 index reached its highest since Sept. 28 with a gain of 7.59 to 1,029.43.

The sharp gains followed rising prices at New York, where the Dow Jones index was up 6.73 to 965.09.

On the options market, a total of 181 contracts were traded compared with 120 Monday.

Mentor Exploration and Development Co. Ltd. took the largest of the 73 block trades with 300,000 shares at $2.21 a share.

Westburne International Industries Ltd. was second with 50,000 shares at $8⅞ a share, along with a 50,000-share block of Cassiar Asbestos Corp. Ltd. at $7.00 a share.

Investors Group followed with 49,000 shares at $6⅞ a share.

Seven blocks of Alcan Aluminum Ltd. shares were traded at $29.00 a share, a total of 25,400 shares.

BOX SCORE

	Tues.	Mon.
Issues traded	633	612
Advances	243	190
Declines	181	187
Unchanged	239	235
New highs	52	35
New lows	25	22

ACTIVE STOCKS

Vol.		Close	Chg.
80795	Mac Bloedel	24½	+ ½
65200	Westburne Intl	9⅛	+ ¼
64775	Alcan Alum	29	+ ⅜
56685	Abitibi	11½	+ ½
50400	Investors Grp	6¾	— ½
41786	Westcoast Trans	27⅞	— ⅜
32515	BP Canada	11	+ ⅛
31138	Dome Pete	40⅞	+ ⅞
29314	Bell Canada	48⅛	+ ⅛
29242	Simpson's	5¼	+ ⅛

TSE 300 COMPOSITE INDEX

	1,029.43	+ 7.59
Metals, min	1,177.71	+16.78
Golds	1,070.46	+15.30
Oils, gas	1,121.32	+ 5.67
Paper, forest	1,049.86	+18.05
Cons prod.	880.30	+ 5.09
Ind prod.	926.50	+ 9.93
Real est., const.	1,024.06	+ 2.19
Transportation	1,178.89	+15.14
Pipelines	1,181.32	— 7.55
Utilities	1,112.75	— 1.66
Comm., media	969.07	+ 5.10
Merchandising	824.47	+13.84
Fin. svcs.	907.94	+ 1.46
Management	1,102.77	+ 2.64

Up 12, down 2. Volume 2.91 million (1.96 million). Value $32.44 million ($19.78 million).

TORONTO CLOSING STOCKS
Distributed by CP
Toronto Stock Exchange—Mar. 15

Complete tabulation of Tuesday transactions. Quotations in cents unless marked $. z—Odd lot, xd—Ex-dividend, xr—Exdrights, xw — Ex-warrants. Net change is from previous board-lot closing sale.

Stock	Sales	High	Low	Close	Net Ch'ge
A.G.F.M	2032	150	150	150	—10
Abitibi	56685	$11½	11⅛	11½	+ ½
Abitbi 10	300	$53½	53½	53½	
Acme Gas	1500	6	6	6	+ 1
Advocate	900	370	355	365	— 5
Aftom Min	450	$8¼	8⅛	8⅛	
Agnico E	12000	$6¾	6¼	6⅝	+ ⅛
Agra Ind A	1400	$5⅞	5⅝	5⅞	+ ⅛
Ahed M	100	175	175	175	—10
Albany	2000	29	29	29	— 1
Alt East G	1200	$16½	16½	16½	
Alt Energy	25100	$14	13¾	13⅞	+ ¼
Alta Gas A	8326	$13½	13¼	13¼	— ⅛
Alta G F	600	$27⅞	27¾	27⅞	+ ⅛
Alta G 9.76	3050	$27¾	27⅝	27¾	+ ½
Alta Nat	100	$31¼	31¼	31¼	— ⅛
Alcan	64775	$29⅛	28¾	29	+ ⅜
Algo Cent	575	$11	11	11	
Algoma St	21827	$16¾	16½	16½	— ¼
AStel p	500	$28	27⅞	28	+ ¼
Algon	8100	$6	6	6	
All-Can B	500	279	270	279	— 1
Allarco Dv	250	$11⅛	11⅛	11⅛	— ⅛
Alliance B	2550	375	375	375	— 5
Alminex	9600	$8⅜	8½	8½	— ⅛
Almin 4½ p	z70	$34½	34½	34½	
Am Bonza	70105	$10⅛	9¾	9⅞	— ⅛
Andres W	700	$8⅜	8⅛	8⅜	+ ⅜
Ang CT 4½	100	$24¼	24¼	24¼	+ ¼
Ang U Dev	2000	82	82	82	+ 2
[illegible]	[illegible]	[illegible]	[illegible]	[illegible]	[illegible]
Arbor C	4200	52	52	52	
Args 250 p	z25	$29	29	29	
Argus C pr	100	$12	12	12	
Asamera	18920	$12	11¾	11⅞	+ ⅜
Asbestos	2050	$22	22	22	+ ½
Ashland C	700	$10¼	10⅛	10⅛	
Asoc Porc	1066	87	87	87	— 3
Atco A	6350	$15⅛	15	15⅛	
Atl C Cop	3000	39	38	39	+ 1
Atlas YK	1000	6½	6½	6½	— ½
Auric Res	3000	27½	26	27½	+ 1½
BC Sugar A	500	$25⅞	25⅝	25⅞	+ ⅛
BP Can	32515	$11	10⅝	11	+ ⅛
Bad Boy	1200	230	225	225	— 5
Banister C	100	$12¼	12¼	12¼	— ¼
Bank BC	200	$21½	21½	21½	— ¼
Bank Mtl	12514	$14½	14⅜	14½	
Bank N S	6201	$20⅞	20⅝	20¾	+ ¼
Bankeno	1550	152	152	152	+ 1
B Cdn Nat	385	$13¼	13¼	13¼	— ¼
Bartaco	1700	185	182	185	+ 6
Bary Expl	33400	89	83	83	+ 1
Baton B	z60	$9½	9½	9½	
Bay Mills	600	$7⅞	7¾	7⅞	
Becker B p	400	$6⅜	6⅜	6⅜	+ ⅛
BellCanad	29314	$48⅛	48	48⅛	+ ⅛
Bell A pr	z45	$47⅞	47¾	47⅞	
Bell B pr	125	$48	48	48	
Bell C pr	z25	$26¼	26¼	26¼	
Bell D pr	200	$49¼	49¼	49¼	
Bell 2.28	25 3	$26⅜	26⅛	26¼	+ ⅛
Bell 1.80	1275	$20¼	20¼	20¼	
Bell Can W	37376	300	285	300	+10
Beth Cop A	150	$13¼	13¼	13¼	+ ⅛
Big Nama	1000	18½	18½	18½	
Black P A	100	380	380	380	+ 5
Block Bros	700	$5¼	5¼	5¼	
Bomac A	800	445	415	445	+30
Border C	600	215	215	215	
Bovis Cor	1300	62	62	62	
Bow Valy	11250	$19¾	19½	19⅝	+ ⅜
Bralor Res	5670	315	300	315	+25
Bramalea	1500	$6½	6½	6½	+ ⅛
Brameda	800	125	125	125	
Brascan A	6975	$12	11⅞	12	+ ⅛
Brscn 8½ p	1300	$26¼	26⅛	26⅛	— ⅛
Brenda M	2100	$9¾	9½	9¾	+ ¼
Brdg Tnk p	z30	$40¾	40¾	40¾	
Bridger	7100	$8¼	8⅛	8¼	
Brinco	200	370	370	370	— 5
BCFP	1129	$25⅞	25¼	25¼	— ¼
BC Phone	3096	$12⅞	12¾	12⅞	
BCPh 4½ p	100	$50	50	50	+ 1
BCPh 4¾ p	z50	$53¼	53¼	53¼	
BCPh 6.80	1800	$19½	19⅜	19⅜	
BCP 7.04 p	2600	$20½	20½	20½	+ ¼
BCP 10.16 p	z170	$28½	28⅛	28⅜	
BCP 2.32 p	243	$27⅞	27¾	27⅞	+ ⅛
Broul Reef	900	22	22	22	— 3
Brunswk	1500	$5⅞	5¾	5⅞	
Budd Auto	285	$6	5⅞	6	
Budd A w	1000	145	145	145	+ 4
Bulora Cor	500	12	12	12	
Burns Fds	200	$10⅞	10¾	10¾	— ⅛
C					
CC Yachts	100	350	350	350	+10
CAE A	200	$8⅜	8⅜	8⅜	— ⅛
CFCN	1000	$10¾	10¾	10¾	
Cad Frv A	z20	$17	17	17	
Cal Pow A	1800	$32⅞	32¼	32¼	— ⅞
Cal P 7 p	8500	$81	81	81	— 1
Cal P 10 p	1730	$109	108½	109	
Cal P 9.80	490	$105½	105	105	
Cal P 9.75	200	$105	105	105	— 3
Cal P 2.36	700	$27¼	27¼	27¼	+ ¼
Calvrt Dle	100	244	244	244	— 1
Cam Mine	7000	38	37½	38	+1½
Camflo	3000	$11⅞	11¾	11¾	+ ⅛
C Chib A	1100	400	390	390	
Camp RL	z25	$28⅛	28⅛	28⅛	
Campau A	6400	405	400	405	
Campau 7p	600	$7¼	7¼	7¼	
Can Cem A	248	$8	8	8	
CCe C p	z48	$15½	14¾	14¾	
CDC pr B	804	$101¼	101⅛	101¼	— ¼
Can Malt A	700	$18¼	17¾	17¾	— ½
C Nor West	9388	$7¼	7	7	— ⅛
C Pakrs C	z50	$18	18	18	
Can Perm	1420	$18⅜	18⅜	18⅜	— ⅛
CPerm 6¾	2925	$25⅞	25¾	25¾	— ⅛
CS Pete	17400	292	272	288	+18
Can Trust A	4070	$24⅛	24	24⅛	+ ⅛
C Trust 7¼	300	$20	20	20	
C Tung	3400	$8¼	8⅛	8¼	
C Cablesy	700	$13⅜	13⅜	13⅜	
C Cable w	500	116	116	116	
CC Man A	2200	$23	22¾	22¾	
C Curtis	z100	39	39	39	
CG Invest	1000	$17½	17½	17½	
C Hidrogas	3100	175	172	172	— 3
C Homzstd	2362	$6⅜	6½	6½	
C Hydro	1180	$8¼	8	8¼	
Cl Bk Com	7631	$25	24¾	24⅞	
CIL	700	$19¼	19	19	— ¼
Cl Powr A	2593	$21¼	21⅛	21⅛	
C Manoir A	2000	385	380	380	—15
C Marconi	400	355	350	350	— 5
C Merrill	1750	$14½	14½	14½	
CNat R	500	465	465	465	— 5
C Ocdental	1100	$15⅝	15½	15⅝	— ¼
C Ocdntl p	100	$27⅛	27⅛	27⅛	— ⅛
CP Inve	1610	$19¾	19⅝	19¾	
CP Inve pr	110	$39¼	39¼	39¼	+ ¼
CP Ltd	[illegible]	[illegible]	[illegible]	[illegible]	[illegible]
C Reserve	3200	495	490	490	+ 5
Cdn Salt A	300	$15½	15½	15½	+ ¼
Cdn Sup O	6400	$41	40¾	41	+ ⅜
Cdn Tire	700	$37½	37¼	37¼	+1¼
Cdn Tire A	1582	$39¾	38⅞	39¼	+ 1
C Uiitles	2900	$13⅝	13⅜	13⅝	— ⅛
CU 10¼	2600	$28⅜	27½	28⅜	— ⅛
C Util 9.24	1250	$27⅝	27⅛	27⅝	+ ⅝
C Util w	3300	460	455	455	— 5
Canbra	350	335	335	335	
Candel Oil	z10	$12⅛	12⅛	12⅛	
Canray	4922	100	98	98	— 2
Canron	z25	$21⅜	21⅜	21⅜	
Capit Div	z400	23	23	23	
Cara	200	$6⅞	6¾	6⅞	+ ⅜
Carl OK	6275	296	290	296	+ 6
Carl B p	z50	$26⅞	26⅞	26⅞	
Carma A	1400	$6⅛	6	6	— ¼
Cassiar	91400	$7⅛	7	7	
Celanese	1180	375	365	375	+15
Ctl Fund A	100	$6⅛	6⅛	6⅛	— ⅜
Chieftan D	2550	$12	11⅞	12	
Chieftain p	370	$56	55¾	55¾	— ¼
Chimo	500	91	91	91	— 1
Chrysler	7899	$21⅜	20⅞	21⅛	+ ½
CHUM B	100	$8¼	8¼	8¼	
C S 10¾	150	$11¼	11¼	11¼	+ ¼
Coch Will	z15	40	40	40	
Coch-Dun	400	$7¼	7¼	7¼	+ ¼
Cockfield	410	350	350	350	+ 5
Coles Book	100	$9⅝	9⅝	9⅝	
Comb Met	2000	11	11	11	— 1
Cominco	1086	$37⅞	37⅝	37⅞	+ ⅜
Cominco A	300	$28⅜	28¾	28¾	+ ⅛
Com Cap	275	375	375	375	—10
ComCap Tr	100	$7½	7½	7½	
CC Tr p	300	$11⅛	10⅞	10⅞	— ⅛
C Holpday I	1100	395	395	395	+ 5
CHlns A p	100	$19¾	19¾	19¾	
Compr Ap	100	$12¼	12¼	12¼	+ ⅜
Coniagas	500	80	80	80	+ 5
Con Bath A	500	$28¾	28¼	28¾	+ ½
Con Bath p	295	$17¼	17¼	17¼	
C Bath 68 w	330	$10¾	10¾	10¾	
Con Bldg	2200	261	260	260	— 4
Con Fardy	1500	335	325	325	—10
C Morisn	600	151	150	150	— 4
Cons Pipe	700	460	460	460	— 5
Cons Prof	2000	18½	18½	18½	+ ½
C Rambler	200	125	125	125	+ 5
C Rexspar	2500	93	91	91	— 2
Con Textlz	200	186	186	186	— 4
C West P	600	295	280	280	+15
Con Distrb	1400	295	290	290	
Cons Gas	6767	$14¾	14⅝	14½	
Con Gas D	300	$22⅞	22½	22½	
Control F	200	235	235	235	— 5
Conwest	200	315	315	315	
Cop Fields	2300	215	211	215	+11
Cornat Ind	100	$5⅛	5⅛	5⅛	
Corp Food	500	$11½	10⅞	11½	+1½
Cr Food A	100	$31	31	31	+ 1
Coseka R	17795	460	450	455	
Costain R	900	$9⅜	9⅛	9⅜	+ ⅜
Craigmt	700	$6	5¾	6	+ ¼
Crain R L	1000	$9	9	9	
Crestbrk	1300	405	400	405	+20
C Zeirbe A	1024	$18½	18½	18½	— ½
Crush Intl	1575	$8¼	8⅛	8⅛	— ⅛
Cuvier M	2500	74	74	74	
Cygnus A	z10	$6	6	6	
Cyprus	2900	$11½	11¼	11⅜	
D to G					
DRG Ltd A	900	455	45	45	3 DAO
Daon A	200	$6¾	6¾	6¾	+ ⅛
D Aragon	5000	21	20	20	— 1
Decca R	4810	$7¼	7⅛	7¼	+ ⅛
D Eldona	12500	58	56	56	
Delhi Pac	7500	17	15	16	+ 1
Denison	4301	$52	51⅜	51⅞	+ ⅛
Dicknsn	4400	495	475	485	+10
Discovry	500	60	60	60	— 9
Dist Tr A	400	$6½	6½	6½	— ⅛
Doman I	980	$5⅜	5¼	5¼	— ⅛
Dome	1218	$52	51	52	+ ½
Dome Pete	31138	$40⅞	40	40⅞	+ ⅞
D Bridge	8940	$20	19½	19¾	— ⅛
D Citrs A	300	$7	6⅞	6⅞	— ¼
D Explor	1300	14	14	14	
Doxasco A	8570	$26⅜	25⅜	26⅛	+ ⅞
Dom Store	500	$14¾	14¾	14¾	+ ¼
D Textle A	17700	$7¾	7½	7¾	+ ¼
Domtar	7037	$15¾	15⅝	15⅝	
Domtar pr	550	$11	11	11	— ⅜
Donlee M	200	$10	10	10	+ ⅛
Dunde Pal	12500	60	56	58	+ 2
Dunraie	z61	2	2	2	
Du Pont	3550	$13⅛	12⅝	13⅛	+ ½
Dylex L A	1842	$7¼	7¼	7¼	
E-L Fin	1300	$7	6⅞	7	+ ¼
E-L Fin w	3000	52	49	52	+11
East Mal	7300	259	250	258	+ 8
East Sul A	4250	95	94	95	+ 1
Estn Prov	250	225	200	225	+30
Ego Mines	1500	50	50	50	— 1
Electro A	500	260	260	260	— 5
Emco	z50	$5½	5½	5½	
Emco w	100	130	130	130	
Extndcar	3328	$8	7½	8	+ ⅜
Extd wt	500	290	290	290	+40
Falcon C	3775	$6⅝	6⅜	6⅜	+ ⅛
Falcon	945	$38	37¾	38	+ ¾
Fed Ind A	650	$5⅜	5⅜	5⅜	— ⅛
Fidelity Tr	266	[illegible]	[illegible]	320	
Finning T	750	$14	14	14	
Foodcrp Lt	z25	405	405	405	
Foodex S	1700	$6¼	6	6¼	+ ⅛
Ford Cnda	z50	$90	90	90	
F Seasons	100	265	265	265	+15
F Season w	z300	24	24	24	
Francana	1400	$6	6	6	
GEH Steel	500	305	300	300	
G Distrb A	600	$7⅛	7⅛	7⅛	— ⅛
GMC	2960	$76½	75½	76⅜	+1⅛
Genstar L	7110	$23¼	23	23⅛	+ ⅛
Gnstar 1.50	z182	$23½	23	23	
Gnstar L w	900	$7½	6¾	7½	+ ½
Gnt Masct	15200	110	106	108	+ 3
Gibraltar	2000	$6¾	6½	6¾	+ ⅛
Glendale	200	105	1056	105	— 5
Graft G	2000	$28	28	28	
Granduc	115	116	116	116	+ 1
Gt Oil Sds	650	$5¾	5½	5¾	+ ⅛
GL Paper	1950	$30⅝	30½	30⅝	+ ⅛
GL Pap w	900	$7¾	7⅜	7⅜	+ ⅜
GN Fin	4900	138	1356	135	— 5
GN Fin r	17062	2	½	½	—2½
Gt W Life	546	$55	55	55	— 1
Gt West S	400	260	255	260	+ 5
G West wt	z300	70	65	65	
G Goose A	100	$6⅛	6⅛	6⅛	+ ⅛
Greyhnd	860	$16⅝	16⅛	16⅛	— ⅛
Guar Trst	13407	$8	8	8	+ ⅛
Gulf Can	1504	$28⅜	28¼	28¼	
H to L					
Halifax D	750	175	165	175	+ 5
Hambro C	700	395	395	395	+ 5
H Group A	400	285	285	285	—10
Hard Crp A	2260	415	410	410	—10
Hard Crp C	100	380	380	380	— 5
Harlequin	1100	$15	14⅞	15	
Harris J A	1900	390	390	390	—10
H Wood	100	90	90	90	+ 5
Hawker A	4831	460	455	460	
Hawker B	z50	435	435	435	
Hayes D A	1015	$5⅜	5⅜	5⅜	+ ⅛
Highmont	2000	110	110	110	
Holinger A	1290	$30⅞	30¾	30¾	— ¾
Homco A	z600	42	40	42	
Homz A	8641	$30¼	30⅛	30⅛	— ⅛
Home B	100	$26	26	26	+ ⅛
Hud Bay A	8950	$19⅜	19¼	19⅜	+ ¼
H Bay Co	4700	$15⅞	15⅝	15⅞	+ ¼
HB Oil Gas	5186	$33½	33¼	33½	
Hu-Pam	1000	15½	15½	15½	+ ½
Husky Oil	12200	$25½	25¼	25⅜	— ⅛
Husky E w	2600	$8¼	8⅛	8⅛	— ⅛
Hydra Ex	z240	22	20	22	
IAC	5600	$16⅜	16¼	16½	+ ⅛
ITL Ind	400	101	101	101	+ 6
IU Intl	13288	$13⅜	13⅛	13⅛	
Imasco A	325	$26	25¾	26	+ ½
Imwsco B	320	$26	25⅞	26	+ ⅛
Imp Oil A	13838	$22⅛	21⅞	22	+ ¼
Imp Oil B	402	$22⅛	22⅛	22⅛	
INCO A	17987	$33¾	32¾	33⅜	+ ⅞
INCO B	z50	$32¾	32¾	32¾	
Indal	660	$15½	15½	15½	— ⅛
Indusmin	2300	$10½	10½	10½	
Inland Gas	900	$10¼	10⅛	10⅛	
Inland G p	150	$11¼	11¼	11¼	+ ⅛
Inlnd G 10pc	z50	$27¾	27¾	27¾	
Inter-City	13575	$6¾	6½	6⅝	— ⅛
Inter C B w	3900	395	390	390	— 5
IBM	346	$300	300	300	+ 2
Int Mogul	133	255	255	255	— 7
Interpool	4900	$18	17	17½	+ ½
Int Pipe A	205 5	$13⅜	13⅛	13⅛	— ⅛
Ipsco	697	$11⅞	11¾	11¾	— ⅛
Inv Group	50400	$7	6¾	6¾	— ½
Irwin T A	150	210	210	210	— 5
Island Tel	162	$11⅞	11⅞	11⅞	
ISO	1200	137	137	137	— 2
Jannock	3750	$8	7¾	7¾	
Jannock A	170	$13	13	13	
Jannock B	322	$13	13	13	
Jannock D	700	$8	7¾	8	+ ½
Janoc 6 p	z10	$64½	64½	64½	
Jelex	6000	6½	6	6	— ½
Joliet	2000	9	9	9	
Jorex Ltd	1500	13	13	13	— 2
Joutel	5000	14	14	14	+ 1
Kaiser Re	17300	$15⅝	15⅛	15¼	— ⅛
Kam Kotia	700	60	60	60	— 3
Kaps Tran	500	77	77	77	
Keen Ind	z270	53	53	53	
Keeprite B	11100	$11	11	11	+ ½
Kelly D A	z70	490	490	490	
Kelsey H	410	$13⅛	13	13⅛	+ ⅛
Kenting	900	$21½	21½	21½	
Kerr A A	26337	$15	14¼	15	+ ¾
K Anacon	2091	20	20	20	
Koxfler A	2300	495	475	495	+25
Labatt A	2559	$17⅜	17⅛	17½	+ ⅛
Labatt A p	500	$17¼	17¼	17¼	
Lacana	8350	450	440	445	+10
Ldl 9¾	500	$10⅛	10	10⅛	
LOnt Cem	100	350	350	350	+ 5
L Shore	382	250	240	250	+ 5
Lakehead	12500	21	20	20	+ 1
Laurasia	12375	55	54	54	+ 1
Lau Fin	1100	$7¼	7¼	7¼	+ ⅛
Lau F 1.25	z75	$14½	14½	14½	
Lau F 2.00	100	$23	23	23	+ 1
Leigh Inst	2700	246	240	245	
Liberian	250	$16	16	16	+ ⅜
[illegible]	125	135	[illegible]	135	+ 3
Living w	120	$7⅞	7⅞	7⅞	— ⅛
Lob Co A	100	285	285	285	
Lob Co B	302	285	285	285	+ 5
Lob Co pr	200	$23¾	23⅝	23⅝	— ¼
Lob Ltd 2 p	z5	$45	45	45	
Lochiel	6200	152	149	150	+ 3
Loeb M	400	375	375	375	
Lost River	1400	191	190	191	— 4
Lytton M	1500	45	42	42	— 3
M to O					
MDS Hlth	500	240	240	240	
MEPC	11723	$8¾	8½	8¾	+ ¼
MICC A	z50	$27¼	27¼	27¼	
Maclarn B	700	$30	30	30	+ ¾
MH Cable	12500	$12¼	12¼	12¼	+ ⅜
MB Ltd	80795	$24¾	24¼	24½	+ ½
Madeline	1500	83	81	83	+ 1
Madsen	1000	55	55	55	— 1
Magna Int	400	$14	14	14	+ ½
Magna A	700	$16	15¾	16	+ ¾
Magnason	100	185	185	185	+ 9
Magnetcs	6000	61	60	60	
Magnum	z2	$23½	23½	23½	
Maislin I	100	235	235	235	6
Majstc Wil	500	231	231	231	— 4
Man Bar	20720	102	99	102	+ 3
M Lf Mills	z85	$33	32⅜	32⅜	
Maritime	1610	$19⅜	19⅜	19⅜	— ⅛
Mer T 860	10000	$9½	9½	9½	— ½
Mass Fer	9199	$20¾	20½	20½	— ⅛
Mas F A	1050	$28½	28⅜	28⅜	— ⅛
Mas F B	550	$27¼	27	27	
Matchan	10300	12	12	12	— ½
Matgmi A	2650	$14	13¾	13¾	— ½
Mc Adam	2400	29	29	29	+ 1
Mc Intyre	z50	$31	31	31	
McLaghln	900	$5⅜	5¼	5¼	— ⅛
Ment	319600	266	221	250	+10
Merland E	5700	405	400	405	
Meta Uran	5000	6	5	5	— 1
Met Stor A	9800	$8¼	8	8¼	— ⅛
Mex LP pr	100	$5	5	5	— ⅛
Midcon	400	145	145	145	+10
Mindamr	z66	16	16	16	
Minrl Res	600	145	143	145	— 1
Molson A	1170	$16¾	16⅝	16¾	— ⅛
Molson B	800	$14¾	14½	14¾	+ ⅛
Monenco A	1300	$8½	8½	8½	+ ¼
Moore	24764	$34¾	33¾	34½	+ ⅞
Murphy	500	$7¾	7¾	7¾	+ ¼
Mymar M	10300	64	50	64	+14
N B Cook	3500	95	90	95	+10
NBU Mine	1500	135	131	131	— 4
NRD Min	1000	23	23	23	
NaChrs I	4400	$5⅜	5⅜	5⅜	
Nabrs Dig	300	$14¾	14¾	14¾	
Nat Groc p	100	$27½	27½	27½	
Nat Trust	z40	$16⅜	16⅜	16⅜	
Nemco	5929	200	196	200	
Neonex	5300	206	201	206	+ 3
NB Tel	1350	$18½	18½	18½	
N Dimens	2500	70	70	70	
N Goldvue	3000	13½	13½	13½	— ½
N Kelore	5200	16	15	16	+ 1
N Provid D	2500	21	20	20½	— ½
N Senator	2500	11	11	11	+ 1
N York Oil	1125	96	96	96	+ 5
Newco Fin	100	$15⅛	15⅛	15⅛	— ⅛
Newconx	100	405	405	405	6
Nfld Te	200	$7⅛	7⅛	7⅛	— ⅛
Nfld Te 975	200	$20¾	20¾	20¾	— ½
Nick Rim	4200	11	11	11	— 1
Noble M	2000	45½	45½	45½	—2½
Noranda A	20055	$34⅛	33⅝	33⅞	+ ½
Noranda B	z50	$33⅛	33⅛	33⅛	
Norbaska	4000	20	20	20	
Norcen	5844	$11⅛	10⅞	10⅞	— ¼
Norcen B	z50	$19¾	19¾	19¾	
Norcn 150	1250	$19¼	19	19¼	— ⅛
Norcen w	11025	13	12	13	— 1
Nordair A	100	225	225	225	+ 5
Normick P	2000	325	325	3256	+25
NC Oils	16400	$8½	8⅜	8⅜	— ⅛
Nor Ct 270p	z50	$29	29	29	
Nor Tel	2861	$32	31⅞	31⅞	
NTecm B w	2060	$13	12⅞	12⅞	+ ¼
Northgath	8400	$5½	5⅜	5½	
Northid	4000	10	10	10	— 1
NS Savngs	500	$13½	13½	13½	+ ⅜
Nowsco W	500	$18⅝	18⅛	18⅛	+ ⅛
Nu-Wst A	5250	$11½	11¼	11½	
Nufort Res	z300	19	19	19	
Numac	8310	$13⅜	13	13	— ½
Oakwood P	3742	134	131	131	
Obrien	10520	120	117	118	
Ocelot A	100	$8¾	8¾	8¾	
Ocelot B	11500	$8⅞	8½	8⅞	+ ⅛
Okanagan	500	$6⅛	6⅛	6⅛	+ ⅛
Orchan A	700	234	230	234	+ 4
Oshawa A	2100	355	350	3556	+ 5
Oxford A	3100	$11⅝	11¼	11¼	— ⅛
P to S					
Pac Coper	5800	101	100	101	+ 1
Pac Nth G	500	310	305	310	
Pac Nth 6¾	100	$17	17	17	
Pac Pete	2226	$29¾	29⅜	29¾	+ ½
Page Pet	1550	235	235	235	+ 5
Paloma P	900	285	285	285	+ 5
Pamogr A	4500	415	400	405	+10
Pan Centr	3500	72	71	71	— 2
Pancana I	2500	108	105	108	+ 5
PanCan P	6494	$25⅛	25	25	
Pe Ben O	1500	395	3856	395	+ 5
Pembina	2800	400	400	400	
P Dept S	2347	$5⅝	5⅝	5⅝	
Petrofina	280	$17¼	17¼	17¼	+ ¼
Petrol	1500	206	206	206	— 1
Peyto Oils	3505	$5⅝	5⅜	5⅜	— ⅛
Phillips Cb	100	$9	9	9	— ¼
PhotohEng	200	$24	24	24	— ⅜
Pick Crow	10885	19	19	19	
Pine Point	500	$33	32⅞	33	
Pitts C	300	$5	495	495	— 5
Place G	10000	43	42	43	+ 3
Placer	2661	$22⅜	22	22⅜	+ ⅛
Plysr 840	300	$25¼	25¼	25¼	
Pominex	4500	65	64	64	+ 3
Ponder	500	57	57	57	— 3
Pop Shops	1600	480	475	480	+15
Pow Corp A	2000	$8	8	8	
Pow C 5	100	$8⅛	8⅛	8⅛	+ ⅛
Prado Exp	800	175	170	170	
Precamb	2000	68	68	68	— 2
Preston	368	$13¼	13¼	13¼	— ⅛
Price Co	1251	$11	10¾	11	+ ⅜
Prov B Can	296	$12¾	12⅜	12¾	
Qasar Pet	200	$5⅝	5½	5½	
Que Man	4500	27	27	27	
Q Mattgmi	1000	21	21	21	— ½
Que Sturg	12000	106	103	103	— 2
Ram	17520	$6	5⅝	5⅞	+ ⅛
Ranger	4250	$22¾	22⅝	22¾	
Rank Org	2000	350	350	350	
Rayrock	5700	114	100	100	—12
Redpath A	600	$14⅜	14¼	14¼	
Redstone	4500	63	62	62	— 1
Reed Pap A	2768	$10⅛	10	10⅛	+ ⅛
Reed Oslr A	8246	$7⅝	7⅝	7⅝	+ ⅛
Reich wt	100	$9⅛	9⅛	9⅛	
Reitman	200	$9¾	9¾	9¾	— ¼
Reitman A	200	$10¼	10¼	10¼	
Res Servic	39700	75	65	70	— 5
Revelstk	6600	$8	7¾	8	+ ¼
Revnu Prp	7700	72	71	71	
Rileys D	z100	77	77	77	
Rio Algom	3523	$27⅛	27⅛	27⅛	
Rio 580 pr	100	$66	66	66	
R Little	720	161	160	160	
Rolland	1450	400	375	400	+15
Roman	4445	$18⅛	18	18⅛	+ ⅛
Rothm 2p	200	$14¾	14½	14½	+ ⅛
Rothmn w	z200	20	20	20	
Royal Bnk	6773	$24⅛	23⅞	24	— ⅛
Royal Tr A	5600	$18⅛	18	18⅛	+ ⅛
Russel H	2059	$8⅛	8	8	— ⅛
St Fabien	10000	3½	3½	3½	
Schneid	z25	$10	10	10	6
Schneid p B	765	$8¾	8¾	8¾	
Scot Paper	100	$22¾	22¾	22¾	+ ¼
Scot York	7600	200	198	198	— 2
Scotts	400	$8⅜	8⅜	8⅜	— ¼
Scurry Rn	100	$20	20	20	
Seagram	9535	$24	23¾	23¾	
Seaway pr	100	$7¼	7¼	7¼	
Seco Cem	100	$8⅜	8⅜	8⅜	
Selkirk A	1500	$11¾	11½	11½	— ¼
Shaw Pipe	1510	$5½	5¼	5⅜	+ ⅛
Shell Can	15215	$15⅛	14⅞	14⅞	— ⅛
Sherritt A	3940	$5⅜	5⅜	5⅜	— ⅛
Siebens	6500	$13¾	13⅝	13¾	— ¼
Sifton Pro	1180	$8⅜	8	8¼	+ ¼
Sigma	300	$22	21¾	21¾	—1½
Silverwd A	183	$7⅜	7⅜	7⅜	
Silverwd B	z8	$8½	8½	8½	
Simco Eri	1400	315	315	315	
Simpsons	29242	$5½	5¼	5¼	+ ⅛
Simpson S	1090	$8⅛	8	8	
Sklar M	800	130	128	130	
Sklar W	1000	50	49	50	— 2
Skye Res	41585	$6⅛	5½	6	+ ½
Skyline H	100	175	175	175	— 3
Slater Stl	832	$8¼	8⅛	8¼	
Sogepet	10000	150	145	146	+ 8
Sony Corp	225	$10⅝	10⅝	10⅝	+ ⅜
Southm A	6180	$21	20⅞	21	+ ¼
Spar Aero	200	365	365	365	
Spooner	500	26	26	26	
Stelco A	12240	$26⅞	26⅛	26¼	+ ⅛
Steep R	z15	194	194	194	
Steinbg A	300	$15	14½	15	+ ⅞
Ster Trust	100	$9¼	9¼	9¼	— ½
Strathrn A	z45	51	51	51	
Sud Cont	12000	22	20	21½	+1½
Sulivan A	1800	956	93	93	+ 1
Superior A	500	185	185	185	+10
Systems D	2100	190	190	190	
T to Z					
Talcorp A	359	$11	11	11	— ¼
Teck Cor A	3322	$6¾	6⅝	6⅝	— ⅛
Teck Cor B	640	480	475	480	— 5
Tex-Sol	1000	9½	9½	9½	
Tex Can	900	$27¾	27¾	27¾	+ ¼
Txsglf	6150	$32¾	32½	32⅝	+ ¼
Txglf p	z50	$57	57	57	
Thoms N T	100	175	175	175	+15
Thom Ind	100	$11	10½	10¾	+ ¼
Thom N A	3700	$12¼	11¾	12⅛	+ ⅛
Thom N pr	z170	$40⅝	40½	40½	
Tombill	z100	52	52	52	
Tor Dm Bk	7420	$17¾	17¼	17¾	
Torstar B	1120	$14¾	14½	14⅝	
Total Pet	4875	$7½	7¼	7½	+ ¼
Total P A p	500	$16⅛	16	16⅛	+ ⅛
Totl Pet w	3900	230	223	230	+ 2
Traders A	3564	$15¾	15⅝	15¾	+ ⅛
Tr 10¼	600	$11½	11½	11½	+ ⅛
Trader 69 w	900	440	430	430	—10
Tr C Glass	200	$5⅛	5⅛	5⅛	— ¼
Tr Can Res	7900	62	61	62	— 1
Trns Mt A	10235	$9½	9⅜	9⅜	— ⅛
TrCan PL	20871	$14	13¾	14	
TrCan A pr	z17	$75½	75	75	
TrCan B pr	300	$33½	33½	33½	+ 1
TrCan D p	100	$53½	53½	53½	—1½
Trimac A	600	$8	7⅞	8	+ ⅛
Trizec Crp	z30	$12⅛	12⅛	12⅛	
Turbo R	2200	252	250	252	— 2
Ulster Pet	2500	57	56	56	
Ultramar	900	280	280	280	
Un Carbid	z10	$18⅜	18⅜	18⅜	
UGas A	2150	$9⅜	9¼	9¼	
UGas 6 pr	z25	$34	34	34	
UGas 8¾	350	$22⅛	22	22	
Union Oil	1400	$9½	9¼	9½	
U Canso	2640	$7⅝	7⅜	7½	+ ⅛
U Corp B	z51	$9⅞	9⅞	9⅞	
U Keno	300	$9⅛	9⅛	9⅛	— ¼
Un Reef P	1250	12½	12½	12½	—1½
U Siscoe	7600	$6¾	6⅝	6¾	+ ⅜
Un Wburn	200	$6½	6½	6½	
UW OG	1000	33	33	33	— 1
Univr Gas	650	$6	5⅞	6	+ ⅛
Upp Can	12300	115	1056	115	+ 5
Van Der	800	230	225	230	6
Versatile	100	$10¾	10¾	10¾	+ ⅛
Versatil A	1100	$10⅞	10½	10¾	+ ⅛
Vestgron	800	$14¼	14⅛	14⅛	+ ⅛
Vic G A	z27	$26½	26	26	
Voyager P	4050	$8⅞	8⅝	8¾	+ ¼
Vulcan Ind	1075	$19	18¾	19	+ ½
Wainoco O	600	$8	8	8	
Wajax A	250	$12¾	12¾	12¾	+ ⅛
Walk GW A	4152	$28½	28⅜	28½	+ ⅜
Walk GW B	135	$28½	28½	28½	
Wardair	100	275	275	275	—13
Weldwod	1100	$12½	12½	12½	
West Ind	500	70	70	70	+10
Wstburne	65200	$9¼	8⅞	9⅛	+ ¼
Wcoast Pt	1460	$7⅞	7¾	7¾	
W Pet A p	760	$15¼	15	15	— ¾
Wcoast T	41786	$28⅜	27¾	27⅞	— ⅜
Wcoast w	5300	395	385	385	—15
W Bcas A	200	$9¾	9¾	9¾	
West Mine	450	415	410	415	
Westfield	100	150	150	150	—10
Weston	1151	$12⅛	12	12⅛	+ ⅛
White P A	175	$18	18	18	
Whithorse	400	185	185	185	
Whonok A	1300	$8¾	8⅝	8⅝	
Woodreef	2600	68	64	68	+ 4
Woodwd A	3125	$16½	16½	16½	
Wr Harg	z100	87	87	87	
Yk Bear	1500	380	380	380	+ 5
Y Lambton	1700	63	60	60	
Yukon C	1000	180	180	180	
Zellers	7245	315	305	315	+15
Trust Units					
BBC R un	3150	$15⅜	15⅛	15⅛	— ¼
BBC R wt	1920	274	265	265	— 5
BM-Rt un	7310	$15	14⅞	15	
BM-RT wt	5639	237	231	231	— 6
C Perm un	2930	$9¼	9	9	— ⅛
Heitman u	4490	$6½	6½	6½	
Heitman w	2300	6	6	6	— 1
TB Realty	550	$25⅛	25⅛	25⅛	— ⅛

MARKET REPORT

Closing quotations for Tuesday, March 15, 1977

Quotations supplied by The Canadian Press, Richardson Securities, Pitfield Mackay Ross and Co. Ltd., A. E. Ames and Co., Dominion Securities Corp., Harris and Partners Ltd., The Royal Bank of Canada and the Bank of Nova Scotia.

New York

NEW YORK (AP) — The stock market moved up strongly Tuesday in moderately active trading, impressing investors with its performance and holding ground against profit-taking.

The NYSE composite index was up 0.27 at 55.37.

"The market goes up when a lot of people get a lot of conviction for various reasons," said Larry Wachtel of Bache Halsey Stuart.

"All it needed to get it going was a sense of leadership, and that happened Monday after the cyclical stocks, like steel, took off."

"The savings banks, the commercial banks, the pension funds — they have a lot of cash piling up. Suddenly the market looks a little better and they have to get aboard."

He also said optimistic economic signals, such as prospects of declining inflation, a better economic picture and a buildup of buying power are bringing investors back to the market.

After the close, the U.S. government said industrial production rose one per cent in February, recovering from the 0.8-per-cent January decline.

John J. Smith of Fahnestock Co. suggested that institutions who responded to IBM's recent tender offer, selling their IBM stock back to the computer-maker for $280 a share, probably had extra money to spend.

Among Canadian issues on the New York Stock Exchange, Inco was up ¾ at $31⅝, Dome Mines up ¾ at $31⅝, McIntyre up ½ at $29½, Seagram up ¼ at $22⅝, Hiram Walker up ¼ at $27 and Alcan up ¼ at $27.

CLOSING AVERAGES

30 Industrials	965.09	+ 6.73
20 Transportation	227.36	+ 2.00
15 Utilities	106.40	— .16
65 Composite	313.72	+ 1.88

Volume 23.94 Million.

ACTIVE STOCKS

Vol.		Close	Chg.
356500	Firestone	21⅞	+ ⅜
246700	Int TT	32⅞	+ ⅛
207100	Texaco	27¾	— ⅛
197300	Am ELP	23⅜	
192100	Pac GE	23⅛	
187700	Dow Ch	39⅜	— ⅛
184400	Asarco	20⅝	+ 1
173900	Am TT	62⅝	+ ¼
172800	Gulf Oil	30¼	+ ¼

QUOTATIONS

Alcan	27½	Homestake	42
Alcoa	59¼	Honeywell	50⅜
All Chm	45⅞	Inl Steel	48⅜
Al-Chlm	27⅞	IBM	285¼
Am Air	11¼	Int Harv	33¾
Am Brands	45⅜	Int Nick	31⅝
Am Bcast	42⅛	Int Paper	57¾
Am Can	39⅞	Int Tel T	32⅞
Am El P	23⅜	Johns-Mann	31⅞
Am Metal	48¼	Kaiser Alum	38
Am Motor	4⅛	Kennecott	28
Am Smelt	20⅝	Kraft	45⅞
Am Tel T	62⅜	Kresges	33⅞
AMF Inc	21½	Ling-Temco	11⅛
Ampex	8⅜	Litton Indus	14¾
Ash Oil	34⅛	Lock Air	10¼
Atl Rich	53⅜	Matsushita	22¾
Avco	14¾	McDon Doug	21¼
Avon	47⅞	Merck	59¼
Bel How	20	Mer Ly	20⅜
Bendix	43⅜	Minn MM	53¼
Beth St	39	Mobile Oil	70⅜
Boeing	44⅜	Monsanto	78⅛
Boise Cas	32⅜	Motorola	48¼
Borden	33¼	NCR Corp	36⅞
Bo-War	31½	Natomas	36⅞
Bri My	66½	Newmount	28⅜
Brunswick	16	Nort Si	18⅛
Burl Ind	24⅞	Owens-Ill	56⅝
Burl Nor	45⅞	Pac Gas	23⅛
Burroughs	69⅛	Pan Am	4½
Caterpill	54¾	Pepsi	72⅝
Col Bcast	58⅜	Ph Mor	56
Celanese	49⅛	Ph Pete	59⅝
Chase Man	30⅜	Pit Bowes	18½
Ches-Ohio	39⅜	Polaroid	35⅜
Chrysler	20⅛	Proc Gam	82¾
Coca-Cola	77⅜	RCA	29¼
Col-Palm	24⅞	Repub Steel	33⅞
Comsat	35⅜	Revlon	39¾
Colt-Data	23	Safeway	47½
Con Edison	22¼	Schlumb	47⅛
Cons Oil-G	11¼	Scott Paper	19⅜
Crown Cork	20⅞	Sears Roe	62⅞
Crown Zell	40⅜	Shell Oil	72
Delta	34⅛	Singer	22⅜
Disney	39⅛	Sperry	38¼
Dow Chem	39⅜	Stand Cal	41⅞
Du Pont	133⅛	Sun Oil	45
Ea Air	8	Sth Pac	33¼
East Kod	74¼	Talley	9¼
El Paso	15	Teledyne	61
Exxon	52⅛	Telex	2⅝
Fair Cam	34⅛	Texaco	27¾
Fed N Mt	16⅛	Tex Gulf	31
Firestone	21⅞	TWA	10⅜
Ford Mot	59⅜	Uni Carb	60½
Ga Skog	24¼	Uni Pac	51½
Gen Dyn	58	Uni Oil	58
Gen El	52	Uniroyal	9⅞
Gen F	31⅞	Ual Inc	21⅜
Gen Mot	72⅛	Un Br	8¾
Gen E	29¼	U.S. Steel	48¾
Gen Tire	26⅞	West Air	8⅝
Geo Pac	32⅞	Westse	18⅞
Gillette	27⅛	Wey	40¼
Goodyear	21⅝	Woolw	25⅜
Greyh	14⅜	Wometco	11½
Gulf Oil	30¼	Xerox	50
Hilt	21⅛	Zenith	26⅝

BOX SCORE

	Tues.	Mon.
Issues traded	1917	1895
Advances	962	893
Declines	507	635
Unchanged	448	467
New highs	90	76
New lows	51	56

Planning a business lunch, office meeting or any other function where you need a room with food facilities? If so, call
385-6731
INGRAHAM HOTEL
2915 DOUGLAS ST. 2-9

URGENT! URGENT
I.C.B.C. DECALS
Persons who purchased passenger decal numbers 7900757 to 7900763 and 7900771 to 7900780 on or about February 23, 1977 from Henderson Realty Ltd., 2736 Quadra St. please contact Mrs. Jo Eaton at 385-9741.
3-11

BONDS
"Insurance is our business . . . not a sideline"
HARBORD INSURANCE
VICTORIA 1220 Broad St. 388-5533 — VANCOUVER 626 W. Pender St. 687-8887 — EDMONTON 1508 Royal Bank Bldg. 424-0347 — CALGARY 2080 Bow Valley Square Two 269-1966
2-9

Vancouver

VANCOUVER — Prices were mixed in light trading Tuesday on the Vancouver Stock Exchange. Volume was 1.9 million shares.

Ardiem paced industrial trading, unchanged at .30 on 6,500 shares. International Hydrodynamics was unchanged at .40 on 6,270. Doman Industries was steady at $5⅝ on 5,400 B.C. Tel was steady at $12⅞ on 3,800.

Oxbow Resources led resource and development trading, up 60 cents at $3.90 on 54,866 shares. Nu-Energy Development lost 8 cents at $1.32 on 46,400. Sproatt Silver Mines gained 4 cents at .24 on 42,000. Golden Standard rose a penny at .35 on 41,500.

In the curbs, Lemans Resources gained 2 cents at .52 on 42,000 shares. Yucatan Resources lost 5 cents at $1.30 on 40,341. Nightwatch lost a penny at .27 on 25,500. Skaist Mines was up a penny at .15 on 25,000.

Stock	Sales	High	Low	Close	Net Ch'ge
Resource and Development					
Aalen	1100	17	17	17	
Afton	700	$8¼	8⅛	8⅛	
Aldona	z444	30	30	30	
Alice Lk	2000	7½	7½	7½	—1
And Mns	6400	23	23	23	
Anglo Bo	12300	275	268	273	—1
Avino	29250	21	19	20½	+2½
Balfour	12000	40	38	38	—2
Barier R	2500	54	53	53	—1
Bath N	8000	59	57	57	
Bimori	2000	58	58	58	
Benson	2000	15	15	15	
Bow Rvr	23500	28	27	27	
Bmeda	500	125	125	125	—2
Brendx	2000	20	20	20	
Cdr	4333	18	16	16	
BX Dev	14100	200	190	195	+5
Canwx	3500	4	4	4	
Carolin	4300	155	154	154	
Castle	z250	75	75	75	
Charltn	11000	28	27	28	+1
Charta	z200	5	5	5	
Chatex	4000	19	18½	18½	+ ½
Cheyen	6528	186	181	186	+5
Circle B	3000	19	19	19	+2
Citi Mil	3750	9¾	9¾	9¾	+ ¾
Clayme	7500	75	71	71	—4
Colby	28700	112	106	112	+4
Col A pr	5000	55	55	55	
Clonial	4500	114	109	110	—1
Colt Ltd	11500	45	42	45	+2
Comet	500	85	85	85	—10
Con Res	1500	55	55	55	—2
C Bound	500	13	13	13	
Cons Col	13000	11	11	11	—1
Cons But	1000	6	6	6	
C Silver	z13	40	40	40	
Cop Ex	8000	11	10	10½	+1
Copr Lk	20000	40	38	40	+4
Coralta	30752	40	39	40	+ ½
Coseka	700	460	455	455	
Coynex	11400	142	135	142	+12
Cree Lk	300	250	250	250	
Cube Re	1000	22	22	22	
Cutlass	2000	12	12	12	—1
Dankoe	5600	290	280	285	—5
Davnpt	6500	51	50	50	
Delta	1000	23	23	23	+1
Dus Mac	3500	45	45	45	
Eltron	500	35	35	35	
Enex	z400	25	25	25	
Futurty	20500	44	42	44	
Gbritar	450	$6⅝	6⅝	6⅝	
Global	1000	45	45	45	
G Gate	6000	26	26	26	+1
Gdn Gnt	28000	25½	25	25	—1
Gldn Std	41500	35	33	35	+1
Grando	5000	7	7	7	+2
Gr Prx A	1000	145	145	145	
Gsa Res	8875	172	163	172	+9
Hallark	2000	53	53	53	
Henriet	14700	110	105	110	+8
Hmont	500	110	110	110	
Holofi	19300	144	141	142	
Host	900	140	140	140	
Imp Met	10000	17	17	17	
Initial	4800	36	36	36	
Intgold	1500	26	26	26	
Itl Bmc	12000	62	60	60	—2
Intl py	7504	55	54	54	—4
Kent E	z160	26	26	26	
Knobby	5000	25	25	25	—1
Laguna	1000	15	15	15	—2
Laura	9000	13	10½	13	
Lmc Res	41500	23	20	23	+2
Lori E	15000	16	16	16	
M M Prc	36500	53	47	49	—1
Marge	3000	19	18	19	
Mvrck	5000	44	44	44	
Mid Mtn	3500	25	25	25	
Mntry A	500	5	5	5	
Mt Sick	5700	10	9	10	
Mtn Stat	10000	120	120	120	
Mndee	2200	115	105	110	
Nevex	18000	24	23	23	
Nwcst	2000	18	18	18	
Nw Min	22300	43	41	41	
Nicola	3000	15	12	12	
Nrex res	33000	54	45	48	—7
Nthair	13100	238	233	235	+2
N Hart re	1000	18	18	18	
N Bulion	7500	25	25	25	+2
Ntrn egl	7000	9	9	9	—1
NW Vent	7000	92	88	91	
NRD	500	24	24	24	
Nu Enty	46400	140	125	132	—8
Nuspar	5400	30½	30	30½	+ ½
Oxbow	54866	390	330	390	+60
P Cyps	1000	80	80	80	
Pcifc Rs	8000	35	33	35	—4
Parmnt	1000	7½	7½	7½	+2½
Pthfndr	4000	21	21	21	—1
Pegsus	5000	54	52	52	
Perry R	1800	155	150	155	
Plains P	1000	20	20	20	+2
Pondry	1000	14½	14	14	
Prism	1000	35	35	35	—2
QC Exp	3250	140	130	135	—5
Rac Ind	40500	26½	23	24	—1
Redfrd	17500	22	20	22	+4
Rio Plat	2500	25	25	25	
Sna Res	1000	39	39	39	—1
S Jcinto	4000	23	22	23	+1
Seaforh	4000	27	26½	26½	— ½
Seneca	14316	184	170	177	+2
Sheba	2000	20	20	20	
Shld Dev	1600	47	43	47	
Silmil	1133	35	35	35	
S Christl	1500	31	30	30	
S Stndrd	3600	72	71	71	—1
Sonc Ry	5000	18	15	15	
Sproat	42000	24	19½	24	+4
Stampd	17580	500	475	495	+30
Sunlite	800	325	325	325	
Tcoma	4900	14	14	14	
Tay Rvr	500	8½	8½	8½	
Terra	2000	445	435	435	
Thor Ex	2500	120	112	120	+1
Thundr	13333	17	15½	15½	—1
Tint Slv	4000	26	26	26	+1
Tyee	23000	76	73	73	—3
UCbrge	z250	50	50	50	
UFC	7500	23	20½	22	—2½
U Hrne	15875	135	130	130	—2
Westid	3000	44	44	44	—1
Vally Cu	300	690	690	690	—10
Van Silv	1000	74	74	74	
Vntor R	2000	28½	28½	28½	
Vestor	1000	56	56	56	
Wlcom	4500	80	79	79	
W Ring H	1000	160	160	160	
Wn Wrn	z50	20	20	20	
Ykn Rev	8500	50	50	50	—2
Znith	1000	10	10	10	
Warrants and Rights					
In Pyr wt	2700	31	27	28	—5
munde w	2000	55	55	55	
Pac re wt	20000	10	8	8	
Thor Wt	1900	57	50	57	—2
INDUSTRIALS					
Alber En	100	$14	14	14	+ ⅛
Ardi Ind	6500	30	30	30	
BBC Un	300	$15⅛	15⅛	15⅛	— ⅛
Balco	500	460	460	460	
Bnk BC	z1	$22	22	22	
Block	900	$5¼	5⅛	5⅛	
BC Sug A	100	$25⅞	25⅞	25⅞	+ ⅜
Bc Tel	3800	$12⅞	12⅞	12⅞	
Cdn Cell	1200	$7	7	7	+ ¼
Cor Ind	200	$5¼	5¼	5¼	
Daon Dv	800	$10⅞	10¾	10¾	
Doman	5400	$5⅜	5⅜	5⅜	
Intl Cent	2500	34	33	33	—5
I Hydro	6270	41	40	40	
Ionarc	1300	13	13	13	
Kaiser	200	$15⅜	15⅜	15⅜	
M B	400	$24⅝	24	24⅜	+ ¾
Nwmrk	1500	48	45	48	+1
Pace	1700	220	220	220	
Renn In	700	160	160	160	
Sun A	100	$39¼	39¼	39¼	
Whon A	1000	$8¾	8¾	8¾	
Warrants and Rights					
NB Ck W	1100	4	4	4	
VANCOUVER CURB EXCHANGE					
Abaca	500	24	24	24	+2
Abelle	2000	17	16	17	
Adar	6000	7	7	7	
Amca	4500	30	30	30	
Arizako	3000	28½	28½	28½	
Aston	20000	4	4	4	—1
Aurus	2500	65	61	61	—8
Barker	7000	36	36	36	
Bch Gld	24000	27	25	25	
Berkl re	z300	16	16	16	
Betina	4500	38	36½	36½	+ ½
Br Res	22500	7	6	6½	— ½
Brent	4500	130	125	129	—1
Brican	2000	33	33	33	+1
BPI	4000	143	141	143	
Bur Gld	5000	14	13	14	
C T Exp	3200	180	176	180	
Gmero	10500	34	32	32	—2
Cannon	1000	14	14	14	
Canrex	5500	27	25	27	
Caprice	15500	16	14	16	
Carvan	1000	35	35	35	+10
Cent De	1100	95	95	95	
Chanel	1000	6	6	6	
Chatm	1250	5	4	4	—1
Clytron	5375	142	130	130	—20
Cleaver	6000	30	30	30	
Con Min	500	30½	30½	30½	
Corval	1000	20	20	20	
Dall Exp	6700	145	140	140	
Darva R	17100	96	92	96	+1
Decade	500	24	24	24	
Diana	500	44	44	44	
Dual res	2000	105	105	105	
Edina	1000	15	15	15	
Envoy	3500	27	26½	26½	— ½
Espina	3500	12	12	12	+2
Gentry	500	60	60	60	—1
Gold Vly	z100	2	2	2	
Grt Ctrl	9100	86	85	85	
gren bluf	4000	20	19	20	
Grn Ex	1500	86	85	85	
Hesca	3000	15	14	14	
Hoko	1000	55	55	55	
Hub	3000	24	21	24	+6
I Graph	1000	65	65	65	
IShasta	3000	46	45	46	+1
I Wellin r	z420	68	68	68	
Island M	1000	14	14	14	
Juniper	1000	10	10	10	
Kndahr	1500	53	53	53	—5
Keith	2000	10	10	10	
Kendal	6000	11	10	10	
Lanter	2000	19	19	19	
Lmans	42000	53	51	52	+2
Lion Mn	6000	47	45	45	+3
Lustre G	3000	55	53	55	
Mabee	1500	26	26	26	
Mace Te	1400	60	60	60	
Manox	2000	4½	4½	4½	
Mns Dor	10500	65	63	63	—2
Mnre Mt	17500	12½	10	10	
Mt Grnd	6600	44	44	44	—1
Mtneer	3000	21	21	21	+1
Nahat R	24000	29	27	29	+1
NCong	7000	34	30	31	—3
Ni Cal	12700	165	163	165	+5
Nwtch	25500	30	27	27	—1
Nithex X	1500	23	23	23	
Nomad	15500	35½	32½	32½	—1½
Norco	2420	170	165	168	—2
Olymp	42500	27	24	27	+1½
Orina	15000	18	17½	17½	
Phico Rs	6500	42	40	40	
Rainbw	4500	33	30	30	—3
Rich Hil	8000	12	11	11	
Robina	1000	20	20	20	
Rockel	12500	9	7	9	+2
Ruskin	6000	97	96	97	
Sanil Ind	5500	80	78	80	+1
Satrn Rs	20000	40	40	40	
Secrtrt	5500	54	53	54	—1
Shelter	1000	36	36	36	
Sioux M	4000	11½	11½	11½	—1½
Skast	25000	16	15	15	+1
Stnhom	100	105	105	105	
S S Ice	17660	97	88	92	+7
Tagus	9000	19½	19	19	— ½
Tandm	2000	36	36	36	
Taurus	10000	27½	26	26	
Thdr Ck	12500	27	21	21	
Torm	4000	41	40	40	—4
TRV	1000	115	115	115	—5
Univex	1000	12	12	12	
Vidr Res	3400	205	200	205	+5
Vanita	500	21	21	21	—2
Waveco	1500	10½	10½	10½	
Wstley	2000	46	46	46	
Westnd	24000	36	31	35	
Ycatan	40341	160	125	130	—5

Mutual funds

TORONTO (CP)—Recent prices of investment funds supplied by The Investment Funds Institute of Canada Tuesday. They are the net asset value per share or unit (NAVPS) last calculated by the fund in accordance with its pricing practice as contained in the prospectus of the fund. n—no sales charge, x — U.S. Fund, y — delayed NAVPS, xd—ex-dividend.

Institute Members		yVenture	2.68
AGF Group		yVenture Ret	4.00
Amer Grwth	4.86	**Universal Gr**	
Cdn Gs Egy	14.00	Save Equity	8.45
Cdn Sec Gth	5.05	Save Income	5.32
Cdn Trusteed	4.64	**Non Members**	
Corp Invest	5.48	Assoc Inv	5.27
Corp Inv Stk	4.82	yBeaubran	3.97
Gwth Equity	6.42	**Bolton Tremblay**	
Japan	9.70	ynEquity	5.53
nMoney Mkt	10.00	nyIncome	10.19
Special	3.36	Cdn S Afc Gd	3.68
All Canadian Gr		**Canagex Gr**	
Compound	5.80	yBond	9.48
Dividend	6.19	Fund	9.71
Northrn Egy	3.66	Internatnl	8.12
Revenue Gth	3.66	yMortgage	10.22
Venture	3.51	yCapital Grth	9.70
4000	3.72	xChase	6.36
Cambridge Gr		**Desjardins Gr**	
Intl Energy	2.47	Canadian	7.23
Intl Growth	4.58	yHypotheq	4.40
Intl Income	3.36	yInternatnl	7.72
Nat Res Gth	3.74	yObligatns	5.20
Univest	4.77	Quebec	3.53
Growth	6.12	PEP	2.04
Calvin Bullock Gr		nySpec	4.65
Acrofund	1.21	Dixon, Krog	5.68
CIF	4.15	**Dreyfus Group**	
Ciag Inv Grp		yInc	11.73
nyCo-opera	9.92	yInternatnl	13.73
nyLdmk GP	9.91	yDomin Comp	6.50
Eaton Group		nExecutv Can	6.19
Commwth	15.73	nExecutv Intl	1.60
Growth	10.01	xFid Trend	21.49
Income	4.66	Piscon Fund	5.36
Internatnl	8.44	nHarvard	7.05
Leverage	4.49	Heritage	1.96
Venture	4.02	**Industrial Gr**	
Viking	4.95	Indust Amer	2.52
Guardian Group		Indust Div	6.53
Enterprise	.83	Indust Eq	5.74
GIS Comp	9.64	Indust Gth	17.29
GIS Income	2.86	Indust Incm	10.41
yGrwth Fund	9.12	Indst Pens	23.26
North Amer	3.60	ITCO	4.95
Mutual Acu	5.37	**Keystone Gr**	
Mutual Inc	4.49	Cus K-2	5.10
Sec Income	9.55	Cus S-1	18.02
World Equity	5.84	Cus S-4	3.67
Investors Group		Polaris	3.27
yGrowth	11.06	xLex Rsrch	15.17
yInternatnl	5.92	xManhatn	2.59
yJapan	10.29	yMaritime Eq	2.44
yMortgage	5.00	yMarlborgh	5.10
yMutual	5.22	Natrusco	12.93
yRetiremnt	5.46	**NW Group**	
yProvidt Mu	6.80	Canadian	4.57
yProvidt Stk	4.94	Equity	6.77
Planned Invest Gr		Growth	5.13
Canada Cum	5.85	xOne Wm St	13.79
Canada Grth	7.02	xOppenhmr	6.30
Pld Resourcs	4.35	**Pemberton Gr**	
Pld Sec Inc	5.28	nPacific Div	5.29
Taurus	5.47	nPacific Inc	2.78
Pret et Revenu Gr		nPacific Res	2.73
American	9.93	nPacific Ret	4.66
Canadien	6.24	nPacific US	4.36
Fonds H	5.04	**PHN Group**	
Retraite	6.46	yBond	11.10
Prevest Mut	6.47	yCanadian	7.10
Prudential Gr		Fund	14.74
Growth	5.45	yPooled	28.09
Income	5.32	nRRSP	11.63
Savings Invest Gr		**PMF Managmnt**	
American	9.93	nPension Mu	6.61
Canadian	6.24	nXanadu Fd	4.19
H Fund	5.04	**Principal Gr**	
Retiremnt	6.46	yCollective	6.14
Scotiafund Gr		yGrowth	4.17
Scotiafund	.87	yVenture	3.06
Scotiafd Mtg	1.04	nPutnam	10.38
United Bond Shr		**Sterling Group**	
yRoyFund	5.97	Equity	5.56
yRoyFnd Inc	5.19	yMortgage	5.19
United Group		xTech	7.29
yAccumula	4.02	Temple Gth	12.82
yAccumu R	4.19	**Trans Canada Gr**	
yAmerican	1.41	A	5.30
yCont Mortg	5.19	C	11.22
yHorizon	2.26	Special	4.27
ySecurity	4.76	Vanguard	5.81
		Western Grth	4.82

More finance pages 7

London

LONDON (CP) — Closing stock quotations today in new pence unless pounds are indicated, x-indicates that quotation includes dollar premium based on latest conversion rate. Associated Brit Foods 56, Babcock and Wilcox 78, Bass Charrington 102, BICC 112½, xBlyvoors 335, Boots 155, Bowater 199½, Brit Am Tob 270½, Brit Assets Trust 54½, BOC International 78½, Brit Petroleum 884, xBroken Hill Prop 415, xBuffels 775, xCanadian Pac sigx 13⅝, xCharter Cons 136½, Cons Gold 175½, Courtaulds 127, De Beers 253½, Distillers 137¾, Dunlop 106, xF. S. Geduld 11¼, EMI 217½, Gen Elec 186, Glaxo 487½, Grand Metropolitan Hotels 77¾, Gr Unv Stores 214½, Guest Keen 330½, Hawker Siddeley 533, Hoover 270, ICI 358½, Imp Tob 72¼, Judge 23, Kloof 370, Marks and Spencer 112, Metal Box 302, xMinorco 178, xPhillips 855, Plessey 67, xPoseidon suspended, Rank A 196, Rio Tinto Zinc 221, Roan Consul 152½, Sel Trust 470, Second Scott Inv 80¼, Shell T and T 515½, Tanganyika 158, Thomson 467½, Thorn 278, Tube Investments 392, Ultramar 154½, Unilever 478, xUnion Corb 225, xVaal Reef 11¼, Vickers 174, xWestern Deep Level 682½, xWestern Driefontein 16⅞, xWest Mines 97, Woolworth 55½, W. Holding 14¼, xZambian Copper 21¼.

BONDS: Brit Transport 58⅝, Brit Cons 19½, Treasury 08-12 97⅛, War Loan 29¾.

The Financial Times industrial index 427.9, off 0.9.

Gold

LONDON (AP) — Tuesday's closing gold prices in U.S. dollars per ounce. London — 146.875; Paris — 144.05; Frankfurt — 146.38; Zurich — 146.375; Hong Kong — 142.56.

Silver

Closing basic price of 1,000-ounce certificates in the Victoria area $4.84 U.S. bid per troy ounce and $4.89 asked. Previous day $4.77 and $4.82.

Grain

WINNIPEG

	High	Low	Close
Flax—			
May	292.50	289.90	291.00
Jly	292.50	290.00	292.00
Oct	288.50	288.00	288.50
Nov			284.40
Rapeseed Thunder Bay—			
May			305.00
Jly			298.00
Rapeseed, Vancouver—			
Mar			309.00
Jun	316.00	311.00	312.00
Spt	309.50	305.10	307.00
Nov	300.00	295.50	297.50
Rye—			
May	99.50	98.90	99.10
Jly	101.20	100.90	101.20
Oct			103.00
Nov			103.50
Barley—			
May	93.20	92.60	93.10
Jly	92.80	92.70	92.70
Oct	92.70	92.50	92.70
Oats—			
May	83.50	82.50	82.70
Jly	83.30	81.80	81.80
Oct			83.50

CHICAGO

	High	Low	Close
Wheat—			
Mch	271¼	269	270¾
May	278½	275¾	277½
Jly	285	282½	283¾
Corn—			
Mar	253¾	252	252¾
May	259½	258	258⅛
Jul	264¼	263	264¼
Oats—			
Mch	170	168	168½
May	169½	167½	168½
Jul	163	160¾	162¼
Soybeans—			
Mch	830½	821½	827½
May	833	822½	829½
Jul	832	822	829

Montreal

ACTIVE STOCKS

Vol.		Close	Chg.
49000	Investors Grp	6⅞	— ⅜
28400	Bell Canada	3.00	+ .10
27997	Abitibi	11½	+ ½
27465	Alcan Alum	29	+ ⅜
28297	Bell Canada	48	+ ⅛
16092	Imperial Oil A	22	+ ¼
11300	BP Canada	18⅞	
10850	Noranda A	33⅝	+ ⅜
8570	Bk of Monttreal	14½	+ ⅛
8285	Mac Bloedel	24½	+ ½

CLOSING AVERAGES

65 Industrials	184.43	+ 2.07
13 Utilities	147.47	+ .06
7 Banks	227.42	+ 1.20
8 papers	113.89	+ 2.14
85 Composite	182.11	+ 1.56

Volume 426,301.

Money

At Montreal

U.S. dollar	1.0557	+29/100
Pound sterling	1.8153	+ 1/2

At New York

Canadian dollar	0.9472	—13/50
Pound sterling	1.7195	unch

U.S. FUNDS

Purchase price of U.S. funds in Victoria area 1.0395 with 1.0425 for travellers' cheques and 1.0295 for coins. Selling rates 1.0605 for cash and 1.0575 for cheques.

Nominal selling price of other monies in Canadian funds: Australia dollar 1.1825; Austria schilling .0635; Belgium convertible franc .0292; Bermuda dollar 1.0775; Brazil cruzeiro .0831; Bulgaria lev 1.0915; China renminbi .5630; Columbia peso .0288; Czechoslovakia crown .1930; Denmark krone .1825; France franc .2150; Germany mark .4455; Greece drachma .0292; Hungary forint .0482; India rupee .1210; Italy lira .001215; Japan yen .003785; Mexico peso .0498; Netherlands guilder .4270; New Zealand dollar 1.0270; Norway krone .2035; Poland zloty .0547; Portugal escudo .0296; Romania leu .2099; South Africa rand 1.2350; Spain 'A' peseta .01535; Sweden krona .2530; Switzerland franc .4170; USSR ruble 1.3644; Venezuela bolivar free .2441.

Alberta

By The Canadian Press
Alberta Stock Exchange—Tuesday

Complete tabulation of Tuesday transactions. Quotations in cents unless marked $. Net change is from previous board-lot closing sale.

Stock	Sales	High	Low	Close	Net Ch'ge
Abacus	1800	380	375	375	—5
Alta Engy	850	$14	13¾	14	+ ½
Bearcat	1000	275	275	275	
Cal West	1000	55	55	55	+3
Can Obes	2600	160	155	155	
Clearport	500	60	60	60	
Concept	1200	250	230	250	+20
Cord	200	375	375	375	—40
Czar	1000	$13¾	13¾	13¾	— ⅛
Duke	2000	32	32	32	
Flin Flon	6000	27	26	26	—1
Invictus	3000	20	20	20	
Jetex	5000	75	65	65	—11
Jupiter	500	122	122	122	+2
Mackenzie	400	225	210	225	+15
Mid-East	3000	22	22	22	—2½
Nthind Bk	100	$11⅜	11⅜	11⅜	— ⅜
Northrim	24550	340	320	340	+20
Onaping	5000	45	45	45	
Parkland Bf	1000	70	70	70	
Petroquest	100	$7¼	7¼	7¼	— ¼
Ranchmns	642	250	250	250	
Sackville	23000	37	32	37	+3
Sastex	2000	10	9	10	
Savanna	1000	41	41	41	—4
Summit	1500	70	70	70	+12
Troy	1400	230	220	230	+20
Westrn War	4000	25	25	25	+1

FOR SALE

Approx. 50,000 Gallon water tank complete
Brand new, 3⅞"x5" tongue and groove cedar planks. 135 feet around, 40 feet across and 26 feet high.
For more information
CALL 384-3614

$6785 WHILE THEY LAST

Lowest Price Ever! For A New '76 Volvo 245 Wagon
4-speed with power steering
at
Brian Holley MOTORS LTD.
3319 DOUGLAS STREET 384-1161
3-4 Dealer Lic. D-00903A

Toronto options

Distributed by CP
Closing Prices of all Options
Tuesday, march 15, 1977.

Options	Month	Price	Vol	Last	Close
Alcan	Apr	22½			29
Alcan	Apr	25	5	4	29
Alcan	Apr	27½	3	160	29
Alcan	Apr	30			29
Alcan	Jul	22½			29
Alcan	Jul	25	8	4½	29
Alcan	Jul	27½	2	2	29
Alcan	Oct	22½			29
Alcan	Oct	25			29
Alcan	Oct	27½	15	2¼	29
Dome Pete	Apr	32½			40⅞
Dome Pete	Apr	35			40⅞
Dome Pete	Apr	40	9	195	40⅞
Dome Pete	Apr	45			40⅞
Dome Pete	Jul	32½			40⅞
Dome Pete	Jul	35	2	7⅛	40⅞
Dome Pete	Jul	40	2	3⅜	40⅞
Dome Pete	Oct	40	3	5¼	40⅞
Dome Pete	Oct	45	24	2¼	40⅞
Imp Oil A	Apr	17½			22
Imp Oil A	Apr	20	10	2¼	22
Imp Oil A	Apr	22½			22
Imp Oil A	Apr	25			22
Imp Oil A	Apr	27½			22
Imp Oil A	Jul	17½			22
Imp Oil A	Jul	20	10	2⅛	22
Imp Oil A	Jul	22½	10	105	22
Imp Oil A	Oct	20			22
Imp Oil A	Oct	22½	1	175	22
Moore	Apr	32½			34½
Moore	Apr	35	4	100	34½
Moore	Apr	40			34½
Moore	Apr	45			34½
Moore	Jul	32½	2	3⅛	34½
Moore	Jul	35	2	145	34½
Moore	Oct	35	19	2½	34½
Moore	Oct	40			34½
Mass Fer	Apr	20			20½
Mass Fer	Apr	22½			20½
Mass Fer	Apr	25			20½
Mass Fer	Apr	27½			20½
Mass Fer	Apr	30			20½
Mass Fer	Jul	20			20½
Mass Fer	Jul	22½	4	85	20½
Mass Fer	Jul	25			20½
Mass Fer	Oct	20	1	2⅜	20½
Mass Fer	Oct	22½	1	100	20½
INCO A	Apr	27½			33⅜
INCO A	Apr	30	14	3¼	33⅜
INCO A	Apr	32½			33⅜
INCO A	Apr	35			33⅜
INCO A	Jul	27½			33⅜
INCO A	Jul	30			33⅜
INCO A	Jul	32½			33⅜
INCO A	Jul	35	1	90	33⅜
INCO A	Oct	32½			33⅜
INCO A	Oct	35			33⅜
Noranda A	Apr	27½	6	6	33⅜
Noranda A	Apr	30	3	3¼	33⅜
Noranda A	Apr	32½			33⅜
Noranda A	Apr	35			33⅜
Noranda A	Apr	40			33⅜
Noranda A	Jul	27½			33⅜
Noranda A	Jul	30	1	4	33⅜
Noranda A	Jul	32½			33⅜
Noranda A	Jul	35			33⅜
Noranda A	Oct	30	2	4¼	33⅜
Noranda A	Oct	32½			33⅜
Nor Tel	Apr	30	8	2	31⅞
Nor Tel	Apr	32½	1	50	31⅞
Nor Tel	Apr	35			31⅞
Nor Tel	Apr	40			31⅞
Nor Tel	Jul	30			31⅞
Nor Tel	Jul	32½			31⅞
Nor Tel	Jul	35			31⅞
Nor Tel	Oct	30			31⅞
Nor Tel	Oct	32½			31⅞
Nor Tel	Oct	35			31⅞
Royal Bnk	Apr	25	3	45	24
Royal Bnk	Apr	27½			24
Royal Bnk	Apr	30			24
Royal Bnk	Jul	25	2	100	24
Royal Bnk	Jul	27½			24
Royal Bnk	Oct	25			24
Royal Bnk	Oct	27½			24
Seagram	Apr	20			23¾
Seagram	Apr	22½			23¾
Seagram	Apr	25	1	15	23¾
Seagram	Apr	27½			23¾
Seagram	Jul	20			23¾
Seagram	Jul	22½			23¾
Seagram	Jul	25			23¾
Seagram	Oct	22½			23¾
Seagram	Oct	25	2	130	23¾

Commodities

	HIGH	Low	Close
Silver—Chicago (per oz.)			
April	4.88.00	4.83.50	4.87.00
June	4.93.50	4.88.00	4.92.00
Aug.	4.98.50	4.93.50	4.97.50
Copper — New York (per 100 lbs.)			
Mar.	70.40	70.00	70.30
April	70.50	70.50	70.60
May	71.10	70.70	71.00
Lumber — Chicago (per 1,000 bf)			
Mar.	182.00	178.00	178.00
May	189.80	187.80	189.20
July	198.50	196.50	198.30
Pork Bellies—Chic. (per 100 lbs)			
March	53.65	51.55	53.65
May	54.30	52.10	54.10
July	55.10	53.10	54.90
Plywood—Chicago (per 1,00 s.f.)			
Mar.	201.00	199.50	200.50
May	203.50	200.60	202.30
July	206.50	203.80	205.20
Gold—Winnipeg (per oz.)			
April	147.65	146.50	147.65
July	150.00	148.70	150.00
Oct.	152.20	151.10	152.20

Metals

LONDON (AP) — Tuesday's closing metals bid-ask in pounds sterling per metric ton; silver in pence per troy ounce.

Copper — Spot 886-887; futures 915-915.5.

Tin — Spot 6,315-6,320; futures 6,480-6,490.

Lead — Spot 427-428; futures 438-438.5.

Zinc — Spot 434-435; futures 449-450.

Silver — Spot 281.8-282.3; three months 290.3-290.5.

Bonds

TORONT. (CP) — Prices were higher in active trading on the Canadian bond market Tuesday. The short end of the market was up 10 cents while the mid and long-term issues gained three-eighths of a point. Provincial issues were up three-eighths of a point and corporate rose one-quarter. Day-to-day money was available at 7¾ per cent.

Livestock

CALGARY (CP) — Receipts Tuesday at the Calgary public stockyards totalled 1,150 cattle, 26 calves and 647 hogs. Heifers A1-2 over 850 pounds 33.50-35. Cows D1-2 25.50-27. Bulls good 29-32.25. Hogs: low 53.60, high 55.15, average 54.63.

Dividends

Asamera Oil Corp Ltd., 15 cents, semi-annual, increase of 2.5 cents, payable May 1; record April 15; xd April 13.

Consolidated Natural Gas, 62.5 cents payable May 16; record April 15; xd April 13.

Dome Mines Ltd., 20 cents payable May 30; record April 25; xd April 21.

Reitmen's Ltd., 10 cents; class A, 10 cents; both payable May 1; record April 15; xd April 13.

Sobeys Stores Ltd., class A, 10 cents; payable April 15; record March 31; xd March 29.

Plastic millionaire

Give him credit —he pays, too

By SUSAN KIRVIN
Colonist - Copley Service

You have to give Walter Cavanagh credit.

Not everybody can buy gold in Japan, purchase a condominium in Spain, stay at a nudist colony in Yugoslavia and say, "Charge it."

Cavanagh can. He's one of the privileged few.

He is credited by The Guinness Book of World Records as having the world's largest collection of credit cards.

The Santa Clara, Calif., pharmacist has 802. But that figure changes constantly as new credit cards arrive in the mail.

His record collection of credit cards would turn most charge-it shoppers green with envy.

Cavanagh started his collection four years ago when he bet a friend that he could collect the most credit cards in one year. In four months, Cavanagh had 43. By the end of the year, his collection grew to 138.

Today he takes his hobby very seiously.

"The whole thing just snowballed," explains Cavanagh, not quite believing it himself. "I just kind of fell into it."

His credit card collection, which weighs a hefty 26 pounds, represents more than $1 million in unsecured credit. It is securely housed alternately in a safe-deposit box and on display in Ripley's Believe-It-Or-Not Museum in San Francisco.

His collection includes cards from department stores, restaurants, banks, railroads, oil companies, casinos, airlines, hotels and car rental agencies. He also carries credit cards from Norway Mexico and Canada.

If Cavanagh's collection seems a bit profuse, that's because it is and it isn't. Although he has 802 cards, there are more than 10,000 different credit cards issued by U.S. firms.

That means Cavanagh has less than 10 per cent of all credit cards in circulation. But gradually he's catching up.

He has 300 applications at home waiting to be filled out and another 60 already in the mail.

"My mailman hates me," jokes Cavanagh. "You should see the junk mail I receive.

"The hardest thing is sitting down and filling them (the applications) out. I usually fill them out when there's nothing else to do; like while watching television. The most I've ever filled out at one time is 16. Then I was really bug-eyed."

'Mailman hates me'

Cavanagh credits his collection to an impeccable credit record. "I always pay promptly," he boasts. His $27,000 annual income also helps.

But not everyone's impressed with Cavanagh's good credit record.

J. J. Newberry's, a variety store, flatly refused his application for a credit card even though he has credit cards for Saks Fifth Avenue, Bergdorf-Goodman, Neiman-Marcus, Sakowitz and Goldwater's.

"They turned me down because they said I had too much outstanding potential credit," says Cavanagh.

His credit ranges anywhere from $100 to $1,000 to $1,500 to unlimited credit.

"I know about sales in Walla Walla, Wash.; Durham, N.C.; Boston, you name it," boasts Cavanagh.

How many of his 802 credit cards does he actually use?

One — his diners Club.

"It's an all-purpose card. It covers most of my needs and is accepted just about everywhere," says Cavanagh.

Tapin taps out

VANCOUVER (CP) — The directors of Tapin Copper Mines Ltd. said Monday they have been forced to place their company in bankruptcy because of a wave of lawsuits resulting from a 1974 core salting scandal.

The company's troubles began in December, 1974, with charges that some core samples from the company's Bonza property in Oregon had been salted, or adulterated with other samples to give a false impression of their value.

Trading in Tapin sabres was suspended on the Vancouver Stock Exchange curb list late last week. The stock last sold for 10 cents a share.

CRTC probing transfer

OTTAWA (CP) — The Canadian Radio-Television and Telecommunications Commission (CRTC) announced Tuesday it wants to explore the implications of applications to transfer control between two of the country's largest private communications companies.

Premier Cablevision Ltd. has applied to transfer effective control of seven of its cable television companies to Western Broadcasting Ltd., which in turn wants to transfer 594,500 or 16 per cent of its common shares to S. W. Welsh and the Premier management group.

That transfer would affect seven of Western's AM and FM radio stations in Hamilton, New Westminster, Winnipeg and Calgary as well as its television stations in Vancouver, Victoria and Kelowna.

The applications also call for a voting trust agreement by certain shareholders of Western and the Premier management group, the CRTC said in a news release.

"These applications propose a considerable degree of concentration of ownership and control of licensed broadcasting undertakings, particularly in British Columbia," the CRTC said.

"They also propose a substantial element of interlocking ownership of television and cable television, which in the past the commission has permitted only in 'special circumstances.'"

As a result, the CRTC said it wants to explore the proposals, their implications on the Canadian broadcasting system and their impact on the communities served by the operations involved.

S.I.N. required to avoid bite

The 22 per cent of Canadians who do not have Social Insurance Numbers (S.I.N.) are advised by Revenue Canada Taxation to obtain one — especially if they hold federal, provincial or municipal bonds.

Minister of National Revenue, Monique Begin, has announced in Ottawa that residents of Canada must provide the number or pay a 25 per cent withholding tax on their interest payment under a recent amendment to the Income Tax Act.

The minister's announcement said that the new procedure has become necessary because some taxpayers have not been reporting the full amount of bond interest payments.

The department states that banks and other financial institutions will soon be asking for the insurance numbers when one is cashing the coupons. Those who do not have such a number will pay 25 per cent of the interest payment which will be sent to Revenue Canada Taxation and credited to the taxpayer. The full amount of the interest coupon, including the 25 per cent withholding tax, must be declared for income tax purposes.

A Victoria district office spokesman said that senior citizens and children, who own such bonds and who do not pay any income tax, but who do collect the interest, will be obliged to apply for numbers through the Unemployment Insurance Commission.

Failure to do so might result in 25 per cent of their interest deducted at the source and it would be difficult to recover the amount if one did not file a return.

CA
Institute of Chartered Accountants of British Columbia

Members of the Institute in B.C. provide the following services:
AUDITING AND ACCOUNTING
INCOME TAX CONSULTING
MANAGEMENT CONSULTING
ESTATE PLANNING

For a chartered accountant in your area, consult the "Yellow Pages" of your phone book

GULF CANADA APPOINTMENTS

R. C. Beal — K. C. Reeves — J. D. DeGrandis

Gulf Oil Canada Limited has announced the following appointments:

Effective March 1, R. C. Beal, formerly Vice-President, Refining, assumes responsibility for New Business Development and also for the Chemicals Department, succeeding H. W. Peterson who has resigned.

K. C. Reeves, who joined the Company in 1949 and was most recently General Manager—Distribution, becomes a Vice-President with executive responsibility for the Refining Department, effective April 1.

J. D. DeGrandis, who joined the Company in 1943 and most recently was General Manager—Crude and Products Supply Department, becomes a Vice-President with executive responsibility for the Supply and Distribution Department, effective April 1. He succeeds J. F. Runnalls who is retiring on May 1 after 48 years of Company service.

***

John Labatt Limited
Dividend Notice

NOTICE is hereby given that the Board of Directors, at a meeting on the 11th day of March, 1977 has declared the following quarterly dividends:

Convertible Preferred Shares Series A
Dividend No. 37

25 cents per share payable on May 15, 1977 to shareholders of record at the close of business on April 22, 1977.

Class A Convertible Common Shares
Dividend No. 129

28 cents per share payable on April 15, 1977 to shareholders of record at the close of business on March 31, 1977.

Class B Convertible Common Shares
Dividend No. 14

23.8 cents per share payable on April 15, 1977 to shareholders of record at the close of business on March 31, 1977.

By Order of the Board
DEAN C. KITTS,
Secretary

London, Ontario

ISSUE OF
$950,000,000
NON-CALLABLE
GOVERNMENT OF CANADA BONDS
DATED APRIL 1, 1977

Bank of Canada is authorized by the Minister of Finance to receive subscriptions for a loan to be issued for cash, as follows:

2 year 10 month 7½% bonds due February 1, 1980
Issue price: 99.65% yielding about 7.63% to maturity
Interest payable August 1 and February 1
Four months' interest payable August 1, 1977
Denominations: $1,000, $5,000, $25,000, $100,000 and $1,000,000

and

5 year 7¾% bonds due April 1, 1982
Issue price: 99.25% yielding about 7.93% to maturity
Interest payable October 1 and April 1
Denominations: $1,000, $5,000, $25,000, $100,000 and $1,000,000

and

9 year 6 month 8% bonds due October 1, 1986
Issue price: 98.50% yielding about 8.23% to maturity
Interest payable October 1 and April 1
Denominations: $1,000, $5,000, $25,000, $100,000 and $1,000,000

and

17 year 2½ month 9½% bonds due June 15, 1994
Issue price: 101.75% yielding about 9.29% to maturity
Interest payable June 15 and December 15
Two and one half months' interest payable June 15, 1977
Denominations: $1,000, $5,000, $25,000, $100,000 and $1,000,000.

The 9½% bonds due June 15, 1994 will be issued in a maximum amount of $175 million.

The Bank of Canada has agreed to acquire a minimum of $550 million of the new bonds. This acquisition will be open as to maturity except that the total will include a minimum of $50 million of the 1994 maturity.

Proceeds of the offering will be used to redeem $675 million of Government of Canada bonds maturing on April 1, 1977 and for general purposes of the Government of Canada.

The new 7½% bonds due February 1, 1980 are an addition to $250 million of 7½% bonds due February 1, 1980 and dated February 1, 1977. The new 7¾% bonds due April 1, 1982 are an addition to $300 million of 7¾% bonds due April 1, 1982 and dated February 1, 1977. The new 8% bonds due October 1, 1986 are an addition to $235 million of 8% bonds due October 1, 1986 and issued up to April 1, 1974 in exchange for 8% bonds due October 1, 1974. The new 9½% bonds due June 15, 1994 are an addition to $794 million of 9½% bonds due June 15, 1994, dated June 15, 1974, July 1, 1975, August 15, 1975, June 1, 1976 and August 1, 1976, and will be eligible beginning April 1, 1977 for purchase by the Purchase Fund created June 15, 1974.

The new bonds will be dated April 1, 1977 and will bear interest from that date. Principal and interest are payable in lawful money of Canada. Principal is payable at any agency of Bank of Canada. Interest is payable without charge at any branch in Canada of any chartered bank. Definitive bonds will be available on April 1, 1977 and thereafter in two forms: bearer form with coupons attached and fully registered form with interest payable by cheque. Bonds of both forms will be in the same denominations and fully interchangeable as to denomination and/or form without charge (subject to Government transfer requirements where applicable).

The new bonds are authorized pursuant to an Act of the Parliament of Canada and both principal and interest are a charge on the Consolidated Revenue Fund of Canada.

Applications for the new bonds may be made, subject to allotment, through any investment dealer eligible to act as a primary distributor or through any bank in Canada.

Finance Finances

MA2

Everything You Wanted To Know About
TRUCK LEASING
ASK AT SUBURBAN NOW
3377 Douglas at Saanich Rd. 386-6131

Now LEASING
IN BEAUTIFUL DOWNTOWN COMOX
COMOX SHOPPING CENTRE IS EXPANDING!
Space Available April 1st, 1977

PRESENT TENANTS: Canadian Imperial Bank of Commerce, Super-Valu, Liquor Store, Saan. Stores, Comox Hardware, Drug Store, Florist, One Hour Martinizing, Beauty Parlour, Nanaimo Realty, Coffee Shop, Fuzzy Orange, Comox Shoes, Mel's Hobby Shop, Graham's Jewellers, John Muir Men's Clothing, All Season's Boutique (Ladies' Wear), Comox Pet Shop, Kits Camera, Candy Shop.

SOME SUGGESTIONS FOR REMAINING SPACE AVAILABLE: Sports Equipment Shop, Wool Shop, Fabrics, Kitchen Wares, Gift Shop, Children's Clothing, Jeans Shop, Sewing Centre, Major Appliances, Radio/T.V./Record Shop, Stationery/Books/Cards Shop.

LEASING INQUIRIES ARE INVITED
Write, or phone: OWEN ELLIS, 150 WILLOW WAY, COMOX, B.C.
339-5195
3-12

Trudeau gets look at defence building

OTTAWA (CP) — Prime Minister Trudeau made his first visit Tuesday to defence department headquarters four blocks from his office and set off a minor wave of Trudeaumania among several hundred secretaries.

A dozen military policemen, several RCMP plainclothesmen, five public relations officers and several reporters and cameramen were on hand to greet the prime minister when he entered the building.

Secretaries and a few civilian employees pushed forward to shake hands with him. Some soldiers broke ranks to join the handshaking.

Officials of his office said Trudeau had never before visited the building, opened in 1973.

He made his visit to take part in a briefing of a secret NATO exercise called Wintex. It is officially described as a paper exercise involving NATO commands.

After his reception in the main lobby, Trudeau went upstairs to the office of Defence Minister Barney Danson.

Later, at the briefing, he heard how the operations centre worked and talked briefly by telephone with Major Clive Aldwinkle at a Distant Early Warning line site at Cape Perry on the shores of Amundsen Gulf, 1,200 miles north of Edmonton.

The prime minister then went into secret briefings on the exercise. He was to fly later by helicopter to an underground communications centre.

Lions kill 3

NAIROBI (AP) — Lions killed three members of a family in the town of Garsel in Mandera, northern Kenya, police reported. A 25-year-old woman and her two brothers were grazing cattle when the lions attacked them.

HOME

—CP

Race or face?

Was it racism or lack of zest that cost actress Tabby Johnson her role in an Air Canada TV commercial? She says it was racism by the airline and its advertising agency that caused her replacement by a white actress. A senior offical of the agency said she lacked zest in her facial expressions.

Insurance hikes biggest beef

OTTAWA (CP) — High premium rates for home, auto and casualty insurance continue to be the single largest source of consumer complaints to the anti-inflation board.

The board issued a statement Tuesday saying that February was the fifth successive month in which complaints about insurance rates led the list of consumer gripes.

In a two-week period ended Feb. 28, insurance complaints made up 27 per cent of the total 643 consumer grievances that came before the board.

The board does not list any actions it plans to take about the complaints.

Other major complaint areas include food, particularly concern over prices for beverages and fresh produce, charges for personal services, utility rates and fuel and rent.

Nelson rape upsets Tory MP

OTTAWA (CP) — Men charged with rape should not be released on bail before their trial to prevent them from doing "further injury to hapless and helpless victims," says Bob Brisco (PC—Kootenayw est).

He asked Justice Minister Ron Basford to change the law which allows bail for those charged with rape.

Marine calendar

NAVY

Provider, Gatineau, Kootenay — returning March 25.
Terra Nova — returning March 22.
Saskatchewan — at sea, returning March 24.
Endeavour, St. Anthony — San Diego.
Chaleur — Vancouver.
All other ships in port.

MARINE SCIENCES

Parizeau — Pat Bay.
Richardson — Sooke.
Vector — Denmen Island.
Pandora II — Quatsino Sound.

COAST GUARD

Rider — San Juan patrol area.
Ready — Bella Bella patrol area.
Douglas — Port Hardy.
Vancouver — in port.
Camsell — sailing for west coast.
Quadra — On Station Papa.
Racer — Tofino patrol area.

MERCHANT MARINE

Leonila — Houston Passage.
Gimleland, Aegis Blaze — Gold River.
New Westminster City, Star Atlantic — Crofton.
Dilkara — Esquimalt.
Seizan Maru — Nanaimo.
Rondeggen — Duncan Bay.
Emma Johanna — Harmac.

1447 St. David
OPEN HOUSE—DAILY
1:30-4:30 — OAK BAY
The ultimate in townhouse living. Large 2-bedroom and den, 2 fireplaces, 5 appliances. Price $116,500.
TRADE YOUR HOME
Whyte & Gower
OAK BAY PROPERTIES
2227 OAK BAY 592-2407 2-3

NOW LEASING
PHASE II MARKET SQUARE SHOPPING CENTRE
(A Heritage Redevelopment)
in the Heart of Downtown Victoria
Bounded by Johnson, Store and Pandora St.
QUALITY OFFICE, RESTAURANT & RETAIL SPACE AVAILABLE TO COMPLEMENT 35 EXISTING BUSINESSES
ENQUIRIES TO
Warren S. Norris, Abacus Cities Ltd.
No. 202—1208 Wharf St.
Victoria, B.C.
388-6461
Market Square

Villa Royale
OPEN TO VIEW MON.-SAT., 1:30-4:30
964 HEYWOOD AVE.—LEASEHOLD ESTATE
TERRIFIC LOCATION
with Beacon Hill Park as your garden, close to sea, shopping, downtown.
LARGE CONTEMPORARY
suites with luxury carpet and large balconies.
LUXURY AMENITIES
Skyline social and billiard lounge, large circular swirlpool, hobbyroom and 2 laundries.
MODERATELY PRICED FROM $24,500
Whyte & Gower
Oak Bay Properties Ltd.
2227 Oak Bay Avenue
3-11 Call Loretta Hogarth. 382-1414, 592-2407 or 592-3537

WILLOWS EXCLUSIVE
This immaculate Tudor-style home is one of the prettiest in the area. Located on a quiet street close to the beach, it features completely renovated main floor consisting of 2 bedrooms, living room with fireplace, separate dining room, modern kitchen and 4-pce. bath. Downstairs has another bedroom (or rec room), fantastic laundry room, and workshop par-excellence! See it today as it won't last at $79,500.
Dale Briggs
385-7721 592-3978
GARDNER REALTY LTD.
3-15

Village Oaks
OPEN TO VIEW MON. TO SAT. 1:30-4:30
CONDOMINIUM HOMES — 2125 OAK BAY AVE.
OAK BAY LUXURY SUITES
2 BEDROOMS
FROM $68,000
TRADE YOUR HOME
Whyte & Gower
Oak Bay Properties Ltd.
2227 Oak Bay Avenue
3-11 CALL ART BEDFORD—592-2407

FAIRFIELD

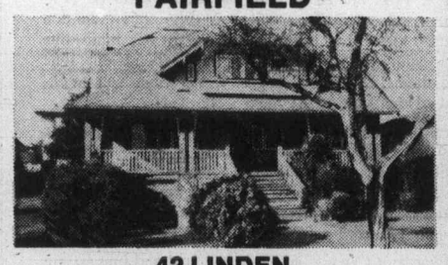

42 LINDEN
OPEN HOUSE WED. 12-3
Situated just minutes walk from the beach, a 5 bedroom, 2 bathroom residence with beautiful hardwood floors, inglenook fireplace in the living room, dining room with built-in buffet, leaded windows, and a 75x103 garden. The bedrooms are upstairs, master with fireplace. Attractive gallery kitchen with adjoining bar-cum-pantry. Full 6'8" basement. Offered at $95,000.
TED WALFORD
RESIDENCE 598-1420 OFFICE 477-1841
BLOCK BROS. REALTY LTD.
3-15

TWO BEDROOM
COZY HOME
SEE IT AND COMPARE!
Roomy 22 yr. old cozy home. Install your own fireplace, south exposure, CLEAN INTERIOR, immaculate EXTERIOR, grounds, flower beds, baskets, planters ready for spring, accommodating kitchen for preparation and eating in separated dining area. Ground entry no-step residence with crawl space properly sealed and well insulated. All electric heat, copper plumbing, four pce. bath. Good dirveway to carport on 60'x190' lot. Excellent garden soil. Farm next door. Buy now, plant your garden in April.
Western HOMES Ltd.
G. W. Bentham
386-3494
(24 hrs.)
3-11

DIAMOND DEVELOPMENTS
two of Victoria's Choice Condominiums

1170 ROCKLAND
(corner of Linden)
One- and two-bedrooms from $39,000 & $44,000. Large balconies. Some fireplaces. Prestige area. Views.
OPEN DAILY 10 to 5
SUNDAYS 1 to 5
For after-hour or special appointments please call
JIM WEST
386-1255 or 595-4094

WEMBLEY MANOR
1665 Oak Bay Ave.
Only 3 suites remaining — all 2 bedrooms, 1½ bath, large balconies, lounge, billiard room, reading room and workshop. Excellent value at prices from $46,000 to $48,000.
3-15

DEVELOPERS
Are your condominium or new home sales moving slow? Don't close down and lose your best crews, try something new!! Now available: the best townhouse site in the City of Victoria; 42,112 sq. ft., with land use contract for 16 townhouse units. Economical and beautiful design, appealing to all types of buyers, providinng for large private gardens, many proven sales features. Plans included at $216,000. (Open to offers). Full information with:
JOHN MEARS
598-3321 or 598-7809
JACK MEARS
OAK BAY REALTY LTD.

ANNOUNCEMENT

BILL MOSHER
Mr. Norm Sawatzky, President of Block Bros. Realty Ltd. is pleased to congratulate Bill Mosher of the Sidney office on his outstanding performance for the month of February, and for obtaining Salesperson of the month for Block Bros. Bill's dedicated service to his many clients has been the means of obtaining this distinguished award. Feel free to call Bill for expert real estate service at the Sidney office or at his residence.
656-5584 Off.
652-2868 Res.
BLOCK BROS. REALTY LTD.
3-15

a "QUIET" CONDOMINIUM
614 FERNHILL PLACE
VALUE
• Two-bedroom suites • Suite sizes 1,090 sq. ft. to 1,449 sq. ft. PLUS balcony • $39,000 to $47,500
OPEN DAILY
1 to 9 p.m.
Joe Manton
382-5211
ROBERTS INVESTMENTS & MANAGEMENT LTD.
702-1175 DOUGLAS 388-6691
3-10

Econo-Mart
A CANADIAN COMPANY
THE BIG ONE
Costs LESS at Econo-Mart!

Your 'Discount Food' Store
You'll like the total better!
OPEN
7 DAYS A WEEK
IN THE
ROYAL OAK SHOPPING CENTRE
LOTS OF PARKING
store hours:
Mon.-Wed. 9 a.m.-6 p.m.
Thurs., Fri. 9 a.m.-9 p.m.
Saturday 9 a.m.-6 p.m.
Sunday 10 a.m.-6 p.m.
STORE LOCATION:
4440 W. SAANICH ROAD
ROYAL OAK SHOPPING CENTRE, SAANICH, B.C.
1-12

EATON'S

MARCH BIG SALE

sale Amara area rugs

Here's a great chance to save at Eaton's on handsome Amara rugs for your home. Sale priced in two traditional designs — Kerman and Sarouk — in Wilton style 100% wool worsted. Choice of sizes on sale:
5'7 x 8'6 129.00 8'3 x 11'3 259.00
Illustrated 2' x 4'3.

21.99

Oriental Carpets, Dept. 372, main floor, home furnishings building

sale Hoover upright

Shop Eaton's for savings on triple action cleaning power. Lightweight, low profile model has 3 position handle, convenient toe switch and instant rug adjustment from low to high shag.

64.00

Vacuums, Dept. 256, main floor, home furnishings building

sale cable knee-highs

Pick up specially priced orlon and nylon cable pattern knee highs at Eaton's. Your choice of white, navy, blonde or canary. One size fits 9-11.

1.48 pr. or **4 for 5.79**

Hosiery, Dept. 201, main floor

sale twin size Newbury bedspread

Good value buy on tailored bedspread with quilted top and triple flounce of 50% cotton/50% polyester. Has polyester fiberfill nylon backing and is completely machine washable and dryable on gentle cycle. In beige, lilac and yellow. Double size on sale, 49.19

Illustrated, twin size

43.59

Bedspreads, Dept. 267, second floor home furnishings building

sale Play Doh ice cream truck

Special price on fun-packed ice cream truck with extender pump. Includes 4 cans Play Doh and menu for mixing different 'flavors'. Ages 3 to 7.

7.99

Toys, Dept. 227. Lower main floor

sale 14 pce. toy dinner set

Eaton's sale price includes 2 cups, 2 saucers, 2 dinner plates, 2 tumblers, 2 knives, 2 forks and 2 spoons in very large size. For ages 3 and up.

5.94

Toys, Dept. 227, Lower main floor

sale reversible jackets

Save now on a hooded jacket that's fleece on one side, nylon on the other. Has drawstring trim at waist and hood, pocket pouch trim. Red, royal or green. Sizes 2-3x, 4-6x.

7.97

Children's Wear, Dept. 210, third floor

sale Women's Nylon Gloves

One size fits all in colors of black or white with crocheted beige insert. Specially priced at Eaton's.

1.99

Gloves, Dept. 202, Main Floor

Can't Shop in Person? ... Dial

BUYLINE 388-4373

EATON'S

MARCH BIG SALE

Fieldcrest 'seconds' towel selection now 50% off! Shop early for best selection. Sorry no phone or mail orders.

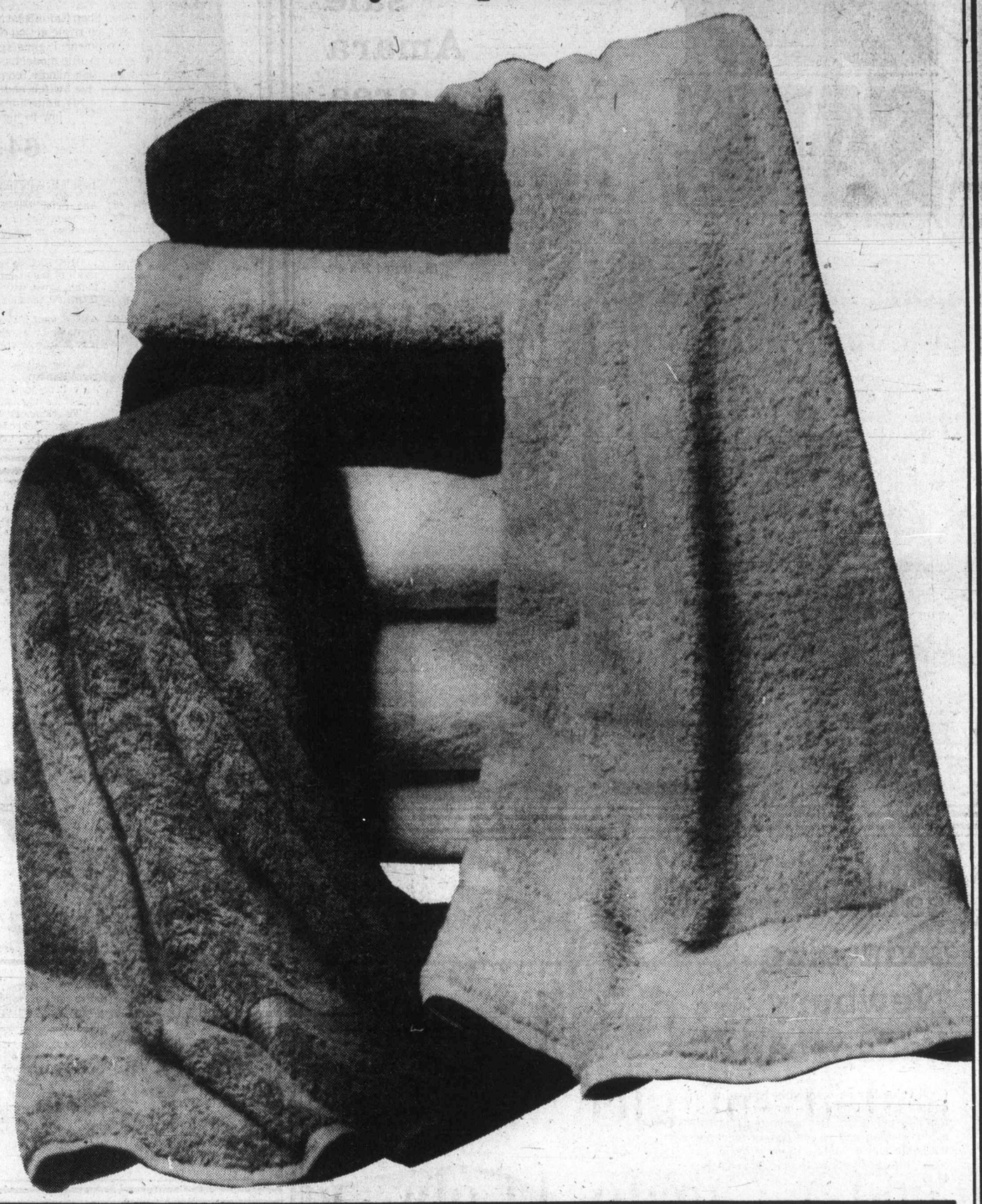

Fieldcrest 'Royal Velvet' unsheared 'seconds' bath towels if first quality price would be 14.95 but Eaton's price is only

7.47

Classified as 'seconds' but slight weaving flaws shouldn't affect service or appearance. Unsheared combed cotton/polyester. Dobby borders, hemmed ends. Choice of 7 colors: sable, champagne, gold, green, cognac, blue, cardinal. Big 27x50" bath size.

Bath sheet, if first quality 23.00 now

11.50

Royal Velvet 'seconds' bath sheet, 36x70", has slight weaving imperfections but won't affect service or appearance. Assorted colors.

Royal Sculpture 'seconds' if first quality 17.95, now only

8.97

Classic 'Royal Sculpture' towels made with Fieldcrest quality standards in a jacquard weave. Unsheared combed cotton/polyester. Hemmed ends. 'Seconds' but slight imperfections won't affect looks or wear. Comes in 6 fashion shades.

Velvet shear 'Lustre' towels if first quality 10.95, now only

5.47

Fieldcrest fine quality sheared velvet cotton/terry/polyester blend. Slight imperfections won't affect wear or looks. abt. 25x50". Bronze, blue, cognac, navy, champagne, canary, sable, suede, seafoam.

Thirsty cotton/polyester unsheared 'Ultima' ensemble

1.12 to 3.97

Gold, canary, cognac, pink/ pink, sable, terracotta, twilight blue, white. Sizes: bath, 25x46", if first quality 7.95, now 3.97 hand, 16x28", if first quality 5.50, now 2.75 face, 13x13", if first quality 2.25, now 1.12 'Seconds' but slight flaws won't affect wear.
Household Linens, dept. 336, Third Floor

OPENING HOUR SPECIALS

On sale Wednesday only 9:30 a.m. to 10:30 a.m. while quantities last. Personal shopping only.

Buy several toss cushions and save! **6.99**
Natural cotton toss cushions with earthtone stripes. Large tassels. Limit 2 per customer.
Draperies, dept. 267, Second Floor, Home Furnishings Building

Bra clearance of discontinued styles **99¢**
Many assorted styles including long line bras. White or ecru. Asst'd fabrics in mostly 32-34 sizes. Limit 3 per customer.
Downstairs Budget Store, dept. 909

Melitta No. 6 coffee filters, only **75¢ pkg.**
Package of 40 filters. Makes a great cup of coffee everytime. Limit 4 pkgs. per customer.
Housewares, dept. 254, Main Floor, Home Furnishings Building

Briefs 'n vests for boys 6x to 16 years **55¢**
Canadian made by a well-known maker. 50% Fortrel polyester/50% cotton. Broken sizes, colors. Reserve right to limit.
Boys' Wear, dept. 232, Third Floor

Spring and Summer jewellery on special **2 for 79¢**
Beads, earrings both clip-on and pierced styles and bracelets. All in bright colors. Reserve right to limit.
Jewellery, dept. 215, Main Floor

Save! Women's folding slippers **75¢ pr.**
Made with vinyl uppers and composition soles. Assorted colors. Packable. S.M.L. Limit 2 pr. per customer.
Downstairs Budget Store Dept. 738

'Luzerne' crystal creamer, sugar and tray **4.97 set**
Made in Western Germany 24% lead crystal. Limit 2 sets per customer.
Crystal, dept. 252, Main Floor, Home Furnishings Building

Easy to make Acrylic afghan kit **4.99**
Machine washable. Worsted weight. Crochet or knit. Green, blue, brown, orange. Reserve right to limit.
Crafts, dept. 224, Third Floor

Soothing and gentle Maalox now sale priced **1.39**
Pleasant tasting colloidal suspension for relief of gastric hyperacidity. 340 ml size. Limit 1 per customer.
Sundries, dept. 212, Lower Main Floor

Plains or fancies men's dress shirts **5.99**
Made of machine wash and dry polyester/cotton. Come in asst'd colors, broken sizes. Limit 2 per customer.
Men's Wear, dept. 228, Main Floor

Hasti-Notes boxed specials **69¢**
Come in a wide variety of designs. First quality paper. 10 notes with matching envelopes. Limit 2 boxes per customer.
Stationery, Dept. 208, Lower Main Floor

Save on tea towels costs only **59¢**
Thirsty 100% cotton tea towels in green, yellow or orange with white. Limit 4 per customer.
Household Linens, dept. 336, Third Floor

Basic pull-on polyester pants **4.99**
Grey, blue, green, navy, black and raspberry shades. Elastic waistband 10-20. Limit 2 per customer.
Popular Priced Sportswear, dept. 746, Third Floor

Hardware special! 15 ft. extension cord **1.00**
You can always use an extra extension cord. Handy 15 ft. length. Brown or ivory. Limit 2 per customer.
Hardware, dept. 253, Lower Main Floor

Aviance by Prince Matchabelli **3.69**
Fragrant gift for someone special. Cologne spray, 48 gr. Save now! Limit 1 per customer.
Cosmetics, dept. 216, Main Floor

Save on Women's shoes now clearing at **9.99 13.99**
Included in sale group are latest styles by well-known makers. Broken sizes, colors. Limit 2 pr. per customer.
Women's Shoes, dept. 238, Floor of Fashion

Stretch nylon socks for men now only **75¢ pr.**
Machine wash and dry. Ankle length socks come in green, grey, brown. One size fits 10-13. Limit 2 pr. per customer.
Downstairs Budget Store, dept. 928

Fashion fabrics 45" cotton broadcloth **99¢ yd.**
Sanforized cotton broadcloth in pink, yellow, turquoise, lilac, coral, gold, royal. Reserve right to limit.
Fashion Fabrics, dept. 233, Third Floor

Flashlight Batteries for general purpose use **2 for 29¢**
Now is the time to stock up on sale priced batteries! C and D sizes only. Limit 4 per customer.
Hardware, Dept. 253, Lower Main Floor

Daisy Fresh briefs and panty girdles **3.99**
Natural looks with pre-shaped derriere for knits and pants. Nylon and Lycra spande in beige or white. M.L.XL. Limit 2 per customer.
Body Fashions, dept. 609, Floor of Fashion

Good Company
Paul Mann 10 till 2pm
CFAX 1070

The Daily Colonist.
Second Section Wednesday, March 16, 1977 Page 11

Peter Pollen Ford
has 1977
4-WHEEL DRIVE PICKUPS
IN STOCK NOW
3-13

Clanking-pipe metronome for pianist's rehearsal

Royal not your average glamor palace

Entremont
. . . prefers old, but restored

By JIM GIBSON
Colonist Reporter

Pianist Philippe Entremont finished rehearsing a Mozart piece for his San Francisco concert next week to the disturbing applause of clanking pipes of the Royal Theatre.

In an interview squeezed between his private rehearsal and one with the symphony Tuesday afternoon for his two Victoria performances, the man who collects standing ovations from the world's famous concert halls was pushing his gaelic charm to the limit when he acknowledged that the tatty Royal was not particularly glamorous.

Victoria, he observed, could use a new arts centre.

"EVERY CITY in Canada has a new hall," he said adding that he personally was fond of renovated old theatres.

"I'm very much looking forward to the Orpheum where I open the Vancouver Symphony's season next fall," he said.

But the problems of strange pianos and perhaps stranger halls are only a small part of a conversation which darts from golf to the Russian political climate.

He shrugged off his racing car days as a thing of the past. He's too busy these days for anything more than an occasional afternoon of golf at the course beside his French home.

"I HAVE TO do as much as possible," said the 42-year-old Entremont who is a tongue-in-cheek exponent of the life-begins-at-40 theory.

"I'm in a lot better shape than I was 10 years ago," he said, adding that his current schedule would have had him dropping by the wayside when he was in his 20s.

He is on tour much of the time as a soloist and more recently as a guest conductor. Now as conductor for the Vienna Chamber Orchestra, he's cutting back on guest conducting except for those orchestras which particularly interest him. (Victoria isn't among them.)

He tours with the Vienna orchestra later this year when he will play concertos and conduct at the same time.

"It's no problem," he said, "they watch me very closely and I use my eyes."

IN HIS CURRENT North American tour, his concert repertoire includes nine concertos by a wide range of composers. He may be keen on Mozart but won't admit to any favorites.

"I try to avoid specialization," said the pianist who has lost count after 70 of the number of recordings he has made.

Entremont has toured since a teenager and consequently had had a close look at almost every country except the Peoples Republic of China.

"There's nothing to be proud of when you see the number of democracies left," he said.

But if Entremont feels so strongly about dictatorships and other less-than-democratic countries, just why does he continue to perform in those countries?

"IF I HAD to refuse to play in all of the countries where I didn't agree with the government, I'd be unemployed.

"We don't play for the head of states or a regime but we play for the people," he said.

As for Quebec and separation, Entremont had surprisingly little to say on the future of his linguistic cousins.

"We (France) don't really want an independent Quebec; we've enough problems now," he said.

ENTREMONT has strong criticism for the Soviet government's control of artists. There may still be good performers coming out of Russia, but no composers, he said.

Entremont said the quality of music in Europe and North America is now equal and he predicts that the next great wave of composers will come from this continent.

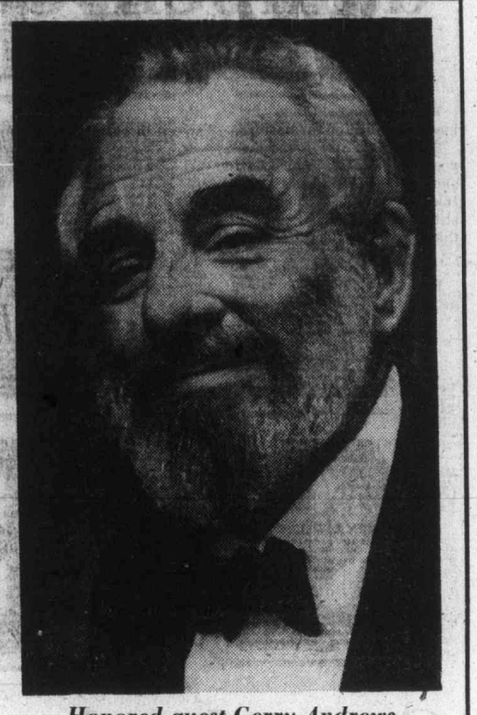

Honored guest Gerry Andrews

Alumni pay two tributes on 150th year

Alumni and friends of the University of Toronto had a double reason to celebrate Tuesday night.

They celebrated the sesquicentennial of Canada's largest university at a dinner at the Victoria Golf Club.

And they paid tribute to Gerald Smedley (Gerry) Andrews, an alumnus of the University of Toronto, for a "distinguished contribution" to his community. Andrews is a former B.C. surveyor-general and director, surveys and mapping branch, lands, forests and water resources.

He initiated the use of air photos in B.C. forest surveys and after studying at Oxford and Dresden, started air survey photo flying for the B.C. government. He was chief of the air survey section from 1936 to 1940.

He also served with the Royal Canadian Engineers during the war years in Europe, Africa, the Middle East, India, Ceylon, Australia, New Guinea, the Philippines and Hawaii. He received the Order of the British Empire for his war service and retired as a lieutenant-colonel.

He was presented with a testimonial signed by Dr. J. R. Evans, University of Toronto president.

UVic family grows

His protest is not likely to be over tuition fees, at least for some time yet.

He is the new son of Dr. Howard Petch, president of the University of Victoria, and his wife Linda Schlecte-Petch.

Born Monday about 11 p.m., the youngster weighed in at eight pounds, 14 ounces.

The child is the first for the couple, married last March 27.

Utility hookup hikes urged

Sanitary sewers up 110%

Saanich council's public works committee has recommended increases of more than 40 per cent in water connections and more than 110 per cent for sanitary sewer hookups.

The committee agreed Tuesday to recommend an 46-per-cent increase from $185 to $225 for three-quarter-inch connections and 49-per-cent hike from $270 to $325 for one-inch water connections.

The fee for a four-inch storm drain connection will be increased 25 per cent from $200 to $250, and a standard connection fee will be made for all applications for building permits requiring a drain connection.

Municipal engineer Clifford Warren said it was now the policy to connect existing drain connections discharging into open ditches at no charge to the property owner.

Under the scheme being presented to council next week, a four-inch sanitary sewer connection would be increased to $150 from $80, an increase of 110 per cent.

Warren said current rates were established in 1969 when the sewer enterprise bylaw was drafted.

Special status sought for school

Historic or heritage status for South Park school will be sought by the Greater Victoria School Board.

Trustees voted Monday night to write to Recreation and Conservation Minister Sam Bawlf to request special status for the school.

The move is part of an attempt by the board to find a more suitable location for South Park school, an alternative school which emphasizes family participation.

The board has approved the school's continued existence for another two years. On Monday, the board approved a notice of motion by trustee Peter Dorazio that the district administration begin planning for a more permanent location for the school's program, in consulation with the parents and staff.

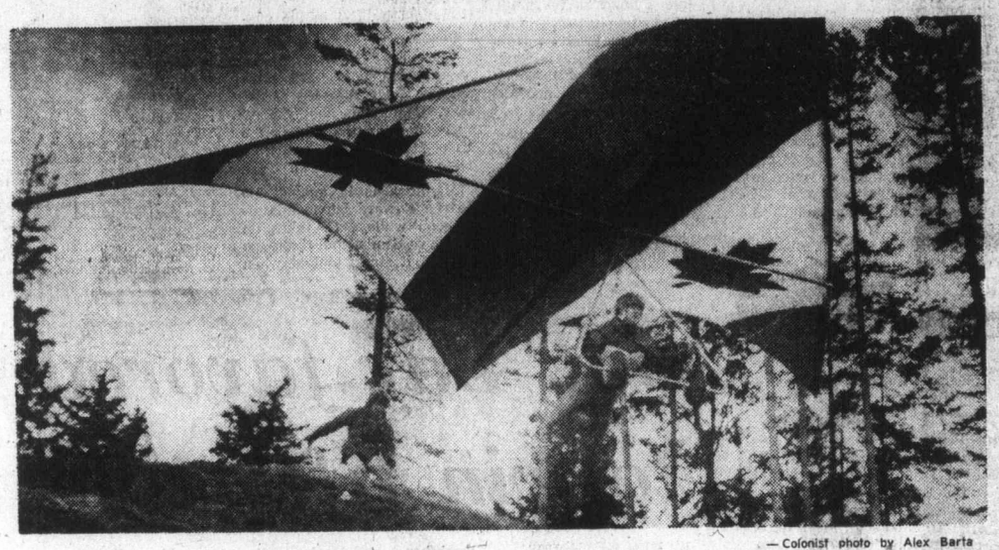

— Colonist photo by Alex Barta

Space odyssey from close range

Woody Knebl floats down a hill at Shoreline School in View Royal on Art Dales' factory-made Mueller kite. Dales says three to five mile flights on the kite, which has a 24-foot wingspan, are not unusual, especially on windy Salt Spring Island. Dales, of 317-215 Oswego, has spent all winter building a bi-wing kite which he plans to fly in Nanaimo on Saturday and in Victoria on Sunday.

Higgledy-piggledy growth to end in Langford-Colwood

By NANCY BROWN
Colonist Reporter

The era of higgledy-piggledy, all-over-the-place development in Colwood and Langford is just about over.

The planning department of the Capital Region Board has labored and brought forth a plan.

The political arm has looked the plan over and given tentative approval, and the next step will be for the residents to offer views on their own future.

By the end of April, it is expected that an over-all plan will be in place to control development in the electoral areas. Then planners will start on secondary plans to zero in on specific zoning boundaries.

The 20-year plan is based on an expected doubling of the present 28,000 population to 54,000 by 1996.

"Of course it's impossible to really say when development will take place," planner Jim Masterton says, "but what we are saying is that as the population moves out this way, we know where the roads, houses, schools and shopping areas should be built."

The plan features a town centre in Langford, in an area roughly bounded by Jacklin, Goldstream, Sooke and Millstream Road.

Some residential development is planned for that area, but mostly it would be turned over to stores, offices and recreation.

It is hoped that many of the people who move out to live in the west would also work in that locality, and some areas have also been set aside for industrial development.

"There's a question mark over that whole concept," Masterton said.

"We really don't know if people who move out to these so-called dormitory areas want to be that close to work, or if they prefer to keep the area generally residential and put up with all the inconveniences of getting in and out of Victoria every day."

In general, employment would be restricted to four areas: north of the Trans-Canada Highway, between Millstream and Florence Lake, adjacent to the proposed town centre at Station Road, the existing gravel pit in the Sangster area, and alongside Happy Valley Road.

"The Happy Valley Road development would be subject to improvement of the Bilston Creek area," Masterton said.

Large areas are set aside for parkland or greenbelt development, and the planners also hope that the region would be able to preserve any sea coast not already built up.

Existing federal land at Fort Rodd Hill and Royal Roads has been set aside as green space, along with the entire stretch of land back from Esquimalt Lagoon to the main road.

A parkway is planned along Goldstream Avenue from Colwood Corner, curving around the proposed town centre to Langford Lake.

Parkland is also planned along major roads, and within housing clusters.

The plan takes notice of the provincial plan to extend Millstream Road through to Latoria, to a junction about halfway between Metchosin Road and Glen Lake.

It is expected that the first major housing development would be placed on provincially owned lands near to Latoria.

"But everything, of course, hinges upon political and economic decisions," Masterton observed.

Development pressure is expected in the west, however, as the agricultural land reserve forces developers away from the Saanich Peninsula.

The plan was predicated on the placement of services and sewers in the western area.

"Originally, we expected that services would be installed first in the Latoria Road area to connect up with a planned sewage outfall at Albert Head.

"But there has been no move on that plan, and no one really knows what will happen about drainage in the west," Masterton said.

"However, this plan is not dependent upon having an outfall in that particular location. It can be adapted to whatever decisions are made about sewage collection and disposal."

Although housing is planned for the Highlands, development is thought to be 20 years away, so that land is to remain in 45-acre plots for the life of this plan.

Copies of the community plan, a formidable document, are available for inspection at the board offices on Yates Street in Colwood, Langford and View Royal libraries, and at Langford and Colwood firehalls.

Planners will be at the region's building inspection offices at 670 Granderson in Langford from 10 a.m. to 5 p.m. Saturday and Sunday, and from 3 to 9 p.m. Monday and Tuesday.

Public hearings will be held next week.

Mayor's chain costs $1,000 for annual show

A silver chain of office for the mayor of Sidney to wear at ceremonial occasions, at least once a year at the municipal inauguration, will cost taxpayers $1,000.

Municipal clerk Geoff Logan, who was asked by council to "look into" the cost of a chain of office, said at Monday's council meeting that the chain would "be in our possession" by the end of June.

He said it will be carved by a local craftsman who also made the mayoral chains of office for Victoria and Saanich.

"I've been given to understand that it's ($1,000) the cheapest that can de done," Logan said.

Ald. Ross Martin said Tuesday he didn't think Sidney "has to go to lengths of thousand-dollar pretensions for these kinds of ceremonial occasions."

Martin said a chain of office was donated to Sidney council when the late Art Freeman was mayor, from 1966 to 1969. Martin said Freeman considered the chain his own personal property, and took it with him when he left office.

Freeman's widow has denied requests by council to return the chain of office, Martin said.

One of the Freemans' sons, Barry, of 2312 Amherst in Sidney, said in an interview Tuesday night that the chain of office was given to his father for his accomplishments as mayor.

He said it is a memento which his family will not give up. "It doesn't mean anything to anybody but us," Freeman said.

"What are they worrying about?" he asked, referring to the current Sidney council. "Those people don't know anything."

UFO 'invasion' continues

Extra-terrestrial tourists appeared to be continuing their examination of southern Vancouver Island Tuesday, with three reported sightings of UFOs.

An Oak Bay resident reported spotting a strange cylindrical object Tuesday afternoon with smoke pouring from two holes making its way slowly across the sky toward downtown Victoria. She was unable to identify it through a pair of binoculars, but said "no way was it a flying saucer."

At 8:41 p.m., Victoria city police received a call of a UFO over the city, but their investigation failed to find anything.

Shortly after 9 p.m. a resident of the John Anderson Memorial Home in Central Saanich said she spotted a flying saucer with flashing lights ascend into the sky from a field some distance away. The saucer rose to meet another UFO, this one with an orange-yellow glow to it, which was travelling from Gordon Head toward Pat Bay, the observer said.

Top side pipe to feed taps

The Saanich Peninsula Water Commission decided Tuesday the peninsula's temporary water pipeline should be built above ground, although it expressed fears at its last meeting on Feb. 25 that such a pipeline could be a target of vandalism.

Building the pipeline above ground will reduce a projected $150,000 pipeline budget by $30,000, Sidney alderman and commission member James Lang said in an interview Tuesday.

But Lang said the pipeline budget would remain at $150,000 to allow for "contingencies."

The pipeline budget, a $188,225 operating costs budget and a $230,000 capital costs budget, including funds for the region board's engineering department, will have to be approved by the board at its meeting on March 23.

Both Lang and commission member Ald. Jerry Tregaskis have said that they have been assured by the region board that the budgets will be approved.

The pipeline will be a straight link from the Greater Victoria Water Board line, just south of Beaver Lake. It will provide Central Saanich, North Saanich and Sidney with about 1.5 million gallons of Greater Victoria Water Board water daily.

The polyethylene pipeline will have a 12-inch diameter, and is being supplied by a Vancouver firm.

In other business, the commission will ask the region district to take over the Central Saanich pumping station on Elk Lake. Central Saanich at present charges Sidney and North Saanich 35 cents per 1,000 gallons of water.

As soon as the temporary pipeline is built, water charges will be split among the three municipalities.

Saanich transfer points

Bus shelters win tentative support

Saanich may embark this year on a major program of erecting bus shelters at transfer points throughout the municipality.

Council's public works committee decided Tuesday to recommend to the budget committee that consideration be given to spending $25,000 on the program in 1977.

An enclosed shelter, including aluminum framing, aluminum and glass panels, bench and garbage bin would cost $2,100.

Ald. Ian Cass said there was an urgent need for the shelters and suggested erecting about 20 over the next 18 months.

Steele, Monarch mates dampen Cougar hopes

By STAN COOPER

Victoria Cougars are making it difficult for themselves.

Battling to improve their position in the Western Division of the Western Canada Hockey League, Cougars are still within striking range of third place, and optimistically, second spot.

But they have only six games to play and following a 3-1 setback from Winnipeg Monarchs Tuesday night, almost certainly need to sweep three remaining games with rival Kamloops Chiefs.

Chiefs have a game in hand and a four-point lead on Victoria in the battle to avoid division-champion New Westminster Bruins in the opening round of the playoffs.

Cougars, 7-5 winners over the Monarchs here Saturday couldn't get untracked on Tuesday and allowed a goal each period before finally getting one past Tim Steele in the Winnipeg net.

Steele, a six-foot 19-year-old who lists Victoria as his birthplace, was outstanding in the opening two periods and had luck on his side as Cougars hit the goalposts three times in the opening 20 minutes.

The lanky netminder finished with 33 saves — including 18 in the second period — and was the first star of the game.

Jim Malazdrewicz, Dave Stekler and Tom Roulston, on a third-period powerplay, scored for the Monarchs, and gangly Archie Henderson gave the 1903 fans a lift when he scored his 13th goal of the season. It came midway through the third period and gave the Cougars a brief boost.

But they couldn't take advantage of a powerplay minutes later and appeared disorganized in the latter stages of the cleanly-played game.

Murray Bannerman held the Cougars in the game throughout and finished with 30 stops.

It was only the sixth loss of the season for the Cougars on home ice and it was the third loss in the four-game season series against the Monarchs.

In the only other Tuesday game, Bill Derlago moved to within a goal of the single-season record by scoring twice to help Brandon Wheat Kings to a 5-2 win over Regina Pats. Derlago has 89 goals, one shy of the record set by former Wheat King Ron Chipperfield in 1972-73.

SHORT SHOTS . . . Cougars will play the Chiefs in Kamloops on Monday night in a "makeup" game postponed from Feb. 6 when a chartered airplane was unable to ferry the Cougars to the interior city . . . manager-coach **Pat Ginnell** said before the game Cougars are attempting to bring the **Portland Oldtimers** here for a benefit game Sunday, March 27 . . . all proceeds from the game will go to the **Ron Trafford Trust Fund**, set up to aid the Cougar winger who lost his right eye in an accident here Jan. 25 . . . the Portland team will be contacting Ginnell Thursday.

★ ★ ★

WESTERN DIVISION

	P	W	L	T	F	A	Pts.
New West.	66	44	13	9	335	195	97
Portland	67	32	28	7	316	281	71
Kamloops	65	29	25	11	277	265	69
VICTORIA	66	27	28	11	277	264	65

CENTRAL DIVISION

	P	W	L	T	F	A	Pts.
Med. Hat	65	28	25	11	298	272	68
Winnipeg	64	29	29	6	307	335	64
Lethbridge	64	25	29	10	293	303	60
Calgary	68	19	34	15	295	371	53

EASTERN DIVISION

	P	W	L	T	F	A	Pts.
Brandon	69	51	10	8	418	233	110
Saskatoon	66	27	27	12	285	268	66
Flin Flon	65	14	37	14	271	364	42
Regina	65	7	47	11	187	409	25

Next games: Tonight — Saskatoon at Regina; Lethbridge at Kamloops; Winnipeg at Portland; Calgary at Medicine Hat.

Cougar turnover at end of season

Victoria Cougars won't be changing hands for some time.

Lorne Williams, head of a Vancouver group negotiating to purchase the Western Canada Hockey League club, said a deal with owner-manager Pat Ginnell has almost been completed but Ginnell will retain ownership until after the playoffs.

Ginnell confirmed the statement and said he is negotiating with Williams on "several matters." The Cougar majority owner since Dec. 1973, Ginnell said he will coach the club for the remainder of the season as assistant coach Cliff Lennartz has damaged ligaments in an ankle and is on crutches.

Ginnell said Lennartz will continue to act as assistant coach for the rest of the season.

Additional sport
P. 14, 15, 16, 17, 18

—Colonist photo by Ian McKain

SWEEPERS Robbie Findlater and Dennis Read go to work on delivery of Saskatchewan skip Norm Gilbertson during tense curling action Tuesday night at the Victoria Curling Club. Gilbertson scored a 6-4 win over Alberta to remain unbeaten in the Canadian police championships. It was the first loss for Alberta's Ken Ursuliak.

Canucks fan hopes by bombing Wings

Vancouver Canucks are unbeaten in six games and only one point out of second place in the Smythe Division of the National Hockey League.

Lacklustre performers most of the season, the Canucks continued a spirited playoff drive by thrashing Detroit Red Wings 7-1 before a crowd of 15,612 at Pacific Coliseum.

The win came against a team they hadn't been able to beat all season and it gave the Canucks a tie for third place with Minnesota North Stars, one point behind ailing Chicago Black Hawks who have played one more game than Vancouver and two more than Minnesota.

The Red Wings have the worst record in the league but were 3-0 against Vancouver going into the Coliseum Tuesday.

They jumped to a 1-0 lead on a goal by rookie Bob Ritchie early in the first period but Don Lever tied the score a little more than three minutes later and the Canucks went ahead, 2-1, at 1:04 of the second period on a goal by Harold Snpsts.

Bob Gassoff's fifth goal of the season made it 3-1 midway through the second period and the Canucks were in complete control the rest of the way.

The Canucks have four wins and two ties in their last six games and are 7-3-3 since coach Orland Kurtenbach decided to go with Cesare Maniago in goal every game.

Maniago stopped 28 shots and now has a 2.31 goals-against average over the 13 games of steady work compared to an average of 3.71 when he was sharing duties with Curt Ridley.

The Red Wings, who were missing goaltender Ed Giacomin and Dan Maloney, Steve Coates, Terry Harper and Reed Larson, lost defenceman Rick Wilson in the first period. Wilson was hit in the face by a shot and was taken to hospital for examination of a possible eye injury.

The Canucks don't play again until Saturday when they travel to St. Louis to meet the Blues.

In other games: Atlanta Flames closed in on the third and final playoff berth in the Patrick Division with a 7-3 win over Pittsburgh Penguins at Atlanta; Wayne Thomas stopped 39 shots as Toronto Maple Leafs beat the Blues, 4-1, at St. Louis; and Cleveland Barons whipped the Capitals, 5-1, at Washington.

At Atlanta, Wayne Bianchin of Pittsburgh and Guy Chouinard combined to set a record for the fastest two goals by both teams. Bianchin scored at 15:31 of the second period and Chouinard scored just four seconds later with a slap shot from just beyond the right faceoff circle.

★ ★ ★

SMYTHE DIVISION

	P	W	L	T	F	A	Pts
St. Louis	70	29	33	8	202	232	66
Chicago	71	23	38	10	215	167	55
Minnesota	70	19	34	17	213	271	55
Vancouver	72	23	40	9	204	266	55
Colorado	70	19	39	12	198	260	50

PATRICK DIVISION

	P	W	L	T	F	A	Pts
Philadelphia	70	43	15	12	281	185	98
NY Islanders	71	42	19	10	251	173	94
Atlanta	71	25	33	13	241	274	63
NY Rangers	71	25	33	13	241	274	63

NORRIS DIVISION

	P	W	L	T	F	A	Pts.
Montreal	72	53	8	11	345	163	117
Pittsburgh	72	30	29	13	214	227	73
Los Angeles	71	28	29	14	231	211	70
Washington	72	19	39	14	139	278	52
Detroit	70	16	45	9	172	263	41

ADAMS DIVISION

	P	W	L	T	F	A	Pts
Buffalo	70	43	21	6	260	191	92
Boston	71	42	21	8	273	212	92
Toronto	71	32	28	11	272	244	75
Cleveland	69	22	37	10	204	46	54

Next games: Today — Philadelphia at NY Rangers; NY Islanders at Chicago; Montreal at Minnesota; St. Louis at Pittsburgh; Buffalo at Cleveland; Toronto at Colorado.

DETROIT 1, VANCOUVER 7

First Period
1. Detroit, Ritchie (4) (Polanich, Nahrgang) 6:05.
2. Vancouver, Lever (22) (O'Flaherty, Sanderson) 9:41.
Penalties: McIlhargey (V), Hextall (D) 6:59; McIlhargey (V) 13:15; Forlier (V) (double minor), Kelly (D) 16:04, McIlhargey (V) 19:43.

Second Period
3. Vancouver, Snepsts (4) (Lever, Kearns) 1:04.
4. Vancouver, Gassoff (5) (Sanderson, O'Flaherty) 13:56.
Penalties: Murray (D) 0:41; Nahrgant (D) 19:46.

Third Period
5. Vancouver, Stewart (3) (Sedlbauer, Blight) 8:29.
6. Vancouver, O'Flaherty (9) (Lever) 9:01.
7. Vancouver Lalonde (16) (Snepsts, Monahan) 10:55.
8. Vancouver, Sanderson (11) (Lever) 12:00.
Penalties: Snepsts (V) 11:34; Gassoff (V) 18:04.

Shots on goal by:

Detroit	16	6	7	—29
Vancouver	7	15	9	—31

Goal—Rutherford, Detroit; Maniago, Vancouver.
Attendance—15,612.

CLEVELAND 5, WASHINGTON 1.

First Period
No scoring.
Penalties—Stewart (C) 3:07; Riley (W), Frig (C) 3:43.

Second Period
1. Cleveland, Meeke (7) (Widing, Neilson) 1:45.
2. Cleveland, Maruk (25) 4:25.
Penalties—Monahan (W), Meeke (C) 7:14; Lynch (W) 11:24; Riley (W), Maruk (C) 15:04; Monahan (W) 20:00.

Third Period
3. Cleveland, Girard (8) (Stewart, Merrick) 1:41.
4. Cleveland, Widing (8) (Meeke, Christie) 2:26.
5. Cleveland, Hampton (16) (MacAdam, Maruk) 3:08.
6. Washington, Patrick (6) (Meehan) 7:09.
Penalties—Meehan (W), Klassen (C) (majors) 13:03; Widing (C) 17:39.

Shots on goal:

Cleveland	9	8	6	—23
Washington	6	4	12	—22

Goal—Meloche, Cleveland; Wolfe, Low, Washington.
Attendance—7374.

PITTSBURGH 3, ATLANTA 7.

First Period
1. Atlanta, Vail (28) (Chouinard, Gould) 0:42.
2. Atlanta, Vail (29) (Lysiak, Gould) 7:18.
3. Atlanta, Pleit (31) (Lysiak, Manery) 14:07.
4. Atlanta, Lysiak (23) 16:37.
5. Atlanta, Lysiak (24) (Gould) 18:56.
Penalties—Awrey (P) 0:11; Pittsburgh bench 6:50; Quinn (A) 10:35; Bianchin (P) 18:14.

Second Period
No scoring.
Penalty—Lysiak (A) 8:44.

Third Period
6. Pittsburgh, Bianchin (21) (Stackhouse, Schock) 8:05.
7. Atlanta, Quinn (1) 9:33.
8. Pittsburgh, Kelly (8) (Price) 14:41.
9. Pittsburgh, Bianchin (22) (Chapman, Anderson) 15:31.
10. Atlanta, Chouinard (15) 15:35.
Penalties—none.
Shots on goal:

Pittsburgh	5	5	10	—20
Atlanta	19	17	23	—59

Goal—Wilson, Herron, Pittsburgh; Bouchard, Atlanta.
Attendance—13,161.

TORONTO 4, ST. LOUIS 1

First Period
1. Toronto, Thompson (19) (McKenny, McDonald) 9:45.
2. St. Louis, Masters (1) (Unger, Hess) 13:40.
Penalties — Turnbull (T) 6:07; Butler (StL) 8:28; Sittler (T) 13:12; Evans (T) (minor, double major), Sutter (StL), Federko (StL) (majors), Gassoff (StL) 14:30.

Second Period
3. Toronto, McDonald (41) (Salming, Sittler) 7:53.
4. Toronto, McKenny (12) (Salming) 18:14.
Penalties — Sutter (StL) 7:47; Glennie (T) 9:04; Gassoff (StL) 13:27; Williams (T) 17:00; Affleck (StL) 17:39.

Third Period
5. Toronto, Ferguson (8) (Turnbull) 12:19.
Penalties — Boutette (T) (major), Sutter (StL) (major, gross misconduct) 8:53; McDonald (T), Gassoff (StL) 14:54.
Shots on goal:

Toronto	12	8	4	—24
St. Louis	14	8	14	—36

Goal — Thomas, Toronto; Grant, St. Louis.
Attendence — 13,697.

Delvecchio out

Lindsay picked as successor?

DETROIT (AP) — A Detroit radio station says the National Hockey League Detroit Red Wings have fired general manager Alex Delvecchio and replaced him with Ted Lindsay.

The club on Tuesday called what it termed "a major news conference" for 10 a.m. today, but a team spokesman declined to say what would be discussed.

Radio station WJR reported early today that Delvecchio was summoned to New York for a meeting with club owner Bruce Norris on Tuesday, and relieved of his job effective immediately.

Lindsay is a member of the Hockey Hall of Fame, and skated on Detroit's Production Line with Sid Abel and Gordie Howe.

Lindsay had been coaching at Hillsdale College and running a Detroit business since he retired from active competition after 17 seasons with Detroit and Chicago Black Hawks.

On Monday, Hillsdale College announced it was dropping its hockey program because it was too expensive.

Lindsay is in second place on the NHL's all-time penalty minutes list and ranks 18th on the all-time scoring list.

He won the league scoring title in the 1949-50 season but was better known for his hard-hitting style than his goal output.

Delvecchio is in the middle of his third season as the team's general manager. He moved into the front office after 23 seasons as a player.

The Red Wings recently became the first team to be mathematically eliminated from the playoffs this season. They sport the worst record in the league, 16-44-9, and have been last in the Norris Division since November.

Detroit has not qualified for post-season play since the 1969-70 season.

Delvecchio was handling double duty as coach and general manager until mid-January when the club hired Larry Wilson to work behind the bench.

Lindsay is a wealthy businessman and former NBC-TV hockey analyst. He sought the job as Red Wings' general manager several years ago.

Type slip

Philip Delasalle was selected as male athlete of the year and Victoria McDonalds were named team of the year Monday at the Greater Victoria Sports Celebrity Dinner.

The Daily Colonist apologizes for typographical errors in the awards story carried Tuesday.

Centennial suspended

CALGARY (CP — Grant Morin of Calgary Centennials has been suspended for four games by Ed Chynoweth, Western Canada Hockey League President.

The suspension was ordered after Morin, who leads all WCHL players in penalties with 394 minutes, received a game misconduct for his part in an altercation with a Medicine Hat Tigers' player Sunday in a game here.

The Original Knight
SOLUNAR TABLES
When To Fish Or Hunt

According to the Solunar Tables calculated for this area, the best times for hunting and fishing for the next 48 hours will be as follows (Times shown are **Pacific Standard** times):

A.M. Minor	A.M. Major	P.M. Minor	P.M. Major
TODAY			
1:50	8:35	2:20	8:55
TOMORROW			
2:45	9:05	3:10	9:35

Major periods, lasting 1½ to 2
Minor periods, shorter duration, light type.

Manitoba and Saskatchewan unbeaten in police playdown

By JIM TANG

Defending champion Manitoba and a Saskatchewan rink which has looked so good that many of the fans who have been crowding the Victoria Curling Club now rate it as the favorite, share the lead after four rounds of play in the Canadian police curling championship.

Both won twice Tuesday while three other rinks suffered their first losses to cut the ranks of the undefeated to two. But right behind at 3-1 are British Columbia, also winner of two on Tuesday, and Northern Ontario, Alberta and New Brunswick, who ended the second day with a split.

Many of Tuesday's victories came easily, but there was much standout curling, particularly in the games which removed three rinks from the unbeaten class.

First of the unbeaten to lose was Sonny Hirtle, but the New Brunswick veteran put up a great fight before accepting a 7-6 last-rock loss to Ken Ursuliak and his Alberta champions. The Edmonton rink raced off to a 5-0 start, but the scrappy Hirtle refused to yield and he was 6-6 starting the ninth end.

Hirtle rolled out making a ninth-end takeout, making it easy for Ursuliak to blank the end and get the needed last-rock edge for the home end.

Alberta and Northern Ontario suffered their first losses in tense evening-draw games.

Saskatchewan, which had breezed to a 10-3 afternoon win over Prince Edward Island, did in Alberta in a tense game which would have done credit to any Brier. The Saskatoon rink had the edge all the way, and never quite lost control after a sixth-end steal brought a 5-2 lead.

It was 6-4 starting home after Ursuliak rolled out on a last-rock takeout on the ninth end, and Gilbertson didn't make any mistakes on the home end.

It was even closer as previously-winless Nova Scotia, which had been trounced in three previous starts, stayed right with Bill Dustin and his Thunder Bay City Police rink and managed to come away with a 4-3 win.

Neither rink got more than one point on an end in a game that was 2-2 after seven ends. Eric Coughey, electing to take the lead, put Nova Scotia ahead with a draw to an open house on the eighth end. Then he stole a point on the ninth end, and the two-rock lead stood up when Dustin lost a back-ring rock while making a last-rock double which could have forced an extra end.

Manitoba and British Columbia, represented by Bob Hawkes and his Victoria RCMP rink, had an easy time of it Tuesday.

The defending champions took Nova Scotia, 10-5, and then handed Ontario a fourth straight setback, 8-5.

B.C. was in against two of the three rinks which have yet to win. The Victorians downed Ontario, 9-6, in the afternoon and won over Newfoundland by 11-4 in the evening.

However, both Manitoba, particularly, and B.C. have tougher going the rest of the way. Manitoba has yet to meet any of the other five rinks in the top six, and B.C. has to face four of them.

Manitoba is in against 1-3 Prince Edward Island this afternoon while B.C. takes on 1-3 Nova Scotia, and the tough part of it starts tonight when they meet each other in one of two feature games. The other is between Saskatchewan and New Brunswick.

	W	L
Manitoba	4	0
Saskatchewan	4	0
British Columbia	3	1
Alberta	3	1
Northern Ontario	3	1
New Brunswick	0	1
Territories	2	2
P.E. Island	1	3
Nova Scotia	1	3
Quebec	0	4
Newfoundland	0	4
Ontario	0	4

TODAY'S DRAWS

2:00 p.m. — B.C. vs. Nova Scotia; Saskatchewan vs. Territories; Manitoba vs. Prince Edward Island; Alberta vs. Quebec; Northern Ontario vs. New Brunswick; Ontario vs. Newfoundland.

7:00 p.m. — B.C. vs. Manitoba; Saskatchewan vs. New Brunswick; Alberta vs. Territories; Northern Ontario vs. Newfoundland; Ontario vs. Nova Scotia; P.E.I. vs. Quebec.

★ ★ ★

Third round

British Columbia	103	301	010	x—9
Ontario	020	010	102	x—6
Alberta	221	001	000	1—7
New Brunswick	000	220	110	0—6
Manitoba	000	520	201	x—10
Nova Scotia	100	003	010	x—5
Saskatchewan	110	042	20x	—10
P. E. Island	001	100	01x	x—3
Northern Ontario	104	010	201	x—9
Quebec	010	102	010	x—5
Territories	010	040	200	x—7
Newfoundland	000	200	011	x—4

FOURTH ROUND

British Columbia	003	021	122	x—11
Newfoundland	020	200	000	x—4
Saskatchewan	020	210	010	x—6
Alberta	101	001	100	x—4
Manitoba	400	102	100	x—8
Ontario	021	010	001	x—5
New Brunswick	130	101	000	3—9
P.E. Island	002	010	011	0—5
Nova Scotia	010	001	011	0—4
Northern Ontario	000	010	100	1—3
Territories	042	001	030	x—10
Quebec	100	020	102	x—6

Pro basketball

NBA

Philadelphia 133, Cleveland 102.
San Antonio 118, N.Y. Nets 108.
Chicago 107, Boston 96.
Kansas City 101, Washington 99.
Denver 107, Los Angeles 95.
Portland 134, New Orleans 130.

Oak Bay favored to win fifth title

By REG REYNOLDS

Oak Bay Bays are favored to capture the B.C. high-school boys' basketball championship for a record-tying fifth time.

The Don Horwood-coached Island champions start out after the title against Burnaby North Vikings at noon today in Vancouver's Pacific Coliseum.

Spectrum and Nanaimo Islanders, the other Vancouver Island representatives, aren't expected to get past their tough opening - round opponents but both are capable of upsets.

Spectrum, ranked 10th, opens against fifth-ranked Princess Margaret Lions of Surrey at 5:30 p.m. while the ninth-ranked Islanders play third-ranked Kelowna Owls at 8:30 a.m.

"Oak Bay will win the B.C. by 15 points," said Spectrum coach Rick Mark following the Bays, 88-41, win over Spectrum in the Island final.

Horwood agrees that his charges are capable of winning the championship if they play to their full capabilities but he adds with caution "kids are kids and you never know what to expect."

Oak Bay won the championship in 1965 and 1968 under Gary Taylor and in 1973 and 1974 under Horwood and only Vancouver Fighting Irish with wins in 1946 (the inaugural tournament), 1949, 1957, 1960 and 1967 has won more times.

The Bays are in fine shape for the tournament. They played what Horwood said was their best basketball of the season in the Island tournament and all players are healthy.

Ken Kirzinger, the Bays six-foot-six centre, has been hot and cold most of the season but he was in fine form in the Island final, controlling the boards and scoring 28 points.

Spectrum also played its best basketball of the season in the Island tournament but star guard Grant Clark, the team's floor general injured an ankle in practice last week and may not be at his best.

The Bays are experienced and in Craig Higgins have one of the outstanding high-school guards in the nation. The Oak Bay bench is stronger than most in the province and Horwood can substitute without too much worry.

Spectrum, however, has a weak bench and Mark usually plays his starters for the entire game when in against tough teams.

Nanaimo, coached by John Leverings, is a talented squad but was inconsistent in the latter part of the season and played poorly in the Island tournament.

Mike Montgomery is among the best shooters in the province and Gerald Kazanowski is an excellent forward but the Islanders are prone to lapse into an undisciplined style of play.

Oak Bay and Nanaimo are on what is considered the easy side of the 16-team draw. The Bays will meet either Mission or Point Grey (both unranked) if they make the quarter-finals while if the Islanders should advance they would meet either Centennial Centaurs of Coquitlam or Cranbrook.

Spectrum would probably face Burnaby South Rebels, who are favored to meet Oak Bay in the final, if it should get by Princess Margaret.

Burnaby South should have little trouble with South Peace Penguins in its opening match.

Aeros closing in on another title

Houston Aeros are closing in on their fourth straight World Hockey Association point championship.

Rookie Morris Lukowich scored the tying and winning goals Tuesday and the Aeros moved 10 points ahead of Quebec Nordiques with a 4-3 win over the Eastern Division leaders before a crowd of 9490 at Houston.

The win keeps Houston 12 points ahead of Winnipeg Jets in the Western Division. The Jets, who have nine games remaining, kept their divisional hopes alive with a 7-0 blanking of visiting Edmonton Oilers.

At Winnipeg, Anders Hedberg scored three goals in the space of 11 minutes and 37 seconds in the second period. Danny Lawson acquired from Calgary Cowboys last week scored twice and goaltender Joe Daley made 24 saves for the shutout.

Hedberg now has 61 goals tying the WHA record set by Lawson in the 1972-73 season with Philadelphia Blazers.

CALGARY (1): Dave Kryskow (4th). INDIANAPOLIS (3): Renald Laberc (21st and 22nd), Blair MacDonald (31st). Attendance: 6231.

QUEBEC (3): Pierre Dube (5th), Real Cloutier (56th), Bob Filchner (7th). HOUSTON (5): Morris Lukowich (21st and 22nd), Al McLeod (5th), Mark Howe (21st). Attendance: 9490.

CINCINNATI (2): Blaine Stoughton (41st), Dennis Sobchuk (40th). BIRMINGHAM (4): Mark Napier (51st and 52nd), Jeff Jacques (18th), John Stewart (15th). Attendance: 6809.

EDMONTON (0). WINNIPEG (7): Danny Lawson (25th and 26th), Anders Hedberg (59th, 60th and 61st), Fran Huck (2nd), Barry Long (7th). Attendance: 8158.

PHOENIX (4): Del Hall (35th), Bob Liddington (14th), Seppo Repo (26th), Frank Hughes (24th). SAN DIEGO (4): John French (19th and 20th), Peter McNamee (4th), Kevin Devine (23rd). Attendance: 5861.

Out for season

CHICAGO (AP) — Chicago Sting of the North American Soccer League have lost midfielder Tony Grimshaw for the season. Grimshaw, recently acquired from Manchester United, broke his right leg during the Sting's opening exhibition match in Las Vegas, Nev., Sunday.

Hockey scores

B.C. Junior
Langley 7, Nanaimo 6.
(Best-of-seven semi-final tied 1-1.)

AMERICAN
Rhode Island 9, Nova Scotia 3

Ontario Major Junior
Windsor 6, Kitchener 3
St. Catherines5, Petersborough 1

Quebec Major Junior
Montreal 11, Chicoutimi 2
Sherbrooke 11, Shawinigan 6
Hull 6, Three Rivers 3

Saskatchewan Junior
Melville 4, Weyburn 2
(Opening game of best-of-seven semi-final.)
Swift Current 5, Prince Albert 2
(Best-of-seven semi-final tied 1-1.)

Baseball overpriced and talent mediocre

★ ★ ★ ★ ★ ★ ★ ★ ★

Heroes of past discuss modern product

By WILL GRIMSLEY

ST. PETERSBURG, Fla. (AP) — Major-league baseball is stretching itself too thin, threatening to price itself out of business and existing on mediocre talent. That's the consensus of a score of the game's Hall of Fame members.

"There are too many .200 hitters swinging for the fences — cut and slash," said Bill Terry, former first baseman and manager of New York Giants and the last National Leaguer to bat over .400.

"When I played, if you were an outfielder and couldn't hit .300, John McGraw wouldn't give you a uniform," Terry, now a successful automobile dealer in Jacksonville, Fla., said of the legendary manager.

Joe Cronin . . . "game healthy"

Bill Terry . . . last to top .400

Satchel Paige . . . "every edge to hitter"

"They are giving everything to the batter these days," said Satchel Paige, the old Negro League star who broke into the majors at a late age and is still pitching batting practice after 50 years on the mound.

"They are narrowing home plate, flattening out the mound and giving the batter every edge. They ought to be ashamed. If you are a born hitter, you ought to be able to hit the ball."

Terry and Paige were just two of the personalities honored on the weekend at the dedication of the refurbished Al Lang Stadium, long a spring training site. St. Louis Cardinals and New York Mets, who train here, played the inaugural game.

The baseball heroes of the past who were present ranged from George "Highpockets" Kelly, a National Leaguer before the First World War, to Ralph Kiner, the Pittsburgh Pirates' home-run slugger and one of the more recent Hall of Fame inductees.

Terry scoffed at the designated hitter idea, now practised in the American League and got strong support from James "Cool Pape" Bell, a Negro Leaguer who has been rated the fastest man who ever ran the basepaths.

"How could you know whether a pitcher could hit the ball or not unless you give him a chance?" said Cool Papa, of whom it's been said he was so fast he could switch off the light and get in bed before it got dark.

"Babe Ruth was a pitcher. So was Stan Musial. There were a lot of other pitchers who became hitters."

Most of the Hall of Famers criticized the expanding game as being too greedy and said the sport was probably alienating the fans.

"What bothers me most," said former New York Yankees' slugger Mickey Mantle, who showed up with his old running mate, Whitey Ford, "is the beating that the fans have to take.

"My father was a zinc miner and if he tried to take five kids to a game today it would cost him $50. He couldn't afford it. If we're not careful a lot of fans will not be able to afford it."

Monte Irvin, the old Giant, said he was not worried so much about the availability of talent.

"I think that is healthy. I am worried about the threat of escalating salaries. I don't know how long clubs can take that expense."

Musial, now an executive in the Cardinals' organization, said that one of the game's dangers is the little regard players now have for contracts.

"They think nothing of signing a contract and then asking for renegotiations," he said. "When I played, our word was our bond."

Lloyd Waner, Little Poison in the Pittsburgh brother combination that included Big Poison, Paul, agreed with Musial.

"Those option clauses and jumping from one team to another — it's very bad for baseball," he said.

Joe Cronin, a standout player, manager and later president of the American League, said he felt the game over-all was very healthy — the talent good and plentiful enough — but that outlandish salaries presented a threat to the game.

"I think this will be moderated with time," he said.

Highpockets Kelly said he regretted the deterioration of talent.

"In the old days it was like going to school," he added. "You moved up from 'D' to 'C' into the higher minors and then into the majors. You came out a finished major league player. Now baseball has expanded so much and talent is so thin that players are taken right off the college campus and into the major leagues with less than one year's experience."

Both Terry and Paige said baseball had lost a lot of its appeal because there is no longer any stress on strategy.

"They just get up and swing away," said Satch. "They don't try to move players around the bases anymore."

Harkness suspended

SCHENECTADY, N.Y. (AP) — Coach Ned Harkness, who led a young Union College hockey team to a 22-3-1 record this season, was suspended from coaching and recruiting activities Tuesday.

Union president Thomas Bonner said Harkness was suspended for visiting the home of a prospective hockey player in violation of the rules of the New England Small College Athletic Conference and for failing to inform Bonner of the full truth about the situation.

Bonner said Harkness would remain under suspension pending a review by the school's board of trustees within two weeks.

Harkness, an aggressive disciplinarian who has built a hockey program at Union from scratch in two years, admitted he had engaged in improper recruiting.

Harkness coached national championship hockey teams at Cornell University and Rensselaer Polytechnic Institute before joining the National Hockey League Detroit Red Wings as coach and general manager.

Trevino cuts short comeback

JACKSONVILLE, Fla. (AP) — Lee Trevino cut short his comeback attempt Tuesday by withdrawing from the $300,000 Tournament Players Golf Championship.

He withdrew from the event after a practice round over the new Sawgrass course that will serve as the site for the 72-hole tournament which begins Thursday.

"His back is real weak," said Albert Salinas, Trevino's associate. "He tried, but he just can't play this week."

Trevino, who underwent major back surgery last year, has played in three consecutive events during his comeback. He missed the cut last week, finished out of the money the week before and tied for 39th in his first start.

City girls invited to net trial

Wendy Barlow is one of three Victoria girls invited to tryout for the Canadian junior women's tennis team.

Miss Barlow, one of three finalists for Victoria's female-athlete of the year award won by Debbie Scott Monday, and sisters Jennifer and Nina Bland will compete in an eight-girl tournament March 27 to April 3 at Montreal.

The results of the tournament will determine the national team.

Suzanne Mathews of Vancouver's Jericho Club has also been invited to compete but no B.C. players were invited to try for the men's team.

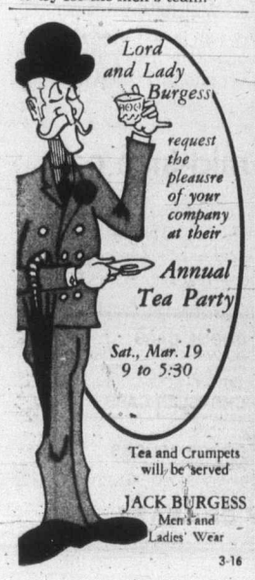

3-16

Sport today

CURLING

2 p.m. and 7 p.m. — Fifth and sixth rounds of Canadian police championship, Victoria Curling Club.

RUGBY

3:30 p.m. — Victoria inter-high school league: Spectrum at St. Michael's University School; Claremont at Mount Douglas; Reynolds at Oak Bay; Parkland at Belmont.

BASKETBALL

8:30 p.m. — Second game in best-of-three Victoria Senior "B" Men's League final, Victoria Athletics vs. Oak Bay, Victoria Athletics vs. Oak Bay, Oak Bay Junior High School.

Bolivia qualifies

LA PAZ (Reuter) — Bolivia qualified for the regional finals of the 1978 World Cup of soccer Sunday with a 2-0 victory over Venezuela.

20% DISCOUNT
Carpetorium of Victoria Ltd.
ASK US HOW

OH, NO!

Don't think you can't afford a holiday this year. Put your money into a recreation vehicle and you'll be able to afford a holiday every year! Coastline Trailer Sales is having a sale March 19, 20, and 21st. Where is it? In Colwood, opposite Farmers' Market.

VICTORIA TIRE

GOODYEAR

Fiberglass Belted Whitewall Tires

29.95 each, installed E78-14 whitewall

LIMITED TIME ONLY

Save from $8.80 to $11.80 per pair

GOODYEAR DELUXE ALL-WEATHER BELTED			
F78-14	G78-14	G78-15	H78-15
32.95 each	33.75 each	33.75 each	35.95 each

- Fiberglass belts reduce tread-wearing squirm.
- Nylon body plies provide extra strength to absorb shocks
- Seven rib tread design for steering stability and traction
- Goodyear's special tread rubber compound gives long tire life

PROFESSIONAL 4-WHEEL BRAKE SERVICE

Including drum resurfacing, parts and labour, (MOST CARS)

54.95 Most Cars

Cars with front disc brakes including rotor resurfacing 74.95

Includes rotor resurfacing and new disc brakes pads installed on front wheels, plus parts and services listed in rear wheels.

Here's what we do:
- Install new premium quality brake linings on all 4 wheels
- Resurface drums on all 4 wheels
- Repack front wheel bearings
- Lubricate and clean brakes backing plates plus 6 other safety tests and checks

• 24-month/24,000 mile pro-rated warranty

• ALIGNMENT • TUNE-UPS • SHOCKS

CHARGEX

PHONE NOW FOR AN APPOINTMENT

master charge

VICTORIA TIRE
610 HERALD AT GOVERNMENT
382-6184
2-14

GOODYEAR

FOR THE MAN WHO ENJOYS LOOKING GOOD FOR LESS

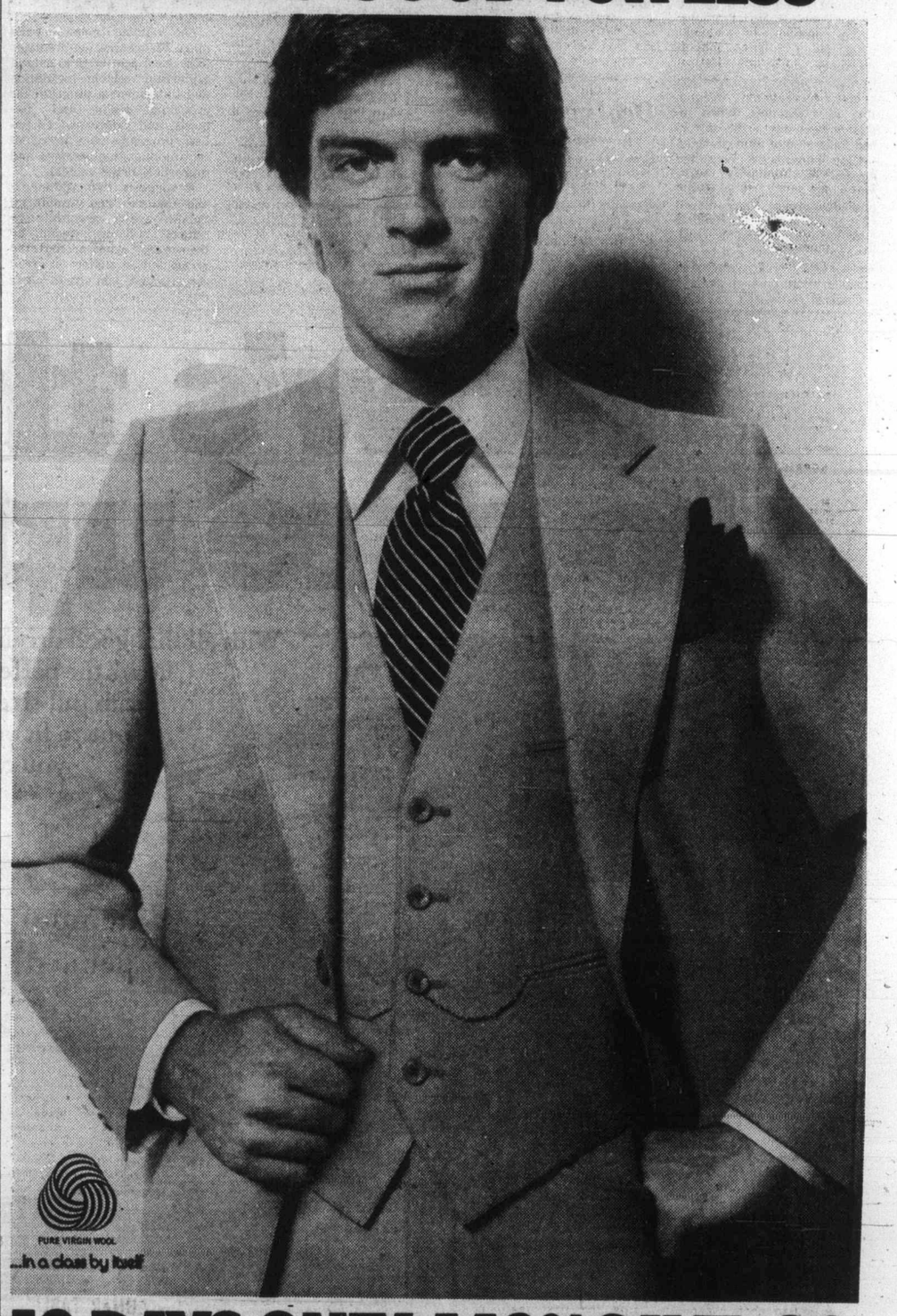

10 DAYS ONLY $149.96 SAVE $30

By 'looking good' we don't mean flashy, avant garde or trendy.

We mean tasty. The kind of suit for the kind of man who has no time for the 'here today gone tomorrow' kind of fashion.

The kind of man to whom $250.00 is just too much to pay just to look good.

The suit shown here is just one from our Henley line. Its regular price is $179.95.

For that, you get pure virgin wool hopsack and many other wool fabrics. In nothing but the best plains and pin-stripes.

And in patterns that are truly classics.

And in colours that are strictly 1977. A variety of tans and blues.

And for a regular price of $179.95 you get every bit of tailoring expertise that we sew into every Tip Top suit that we make.

Careful cutting. Meticulous stitching. Handsome detailing.

The Tip Top Henley collection. A suit for the man who enjoys paying less, for the next 10 days just $149.96.

TIP TOP

USE YOUR CONVENIENT TIP TOP ACCOUNT

HILLSIDE MALL — 1412 DOUGLAS STREET — HARBOUR SQUARE

River and trail information has concerned in quandry

outdoors
alec merriman

Recreation groups in British Columbia have expressed fears about supplying specific information regarding rivers and trails, particularly in remote areas.

They worry that advertising and signing of favorite trails, fishing holes or dangerous canoe rivers might be implemented before adequate legislative protection or management programs have been established.

They say this could result in excessive use of rivers or trails, and use of trails built for hiking, skiing and horse riding by off-highway vehicles such as snowmobiles and motorcycles.

★ ★ ★

These fears were disclosed in the Outdoor Recreation Council of British Columbia report, which this month was submitted to Recreation Minister Sam Bawlf, calling for legislative action to protect and manage British Columbia's trails, rivers and shorelines.

Views held by scores of recreation groups in B.C. who use the trails, rivers and shoreline were sought to help prepare the 159-page report, which details more than 500 recreation corridors.

But the recreationists who fear advertising of rivers and trails are in a quandry.

★ ★ ★

Despite their concerns a majority of the trail group feel the lack of highway and trailhead signing is the main reason the general public is unaware of the existing recreation opportunities.

And they realize that to get protection of the outstanding features of a trail or river in perpetuity considerable public pressure will have to be put on the provincial government.

The problems are eased when resource extraction is imminent since most recreationists and conservatists prefer recreational disignation to extraction. When industry becomes a threat recreationists unite as a group.

Club members consulted agreed that water in lakes and rivers in B.C. is very cold and dangerous. They feared that by designating a river or lake for recreational use people may be encouraged to embark without enough care and consideration, or even skill.

General consensus was that publicly advertising rivers with access signs is not desirable.

Rivers are a different situation than hiking trails — on a trail it is possible to turn back when the going gets rough; on a river it is not so easy to turn back.

★ ★ ★

The recreation corridor report suggests guidebooks and maps should have a maximum of information, while the rivers themselves should have an absolute minimum of signs. Rivers are constantly changing; boaters have to be alert to the river itself and should not be distracted by or encouraged to rely on posted signs. The ideal, reads the report, is no signs on rivers; however, in some cases certain types of signs should be considered:

- Guages to indicate height of a river, to be painted on or attached to a bridge piling;
- Portage signs for open canoe routes to indicate where a portage starts;

A warning sign to indicate a major, permanent hazard, such as a hidden waterfall, a low wire or cable, or a river going underground.

★ ★ ★

Meetings with various recreationists brought out the typical areas of conflict between cross-country skiers and snowmobiles, hikers and motorcyclists and to a lesser extent hikers and horseback riders.

Conflicts between motorcyclists and hikers are growing due to the rapid growth of both recreational activities.

Many horse riders and individual groups feel they have been poorly treated by the provincial parks branch in Garibaldi, Manning and Cathedral Parks. This is in part due to public complaints by hikers and backpackers concerned with unpleasant walking and environmental damage on trails traditionally used and often developed by horsemen.

The report urges devleoping and signing of separate trails for the incompatible user, but notes management techniques can ensure use by conflicting groups in multiple use areas, although not necessarily on the same trail.

It notes the need for educational programs by federation clubs and government so as to sensitize the general public to ethical trail and river use.

★ ★ ★

The outdoor council calls upon the recreation minister to make it a priority to extend all-terrain vehicle legislation and implement a program for providing trails and use areas, and safety and education programs for users of snowmobiles, motorcylces and four-wheel drive vehicles.

It suggests that volunteers and federal and provincial "make work" programs be utilized and encouraged by the forests minister and the recreation minister in trail construction and river clearing.

Gandy heads field in golf tournament

Victoria amateur champion Brian Gandy heads a field of 36 golfers entered in the Victoria intermediate golf tournament.

The tournament for amateurs 19 to 25 years old is scheduled to start at 9:30 a.m. Saturday at Cedar Hill Golf Club.

Grant Milliken, runner-up in last year's Island Open, Uplands champion Gordie Rands and Jim Russell, runner-up in the Christmas Tree tournament, are among the top contenders.

Cec Ferguson, the champion the last two years, is playing on the professional AGT Tour in the U.S.

The second round is set for Sunday at Uplands and a different draw will be made up with the leaders in one foursome.

Saturday's draw:

9:30 a.m. — Gordie Rands (U); Jeff Jones (GV); Brian Gandy (RC).
9:37 — Mike Mousseau (RC); Don Gowan (GM); Grant Milliken (GV).
9:45 — Bob Lee (U); A Martyn (RC); Jim Russell (GM).
9:52 — Stu Holroyd (GV); Jim Cook (CH); Rob Ferguson (GV).
10:00 — Dave Donaldson (GV); Dave Anderson (V); Dan McDonald (GV).
10:07 — Kerry Davies (RC); Ray Seymour (GV); John Gowan (GM).
10:15 — Dave Rands (U); Bob Adamek (RC); Ian Seymour (GV).
10:22 — Mark Taylor (V); Graeme Paterson (RC); Tony Pisto (U)
10:30 — Kane Strath (V); Daryl Burnett (RC); Bill Goddwin (U).
10:37 — Thad Newman (RC); Jay Barlow (RC); Max Miller (RC).
10:45 — Marty Reynolds (RC); Keith Peters (V); Kevin Baggott (RC).
10:52 — Mike Cook (CH); Perry Carrigan (RC); Max McGibbon (RC).

Hockey upset

COPENHAGEN (AP) — Denmark scored five goals in the third period to upset Bulgaria 6-3 in the Group C world hockey championships Monday and seriously moved into the running for top placing and promotion to the Group B.

Deal completed

FORT MYERS, Fla. (AP)— Kansas City Royals have sent left-handed relief pitcher Bob McClure to Milwaukee Brewers to complete a trade for catcher Darrel Porter and pitcher Jim Colburn. The Royals earlier sent outfielders Jim Wohford and Jamie Quirk to the Brewers as part of the trade.

THE OPTICAL REVOLUTION

DESIGNER FRAMES 40% OFF

Three days only! Thurs. Fri. Sat.

When a great designer creates eyeglass frames, the result is eyewear that enhances your total fashion look. And we carry all the great designers—including the famous **Gloria Vanderbilt** line—new to Canada and now here for you at just $23.97.

40% off our regular prices! That's a real saving! Shop around—you'll see just how much you save. And wait till you see our complete collection! We've shown nine frames, our stores are full of more. But some styles and colours are in limited quantities so hurry! We can offer this fashion buy only when we fill your Rx, and only tomorrow Mar. 24, Fri. Mar. 25 and Sat. Mar. 26!

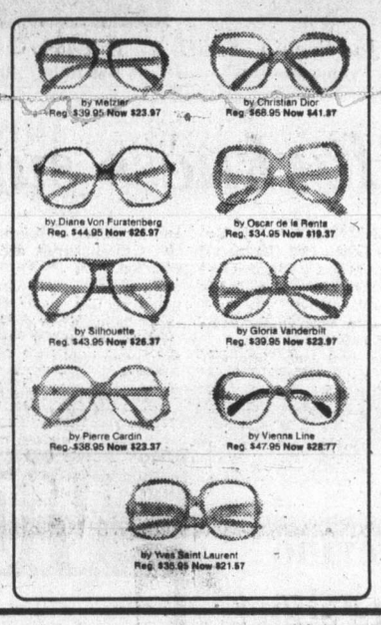

We can duplicate your present prescription from your present glasses, or fill a new Rx.

And by the way, your eyeglass prescription belongs to you. The Provincial health care programme says your doctor must give it to you. Ask. Then shop around and save money

Once you've selected your designer frames at our gorgeous special prices, we'll fill them with lenses that we guarantee: if you or your doctor aren't satisfied, just come back to us within 60 days. After all, how you see is even more important than how you look.

Note: A deposit will hold your selection for 90 days! (Designer frames are fabulous for prescription sunglasses as well as regular glasses!)

1320 DOUGLAS STREET 386-7578
HILLSIDE SHOPPING CENTRE 595-3511

CHARGEX

THE OPTICAL DEPT. OF LONDON DRUGS

Now's the time to size up DODGE.

With all that good driving weather just around the corner, now's the perfect time to size up Dodge. From full-size to sub-compact, there's one to fit you *and* your budget—you can depend on it.

ASPEN
the big-selling compact Aspen is the compact for big car drivers. Compact outside, spacious and luxurious inside—with a list of options that goes all the way from air conditioning to power seats to a snazzy new T-bar roof on coupes. Models? 2-door Coupe, very smart; 4-door Sedan, very roomy; 4-door Wagon, very popular. And price? Very competitive.

ROYAL MONACO
luxury that's still 100% full-size

When you're paying a full-size price, be sure you're getting a full-size car. Like Dodge Royal Monaco. With full 6-passenger luxury, smooth Torsion-Quiet Ride—plus power steering, power front disc brakes and automatic transmission—standard equipment on every Royal Monaco. And true full-size towing capacity with the optional 7,000-pound rated trailer towing package for sedans and hardtops.

MONACO the family-size mid-size car

Sized neatly in between our compacts and our full-size is Monaco. Powered by the economical 225 Super-Six engine or the responsive 318 V8 engine standard. Monaco comes in a choice of hardtops, wagons and sedans. Order your 2-door hardtop with a choice of the new SS 'sport special' package with vinyl bucket seats, folding armrest and shag carpeting.

CHRYSLER CANADA LTD.

DODGE CARS
ROYAL MONACO • MONACO
CHARGER SE • ASPEN
ARROW • COLT
CHRYSLER CARS
NEW YORKER • NEWPORT
CORDOBA
DODGE TRUCKS
PICKUPS • VANS
WAGONS • 4-WHEEL DRIVE
MEDIUM-DUTY
BUY OR LEASE

Some of the equipment shown or mentioned is optional at extra cost.

For 1977, depend on Dodgeability.

African nations face track and field ban

PARIS (AFP) — The continent of Africa could be banned from the first world track-and-field championships if eight African countries boycott the international cross-country championship on Sunday.

The cross-country event is taking place in Dusseldorf, West Germany. Eight African countries have entered teams, but Adrian Paulen, president of the International Amateur Athletic Federation (IAAF) said he feared a boycott because of New Zealand's presence.

Paulen said if the African countries do not honor their engagements he would recommend to the IAAF that Africa be banned from the track-and-field championships in September, also at Dusseldorf.

Although the supreme council for sport in Africa said in January it would lift the ban on African athletes competing against New Zealanders, the situation is confused. Various SCSA delegates have said the ban will not be lifted until New Zealand firmly commits itself to breaking its sporting contacts with South Africa.

New Zealand Prime Minister Robert Muldoon has said he will not interfere with the rights of his country's sporting associations to play against whomever they please.

The eight African countries who have entered teams Sunday are Uganda, Ethiopia, Zambia, Sudan, Tunisia, Algeria, Morocco and Nigeria.

"The IAAF will not tolerate a situation similar to the one tolerated by the International Olympic Committee at Montreal," Paulen said Tuesday.

"As far as we are concerned New Zealand is an accepted member of the International Federation," Paulen said. "According to our rules no member has the authority to take sanctions against another member."

B.C. volleyball tourney here

University of Victoria Vikings are hoping to make good use of home-floor advantage in the B.C. senior volleyball championships.

UVic is hosting both the men's and women's tournaments Mar. 25 and 26 in the McKinnon gymnasium.

Canada West University Athletic Association champion UBC Thunderbirds are favored to win the men's title but Viking coach Al Scott feels his charges are capable of pulling upsets.

The Vikings, led by Mike Bonnell, Mark Byra and CWUAA all-star Richard Chapple, finished second in the CWUAA.

The Thunderbirds, second-place finishers in the Canadian collegiate championships, include CWUAA all-stars Tom Jones, Keith Gollicano, Ian Gregory, Walt Janzen and Gary Warner in their lineup.

Defending champion Vancouver Volleyball Club and 1976 runner-up B.C. Olympics are expected to field strong entries and Khalsa of Victoria, the B.C. senior "B" champions, and Okanagan Volleyball Club could provide stiff opposition.

Perennial champion Vancouver Chimos, include Olympic star Patty Olsen and former national team member Helen Hunt in their lineup and are favored to retain the women's title.

But a powerful new team called the Vancouver All-Stars has been put together and are considered a major threat to the Chimos.

UBC Thunerettes, Canadian collegiate champions, are also capable of upsetting Chimos.

UVic Vikettes, Victoria "Y", Victoria Volleyball Club, Mission Volleyball Club and Simon Fraser University are the other entries in the women's tournam,ent.

McVie may reject Team Canada post

LANDOVER, Md. (AP) — Washington Capital coach Tom McVie has acknowledged that he has been offered the job of leading Team Canada in the world ice hockey championships in Vienna next month, but says he is leaning toward rejection.

McVie told The Washington Post that he does not feel the players to be chosen from non-playoff teams and first-round losers in the National Hockey League and World Hockey Association would match his high standards of motivation.

"I was ready to leave the team right away and get to it," he said. "But the more I think about it, the less I want it. I'm going to try and say no."

The six NHL teams and three WHA teams that do not qualify for playoff action will provide the nucleus of Team Canada. The players will assemble in Toronto April 4 and depart the next day for Goteborg, Sweden, where they will open an eight-game exhibition schedule April 7.

No players have been selected to date.

SPRING DECORATING VALUES

Vinyl-Coated Wallpapers from GENERAL PAINT
INCLUDING READY PASTEDS and DRY STRIPPABLES

A good selection of discontinued patterns and colorings for any room in your home. Selections may differ from store to store.
Value priced from 1.49 per single roll

SAVE UP TO 50% OR MORE

SAVE $1.01 PER GALLON ON GOOD QUALITY GENERAL PAINT INTERIOR FINISHES
INTERIOR FLAT LATEX 07-013 reg. 8.50 — 7.49 per gallon
INTERIOR SEMI-GLOSS LATEX 07-015 reg. 10.50 — 9.49 per gallon

WOOD STRIP
Flexible wood strips for walls, cabinets and furniture. Package covers 33 sq. ft. reg. $19.95. SALE PRICE 18.88

KLENKS EPOXY TUB & TILE FINISH.
Renews worn, chipped and scratched porcelain enamel surfaces. 6 colors. reg. $7.99. SALE PRICE 5.88 16 oz. pkgs.

FABRIC-BACKED VINYLS.
Clearance of Famous Makers Lines priced from as low as 3.49 per single roll
NOT ADVERTISED SPECIALS ON BRUSHES, ROLLERS AND PAINT AND WALLCOVERING TOOLS.

POLY BRICKIT
Brings the beauty of brick to any room in your home. reg. $18.95. 24 sq. ft. package.
24 sq. ft. package SALE PRICE 14.88

WAGNER MISTRAL SPRAY GUN
Professional quality airless spray gun. Mfgrs. suggested price $179.50 SALE PRICE 144.50

SPECIAL SALE PRICE IN EFFECT MARCH 16th to 26th. CHARGEX WELCOME.

GENERAL PAINT & WALLCOVERINGS
830 PANDORA AVENUE, VICTORIA, PHONE 385-4455
3-15

LAWN and GARDEN NEEDS

Agricultural Lime
Helps to Sweeten the Soil.. 20 Kilo Bag $1.29

El Torra Steer Manure
For Flower and Vegetable Garden
40-lb. Bag $1.59

Onion Sets
Dutch, From Holland. Plant early ..... pkg. 79¢

Holland Bulbs
Begonias, Gladiolas, Lilies, Gloxinia. No. 1 Quality ..... box 99¢

Garden Seeds
Excel Brand. Assorted Flower and Vegetable ..... 4 pkgs. $1.00

Peat Moss
Loose Fill. 2 cu. ft. $2.69
4-cu.-ft. Bale $5.69

Prices Effective March 16th to 19th
In All Your Friendly and Courteous Safeway Stores in Greater Victoria
Sales in Retail Quantities Only

Dutch Roses
Imported from Holland. Assorted bush and climbing varieties ..... each $2.19

Gladiola Bulbs
Imported from Holland. Package of 40 bulbs $1.99

Ag-West Fertilizer
For Lawn. 20-3-5 22-lb. bag .. $3.29
For Garden 6-10-10. 35-lb. bag .. $4.49
With Moss Control 12-0-18. 25-lb. bag .. $3.49

Alaska Fish Fertilizer
100% Pure Organic. No Burn
16-fl.-oz. bottle $1.79
128-fl.-oz. Jug $5.19
Lawn Sprayer Glass ..... each $1.69

Hanging Pots
4¼" Assorted Tropical . ea. $2.69

Potted Mums
Assorted Colors 5" Pot .. ea. $2.99

Garden Gloves
Ladies All Purpose. Pair ..... 98¢
Men's Pigskin Work Gloves. Pair $1.99

Green Valley Fertilizer
For flowers and vegetables 4-10-10
20-lb. bag $3.89

Li'l Beaver Bark Mulch
Fine
2-cu.-ft. bag $1.59

Fertilizer
With Moss Killer Green Valley 4-2-3 .... 20-lb. bag $3.89

Lawn Seed
Parkside. Plant a Spring Lawn. 1-lb. pkg. ... $1.25

SAFEWAY
CANADA SAFEWAY LIMITED

Expos, Blue Jays top Cincinnati squads

Canada's two major league baseball teams defeated squads made up of players from the world series champion Cincinnati Reds Tuesday.

Montreal Expos of the National League downed one group of Reds, 5-2, at Daytona Beach, Fla., while Toronto Blue Jays of the American League edged the other half of the Reds, 9-8, at Dunedin, Fla.

Tony Perez, acquired along with pitcher Will McEnaney from Cincinnati in exchange for pitchers Woody Fryman and Dale Murray, hit a home run and scored the winning run fom Montreal.

Larry Parrish had three hits for Montreal and drove in Perez with the winner in the sixth inning while outfielder Mike Lum homered for Cincinnati.

At Dundein, Steve Staggs raced home from second base on an error by Cincinnati second - baseman Joel Youngblood in the 11th inning to give Toronto its victory.

The lead changed hands seven times in the game as Toronto pounded out 17 hits to the Reds 15.

Padro Garcia and Otto Velez hit home runs for Toronto while Dan Driessen homered for Cincinnati.

In an exhibition game at Tempe, Ariz., Seattle Mariners, the Pacific Northwest's new entry in the American League, downed San Francisco Giants, 6-4.

Dan Meyer doubled and Juan Bernhardt tripled to key a five-run rally that brought Seattle back from a 4-1 deficit.

Montreal 5, Cincinnati 2.
Toronto 9, Cincinnati 8.
Los Angeles 13, St. Louis 3.
San Diego 7, Milwaukee 4.
Oakland 4, Cleveland 2.
New York (NL) 7, Pittsburgh 2.
Detroit 3, Philadelphia 1.
Atlanta 6, Houston 1.
Chicago (N), 4, California 3.
Seattle 6, San Francisco 4.
Baltimore 7, Texas 3.

Santa Anita

Racing entries

ARCADIA, Calif. — Entries for today's thoroughbred racing at Santa Anita:

FIRST RACE — $7,500, claiming, four-year-olds and up, one and one-sixteenth miles:
Clank (116) Toro
Dual Dad (116) Olivares
Mincement (118) Pierce
Hail And Farewell (118) Pierce
Iambic II (116) Lambert
Pisanello (122) Castaneda
Mickey Seagle (116) Lilluant
Personality Knight (116) Vergara
Alden II (114) Vargas
x-Grilled (115) Sellers
Marvelous Marsh (116) Harris
x-Dana Strand (111) Martinez
x-Alabazam (115) Sellers
Mon Gateau (116) Ramirez
William Radkovich (115) Mercado
See The Jaguar (116) Pincay

SECOND RACE — $13,000, allowance, four-year-olds and up, six furlongs:
Leontevo (114) Shoemaker
Golden Prince (114) Noguez
John Gladiator (114) Olivares
Rising Fleet (114) Vergara
x-El Pendorcho (109) Sellers
Poll Shark (114) Pineda
Jose Kanu C. (118) Pincay
Conlon (116) McHargue
x-Run Proud (109) Mercado
Foxy Hill (114) Toro
Surgeon Sam (118) Hawley
Trionvirato II (114) Castaneda

THIRD RACE — $7,000, claiming, three-year-old maiden fillies, six and one-half furlongs:
x-Polva (112) Chapman
I Cannot Tell (117) Campas
Glorious Venture (117) Toro
Todays Promise (117) Pincay
Foreign Fervor (117) Lambert
Only Love (117) Centeno
Happy Duchess (117) Ramirez
Queen Of Palms (117) Gonzalez
Tracks (117) Castaneda
x-Grounded Lass (109) Sellers
Sweet Bargain (117) Noguez
x-Winter Winner (112) Mercado
Cuda May (117) McHargue
Beryl (117) Harris
x-Lucky Jane (112) Mercado
Rebel Salute (117) Mena

FOURTH RACE — $10,000 claiming, 3-year-olds, six furlongs.
Real Gold (120) Pierce
Hay Motivo (116) Mchargue
Khalyakarri (114) Ramirez
Advance Baby (118) Pincay
Doneress (118) Lambert
In Prime Time (120) Olivares
My Princess Rose (122) Hawley

FIFTH RACE — $15,000 allowance, three-year-olds, fillies, one mile:
Became A Lark (119) Shoemaker
Fuzzy Flyer (113) Hawley
Joiner (113) Castaneda
Silk N Wool (11) Ramirez
Shop Windows (116) Toro
Yamanin Chaco (119) Mchargue
Surgeons Lady (113) Velasquez
x-Love Jenny (108) Martinez
Prozier (119) Noguez
Colleen Star (113) Pierce
Cute Sister (113) Mchargue
Denver Queen (116) Pincay
x-Fly Americana (108) Sellers

SIXTH RACE — $10,000 maidens, four-year-olds and up, six furlongs:
Ridgemont (118) Hawley
Chippewa Charlie (118) Mena
x-Starting Time (113) Sellers
Royal Hawaiian (118) Campas
Kendall Drive (118) Castaneda
Sir Commander (118) Pierce
Selectus Special (118) Noguez
Salt Creek (118) Toro
Third Wheel (118) Mchargue
Second Angle (118) Minin
Availability (113) Shoemaker
Infinite Speed (118) Harris
Mgr. d. williams (118) Castaneda
Romantic Reveler (118) Toro

SEVENTH RACE — $16,000, allowance, four and up, one mile.
x-First Return (109) Sellers
The Fop (116) Lambert
Bronze Tobin (121) Pierce
Festive Morn (116) Shoemaker
Galloping Pine (114) Pincay
Heinz II (114) McHargue
Grape Juice (114) Hawley
Trevi III (114) Casteneda

EIGHTH RACE — $35,000, added three-year-olds, one and one-eighth Mile, Bradbury Stakes.
Ale House II (118) Olivares
Centre Pass (118) Harris
a-Highland Light (118) Pierce
J. George (118) Toro
Native Swap (118) McHargue
Money Or Eats (118) Hawley
a-Postmark (118) Casteneda
Nordic Prince (118) Pincay
Pikehall (118) Lambert
Affiliate (118) Shoemaker
a-entry

NINTH RACE — $12,000, claiming, three-year-olds, one mile.
Wolf C. (118) Olivares
Portraiture (118) Pincay
Borstal Boy II (114) McHargue
Crazy Sunday (114) Xergara
Tigerside (116) Pierce
x-Kasha Knish (113) Sellers
Buckshaw (116) Casteneda
Try Victory (114) Hawley
x — Apprentice allowance. Clear and Fast. First Post 12:30 p.m. P.S.T.

★ ★ ★

Selections

1. Mincemeat, Dual Dad, Pisanello.
2. Golden Prince, Johns Gladiator, Foxy Hill.
3. Foreign Fervor, Todays Promise, I Cannot Tell.
4. Real Gold, In Prime Time, Hay Motivo.
5. Joiner, Became A Lark, Silk N Wool.
6. Kendall Drive, Salt Creek, Starting Time.
7. The Fop, Bronze Tobin, Festive Morn.
8. Postmark, Ale House, J. George.
9. Crazy Sunday, Wolf C., Buckshaw.

One best: Joiner.

B.C. rink unbeaten

WINNIPEG (CP) — British Columbia remained undefeated Tuesday night after six rounds of the Canadian junior men's curling championship.

Gary Smart's North Vancouver foursome defeated Quebec 7-4 when skip Alain Guy of Trois Rivieres missed a raise-takeout in the 10th end in an attempt to count two to tie the score.

B.C. defeated Northern Ontario 7-6 in the fifth round when Smart counted two on the final end after skip Greg Rietze of Capreol missed both his shots.

Alberta and Prince Edward Island remained one game back of B.C. Paul Gowsell of Calgary bombed Saskatchewan 10-1 in five ends and Peter Jenkins of Charlottetown made a clutch takeout in an extra end to defeat Manitoba 5-4.

U.K. soccer

LONDON (CP) — Results of United Kingdom soccer games played Tuesday:

ENGLISH LEAGUE
Division I
Bristol 2, Derby 2.
Leicester 3, Middlesbrough 3.
Stoke 0, Newcastle 0.
DIVISION II
Oldham 0, Wolverhampton 2.
Orient 2, Bolton 2.
Division III
Brighton 4, Shrewsbury 0.
Lincoln 2, Portsmouth 1.
Northampton 3, Crystal P 0.
Preston 2, Wrexham 1.
Division IV
Scunthrope 4, Exeter 1.
Southend 1, Swansee 2.

SCOTTISH LEAGUE
Premier Division
Partick 4, Rangers 3.
Division I
Dundee 2, St. Johnstone 0.

Celtic advances

GLASGOW (Reuter) — Celtic defeated Queen of the South, 5-1, in a Scottish Football Association Cup quarter-final soccer match Sunday.

K mart Super
Gives Satisfaction Always!
On Sale March 16th to 19th • While Quantities Last • We reserve the right to limit Quantities

SAVE $5.00! MEN'S FANCY POLYESTER DRESS PANTS
K mart Regular List Price 16.56
K mart Special 11.56
Designed for today's active man from easy-care Polyester. Griptex waistband & finished bottoms. Ass't. patterns & colours. 32-42.

BIG VALUE! BOYS' (7-12) HALF BOXER STYLE PANTS
K mart Price 2.99
Rugged, twill weave pants for boys on the go! Half-boxer waist for good fit, and 2 roomy pockets. Great colour assortment.

BOYS' (8-16) LONG WEARING 100% COTTON TWILL JEANS
K mart Price 4.77
Durable, Western style jeans styled for sport with two front pockets, Orange contrast stitching and zip fly. Great colours. 8-16.

SAVE $4.00! COMFORTABLE AND CASUAL MEN'S JEANS
K mart Regular List Price 13.54
K mart Special 9.54
Canadian made Brushed Cotton jeans styled for comfort with 2 front scoop pockets and 2 back patch pockets. Blue. Men's sizes: 28-40.

SAVE $4.00

MISSES' 2 PCE. POLYESTER PANT SUITS
Easy, breezy Polyester double knit pant suits are the going thing for Spring! Styled for comfort with short sleeve, button-front top and matching pull-on pants. Lively Jacquard patterns in sizes: 10-18.
K mart Regular List Price 13.97
K mart Special 9.97

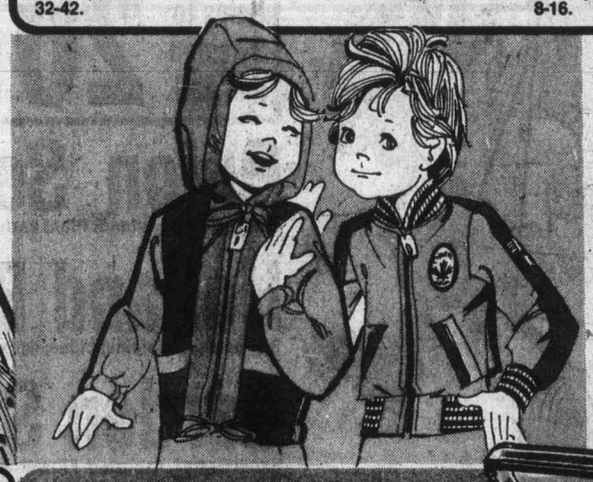

CHILDREN'S 4-6X SQUALL JACKETS OR BOYS' (4-6X) WINDBREAKERS — AT 1 LOW PRICE
A sure way to protect them from the cold March winds! Your choice of Cotton lined squall jackets with hood, or Viscose lined windbreakers with zip front. Both have 65% Cotton, 35% Polyester outer shell. Super colours too!
YOUR CHOICE 5.74 Ea.

LOVABLE SOFT BABY DOLL
K mart Price 2.22
Washable, Cotton covered body and chubby Vinyl face. Approx. 21" tall.

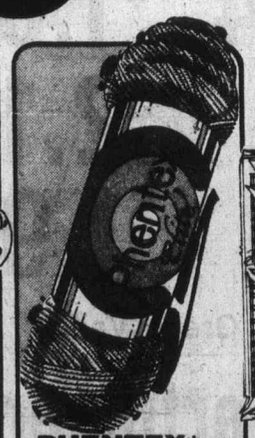

PHENTEX* ELITE CRAFT YARN
K mart Price 62¢
4 ply twisted craft yarn in beautiful colours. 3 oz. ball. *Reg'd. T.M.

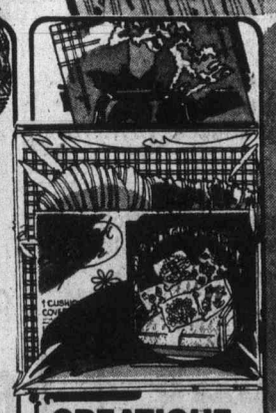

CREATIQUE QUICK-STITCH KITS
K mart Price 4.44
Pillow kits in assorted designs. Pillow form not incl. Approx. 16" x 16".

HANDSOME 4 PIECE PVC LUGGAGE SETS AT A $30.00 SAVINGS
Roomy yet lightweight luggage set quality made of PVC sponge material for lasting service. Smartly designed with 3-strap front and Continental handles. Brown, Blue, Tan or Spice.
22" K mart Price 16.77
24" K mart Price 17.77
26" K mart Price 19.77
29" K mart Price 22.77
4 PCE. SET K mart Special 77.08 (K mart Regular List Price 107.08)

UNIVERSITY HEIGHTS SHOPPING CENTRE, 3986 SHELBOURNE, VICTORIA, B.C.

English soccer players press for freedom to move

LONDON (AP) — English League soccer clubs have delayed a decision on one of the most controversial proposals in the game's history — a move to change the century-old system of players' contracts.

For the moment players still will be tied to their clubs, barred from moving from one team to another unless a transfer fee is paid.

The Professional Footballers' Association — the players' union — has pressed for a new deal that would enable its members to play for whichever club they choose once their contracts have expired.

The management committee of the league reached agreement with the PFA. But the clubs were sharply divided in their reactions and deferred a vote until the annual meeting of the league next June.

If the plan is approved, it will change the whole pattern of league football in England.

PFA leaders long have denounced the present system as a form of slavery. Every club slaps a transfer value on its players — anything ranging from 200 to 300,000 pounds — and no player can play for another club unless it buys him for the stipulated amount, even though his contract has expired.

The PFA wants players to be completely free to sign contracts with any team of their choice. It suggested a system of compensation to be paid by one club to another in cases where a player's contract is not completed.

The PFA did not lose the battle. It is to have further talks with the league before the June meeting.

"The league has previously said it is in favor of freedom of choice for players once their contracts end," said league secretary Alan Hardaker. "But a number of details are causing problems.

"For some people it is one thing and for others it is another thing. That is why we are continuing talks and hoping to get the details to everyone's satisfaction."

Transfer values likely are to be shaken to pieces if the new deal goes through. A top star will no longer be valued at 200,000 if he is free to go off and play for someone else anyway.

Derek Dougan, former Northern Irish international who is chairman of the PFA, appealed to clubs to look seriously at the proposals.

"The PFA wants this change for the good of the game as a whole," Dougan said.

"We aim to give greater stability, remove the insecurity for clubs and improve the situation for everyone concerned. We aim to have an expanding, thriving industry rather than a contracting one."

Buys

Kmart
Gives Satisfaction Always!

On Sale March 16th to 19th • While Quantities Last • We reserve the right to limit Quantities

LARGE SELECTION OF DISTINCTIVE TABLE LAMPS TO SUIT ANY DECOR

K mart Price 27.77 Each

Things are sure to look brighter with these beautifully designed table lamps! Choose from a variety of styles, including Colonial, Contemporary glass and Modern metal type bases, each with Silk shade and scalloped edges.

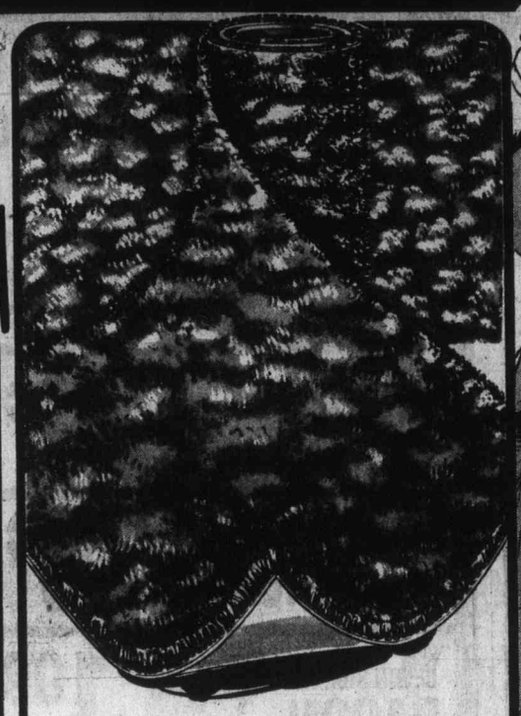

CHOOSE OUR PLUSH 9' x 12' CAMELOT AREA RUG & ROLL OUT THE CARPET!

K mart Price 69.77

Here's value and beauty by the bundle! Made of plush, yet long-wearing Polypropylene so you can "roll out the carpet" in any room! Protective foam backing too! Choose from Gold, Green, Red, Blue or Beige shades.

ALL WEATHER COATS FOR HER - AT A $10.00 SAVINGS! SIX GREAT STYLES TOO!

Come rain or come shine, these all-weather coats are sure to become her favourite "cover"! Choose from 6 terrific styles, all with Rayon Acetate lining for a smooth fit. Great colours too! Petite: 7-15. Misses': 10-18. Women's: 16½-24½.

K mart Regular List Price 29.88
K mart Special
Your Choice 19.88

ASSORTMENT OF SPARKLING HASH GLASSWARE - FOR ANY OCCASION! -1 LOW PRICE

Here's all those "extras" you've been looking for ... at a price you're sure to take a shine to! Assortment includes: cruet & stopper, covered butter dish, relish tray, pie plates, pitcher, vegetable dish, covered sugar bowl and 8" bowls!

Your Choice 77¢ ea.

THICK N' THIRSTY 100% COTTON TERRY TOWELS IN LIVELY JACQUARD PATTERN

A beauty of a buy for your bath! 100% Cotton Terry towels and face cloths that are soft enough for guests... inexpensive enough for every day! Smart Jacquard pattern in decorative shades. Great as a set, or as handy "extras".

FACE CLOTH K mart Price 4 FOR 1.00
HAND TOWEL K mart Price 67¢
BATH TOWEL K mart Price 1.23

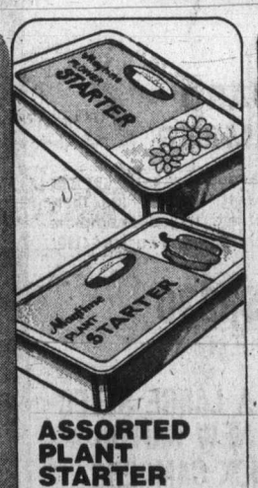

ASSORTED PLANT STARTER KITS

K mart Price 43¢

Vegetable and flower starter kits with all you need for "growing"!

12 OZ. BOX YUMMY WAGON WHEELS

K mart Price 87¢

Everyone loves Wagon Wheels! In a 12 oz. family-size pkg.

3.2 OZ. BAG CHEWY LICORICE ALLSORTS

K mart Price 3 FOR 1.00

Delicious Licorice Allsorts in a made-for-sharing 100 g bag.

UNIVERSITY HEIGHTS SHOPPING CENTRE, 3986 SHELBOURNE, VICTORIA, B.C.

Island clubs face action on weekend

Eleven Vancouver Island teams will see action this weekend in quarter-final play leading to the B.C. juvenile soccer championships.

Three matches will be staged in Victoria, two in Nanaimo, one in Port Alberni and the remaining Island teams will travel to Lower Mainland sites.

The provincial championships will be played April 23-24 at Swangard Stadium in Burnaby.

The weekend schedule:

SATURDAY

Fourth Division

Victoria Gorge FC vs. West Vancouver Sourways, Heywood Ave. Park, noon.

Alberni Dolan Royals vs. Vancouver South Slope Jets, Moberly Park, Vancouver, 2 p.m.

Fifth Division

Delta Ladner Kinsmen vs. Alberni Chatwyn Motors, Association Park, Ladner, 2 p.m.

Richmond Edco Spurs vs. Victoria Evening Optimist Patriots, Minoru Park, Richmond, 2:30 p.m.

Sixth Division

Burnaby Edmonds Spartans vs. Victoria Lakehill Radicals, Central Valley Park, Burnaby, 1 p.m.

Nanaimo Bel-Aire Construction vs. Westminster Guildford Celtic, Harewood Centennial Park, Nanaimo, 1:30 p.m.

Seventh Division

Victoria Lakehill Jadresco Construction vs. Delta Kingfishers, Blanshard Park, 1 p.m.

Vancouver Dunbar Suns vs. Alberni Sherwood Auto Parts, Camosun Park, Vancouver, 2 p.m.

SUNDAY

First Division

Alberni Jack's Tire vs. Burnaby Cliff Ave. United, 10th Ave. Park, Port Alberni, 1 p.m.

Victoria Gorge FC vs. Delta Cablevision, Heywood Ave. Park, 2 p.m.

Second Division

Nanaimo H & H Hustlers vs. Westminster Whally United, Harewood Centennial Park, Nanaimo, 1:30 p.m.

Homicide ruled justifiable

CHICAGO (AP) — Police have ruled that the fatal shooting of Leon Hillard, 45, a former member of Harlem Globetrotters, was justifiable homicide and released his wife from custody.

Hillard was shot late Monday afternoon after a domestic quarrel that startel in his Southwest Side apartment.

His wife, Sandra, 38, was taken into custody for questioning but released after police ruled that the shooting was justifiable homicide.

Hillard was dead on arrival at South Shore Hospital from a gunshot wound in the head. Police said Mrs. Hillard shot her husband after he kicked down the front screen door of her mother's apartment. They had been quarreling earlier in their own apartment.

Alberta unbeaten

SAINT JOHN, N.B. (CP) — The Alberta entry in the Canadian girls' curling championship, skipped by Cathy King, was the only undefeated rink Tuesday after seven rounds of play.

Alberta started the day with an 11-4 win over Manitoba which had been unbeaten to that point and followed with 7-4 wins over both British Columbia and Saskatchewan, to run its record to 6-0.

B.C., represented by Donna Robertson of Kelowna, had a 3-4 record.

Aussie veteran humbles Diggs

LAKEWAY, Tex. (AP) — Veteran Ken Rosewall attacked Eddie Dibbs with cross-court volleys and offensive lobs for a 6-2, 6-2 semi-final victory Sunday in the $200,000 Tournament of Champions at the World of Tennis.

The Australian clinched at least $30,000 in prize money, and will play the winner of a similar eight-man tournament, which is scheduled in July, for the $60,000 first prize. Dibbs collected $15,000 as a losing semi-finalist.

Course planned

The B.C. Women's Field Hockey Federation is holding a coaching course next week in Victoria.

National coach Ann McKenna will instruct the seven-hour course which is for persons interested in obtaining local level certification.

Part one runs from 8:30 to 10 p.m. March 22 and Part two is from 6 to 9:30 p.m. March 23 at Spectrum Community School.

For more information contact Jenny John at 383-6626 or 479-8271.

'Caps sign English players

VANCOUVER (CP) — **Vancouver Whitecaps** of the North American Soccer League announced Tuesday it has signed two English soccer players for the coming season.

Goalkeeper **Graham Moseley**, 23, will join Whitecaps on loan from the English first division team Derby County. Moseley has played on the England youth international team as well as the England under-23 international team.

English first divison team Arsenal has agreed to loan **Peter Simpson**, 32, a defender who has played 400 league games with Arsenal. Simpson was a member of the Arsenal team that won the football league championship and the FA Cup championship in 1970-1971.

Bruins to sue NHL, Kings

NEW WESTMINSTER (CP) — Ernie McLean, coach of the New Westminster Bruins of the Western Canada Hockey League, said Monday the team is planning to sue Los Angeles Kings and the National Hockey League.

McLean says the Kings induced Steve Clippingdale, a former Bruin, to breach his major junior hockey league contract.

McLean said he feels that because Clippingdale now is playing professional hockey, the Bruins should be compensated for development money.

He said prior to this year the NHL paid development money, but this year it came out with an agreement the team can not live with. McLean said the team has no other option than to let the courts settle it.

Barber joins Flyers' 'list'

PHILADELPHIA (AP) — Bill Barber will be out of action at least 10 days with a torn ligament in his right knee, Philadelphia Flyers have announced.

The 24-year-old Barber will miss at least four National Hockey League games, a team spokesman said. He is scheduled to undergo examination of the knee in New York today.

The Flyers said defenceman Joe Watson, out since March 7 with a neck injury, would return for tonight's game against the Rangers in New York.

Also due back from a three-game suspension is forward Paul Holmgren. Team physicians told Holmgren his eye had recovered sufficiently from an injury last season to allow him to play without the helmet and plastic shield he has worn this season.

Goalkeeper Bernie Parent is listed as doubtful for the New York game with a sprained knee and centre Mel Bridgman will miss his third game in a row with a charley horse.

Sport digest

TOKYO (Reuter) — **East Germany** remained the only unbeaten team in the International Ice Hockey Federation group B championships Tuesday, handing **Poland** its first loss by a 7-1 score.

The victory was the fourth in a row for the East Germans, while Poland fell to third place in the nine-nation competition with a 3-1 record.

In other games, Japan moved into second place with a 3-0-1 record by coming from behind to beat Switzerland 3-2 and the Netherlands earned its first point in a 5-5 tie with Yugoslavia.

COPENHAGEN, Denmark (AP) — **Italy** gained its third consecutive victory in the International Ice Hockey Federation Group C championship Tuesday, downing **France** 8-2. Denmark, which is 2-0, meets Italy Sunday in a match that probably will decide the championship.

In a second game, Britain recorded its first victory by edging Belgium 6-5. The loss was the third in a row for the Belgians. Later, Denmark whipped Spain 14-3.

SAN FRANCISCO (AP) — Announcement of the sale of National Football League to a group headed by **Edward DeBartolo** of Ohio is expected to be made this week.

Edward DeBartolo Jr. also is supposed to be named president of the club after his father takes over. Lawyers for DeBartolo met here Monday and Tuesday with '49ers president Lou Spadia and coach Monte Clark.

DeBartolo will buy 80 per cent of the stock in the team. The majority owners now are Mrs. Raymond Fox and Mrs. Victor Morabito, widows of the men who founded the team.

The sale, for $16.5 million, is reportedly to have been agreed upon, although the '49ers have not confirmed that the deal is closed.

MUHAMMAD ALI will defend his heavyweight championship against **Lorenzo 'Rocky' Zanon** of Italy in Seoul, Korea, sometime in May, according to promoter Paul Corvino. Zanon, 23, has won 28 of 30 pro bouts, 20 by knockout . . . West Germany's **Eckhard Dagge** retained his World Boxing Council light middleweight title when he fought to a draw over 15 rounds with British Challenger **Maurice Hope**, in West Berlin . . . **Clagary Stampeders** of the Canadian Football League have signed six-foot-two offence guard **Renny Harrison**, a 240-pounder rated as one of the top lineman in Canadian college football during a career with the University of Calgary . . . Quarterback **Ralph Brock**, who joined the club in 1974 and who completed 55 per cent of his passes in 1976, has signed a new contract with **Winnipeg Blue Bombers** . . . **Donld N. Kroner**, 33, who crashed a light plane into Baltimore's Memorial Stadium minutes after an NFL palyoff game last December, has been sentenced to two years in prison for reckless flying and malicious destruction . . . **Marian G. Batko**, 30, has been convicted in Buffalo of mailing a bomb threat to sportscaster Howard Cowell in 1973 and could receive up to five years in prison and a $1,000 fine when sentenced on April 18 . . . **Norman K. Rebin**, 38, has been appointed executive director of the Canadian Gymnastics Association. The former exchange scholar to Sweden has served in several federal government departments . . .

RUFFIN'S OF TROUNCE ALLEY.
OPENING SOON
614 TROUNCE ALLEY

IGA
At Colwood Corners
1860 Island Highway
Prices Effective March 16, 17, 18, 19
We Reserve the Right to Limit Quantities
OPEN 9-9 (INCLUDING SUNDAY)

PORK STEAK LB. 99¢
FRESH WHOLE FRYING CHICKEN UTILITY LB. 79¢
MAPLE LEAF PORK SAUSAGES LB. 79¢
MAPLE LEAF NO. 1 BULK WIENERS LB. 59¢
DEVON SIDE BACON LB. 1.09
MAPLE LEAF VEAL CHOPETTES LB. 79¢
AYLMER 10-OZ. TOMATO and VEGETABLE SOUP 5 FOR 89¢
LIBBY'S 14-Oz. Tin SPAGHETTI in TOMATO SAUCE 3 FOR 1.00
YORK, 48-OZ. TIN PINK GRAPEFRUIT JUICE 47¢
PALMOLIVE, 1.5 Litre LIQUID DETERGENT 1.89
KRAFT 3-LB. PEANUT BUTTER While Stock Lasts TIN 1.69
HEINZ 14-Oz. BEANS With Pork in Tomato Sauce 3 FOR 1.00
CARNATION—2-LB. FRENCH FRIES BAG 59¢
KLEENEX 2's PAPER TOWELS 87¢
MA LING 12-OZ. LUNCHEON MEAT 2 FOR 98¢
HERSHEY 2-LB. TIN INSTANT CHOCOLATE 1.39
LIBBY'S—28-OZ. TIN PEACHES 57¢
ALOHA 13-OZ. TIN MIXED NUTS 79¢
LIBBY'S 25-OZ. TIN FRUIT COCKTAIL 67¢
DR. BALLARD'S 25-Oz. CAT FOOD 3 FOR 1.00
ROSEDALE 14-OZ. CREAM CORN 3 FOR 89¢
DELSEY 4 ROLLS BATHROOM TISSUE pkg. 89¢
SWIFT'S 12-Oz. CORNED BEEF LOAF TIN 69¢
NABOB 48-Oz. Tin STRAWBERRY JAM 2.29
IGA 14-OZ. TIN, GREEN and WAX BEANS or GREEN PEAS 3 FOR 89¢
CAN. No. 1 CALIFORNIA CELERY EA. 29¢
CANADA FANCY RED DELICIOUS Macintosh APPLES 5 LBS 89¢
CHIQUITA BANANAS 4 LBS 89¢
CAN. NO. 1 U.S. FRESH ASPARAGUS LB. 59¢

S. J. Peden Ltd.'s
Recreation Vehicle
SUPER SPECIALS
MINI-MOTOR HOMES FOR MAXI FUN!
NEW '76 VANGUARD 24 FT.
Mini-Motorhome on Ford Chassis
This luxurious motorhome features air conditioning, 460 V/8 engine, 6.6 cu. ft. fridge, shag carpet, even a bar. Replacement '77 price $20,250.

SAVE $3150. SUPER SPECIAL PRICE $17,100

NEW '76 VANGUARD 21 FT.
Mini-Motorhome on Dodge Chassis
This roomy, bright floor plan offers full self-containment, 6.6 cu. ft. fridge, large oven, forced air furnace, etc. Replacement '77 price $16,632.
SAVE $2739. SUPER SPECIAL PRICE $13,893

'76 VANGUARD
9½ FT. CAMPER
This popular '76 Vanguard 9½ ft. camper complete with 3½ cu. ft. 3-way fridge, thermostat furnace, toilet, etc. Includes complete hook up to truck. Replacement '77 price $4110.
SAVE $780. SUPER SPECIAL PRICE $3330
TRADE-INS
CHOOSE FROM A LARGE SELECTION OF NEAR NEW MOTOR HOMES, TRUCK CAMPERS AND VAN CONVERSIONS.
EXAMPLE:
1976 GM/VANGUARD 21 FT. MINI-MOTORHOME
Only 11,000 miles. ..... ONLY $12,495
S. J. PEDEN LTD.
• Complete Parts Store
• Van Tops Installed
• Rentals
2855 QUESNEL STREET 386-3464
Dealer Licence No. D27-879
3-16

Vander Zalm 'preys on fear'

Human Resources Minister William Vander Zalm was accused Tuesday night of "calling on the bigotry in society for personal gain."

Graham Lea (NDP—Prince Rupert) told the Legislature that he supported the traditional move to reduce Vander Zalm's salary by $1 because Vander Zalm had consistently made statements "without the truth to back them up."

Lea said Vander Zalm reminded him of Joe McCarthy, the United States Communist witch hunter of the 1950s. He said they both subscribed to the same philosophy: "You don't have to have substance to make a speech, just shoot off your mouth and get headlines."

Later Lea said that Vander Zalm was "preying on the fear and insecurity of the unfortunate." But, he added, "I think the majority of the people in this province are not really that way; they are good neighbors."

The amendment to reduce Vander Zalm's salary by $1, the traditional move of the Legislature to say it was prepared to leave the minister in office but wished him reprimanded, was made by Rosemary Brown (NDP — Vancouver Burrard).

Reilly
. . . heart attack

TV newsman and ex-MP Peter Reilly dies at 44

TORONTO (CP) — Peter Reilly, veteran newspaper, radio, television and magazine reporter and former member of Parliament, died of a heart attack Tuesday at his home. He was 44.

Reilly was 19 when he started on the rewrite desk at Canadian Press, then joined the CBC as a writer and editor.

In 1963, after six years as an organizer for the Toronto Newspaper Guild, he returned to the CBC as legislative reporter, then went to New York for two years as a UN correspondent.

In 1966, Reilly became executive producer of CTV news and public affairs programs and was host of W5, a public affairs program.

Later, he was featured on CBC's Newsmagazine. Reilly also wrote for CBC radio, the Toronto Telegram and Saturday Night magazine.

Reilly was elected to Parliament in 1972 as Progressive Conservative member for Ottawa West, but was defeated in 1974. He returned to Toronto in 1975 as reporter-at-large for The Fifth Estate, a CBC-TV public affairs program.

Art loses to beauty

SURREY (CP — Municipal council has decided that beauty pageants are more deserving than a piece of wooden sculpture when the tab is $3,500.

"Grants are not for hunks of wood . . . no matter who carves it up," Alderman Fred Beale argued before council rejected a Surrey Arts Council Society request that it buy a Dudley Carter sculpture for $3,500.

Alderman Garry Watkins had said that the carving should be "as deserving as the $3,500 we have set aside for a beauty pageant."

Youth swap restored by Ottawa

OTTAWA (CP) — The government will restore a $1.5-million youth exchange program this year for the sake of national unity, the Commons broadcasting committee was told Tuesday.

G. T. Rayner, an assistant deputy minister in the secretary of state's department, said the program will be reestablished this summer.

The youth exchange, which enabled students to spend time in different parts of the country, was killed in last year's spending austerity campaign.

The committee was told the restored program will stress exchanges between English and French-speaking students although details of how the grants will be handed out have not been settled.

Indians quit union

NANAIMO — The Nanaimo Indian Band Monday voted to quit the Union of B.C. Indian Chiefs and "go it alone" in dealing with the federal government.

Nanaimo is one of six bands who have said they wanted out of the union because of dissatisfaction with the way both it and the National Indian Brotherhood has been representing them. The others are Squamish, Kamloops, Sechelt, Musqueam and Silammon — all among the most economically advanced bands in the province.

Max Settler, chief of the 592-member Nanaimo band, said Tuesday the dispute with the UBCIC stems from 1975 when the group voted to reject all funds from all governments.

Settler said this move did not give the bands any kind of alternative. He said a house to house ballot on the four Nanaimo reserves showed 125 out of 126 wanted to keep the funds coming.

"We have been informally dissociated with the UBCIC since then and this vote made it official."

"What we are doing is eliminating the middle man and dealing directly with the government. That way there will be no adding onto or taking away from our proposals, as there was before."

Settler said it was a hard decision to make but over the past 12 months Indians had taken severe losses economically and in the courts and something had to be done.

He said there had been no advancement on land claims apart from the Nishga Supreme court case which went against the Indians but which was hailed as a victory because several judges supported the claim.

"The B.C. Indian people are less unified than ever and something has to be done," he said.

UNITED PHARMACIES
'SPRING-TONIC TIME'
SALE

Maltlevol-12
LIQUID
Helps keep up good health. Fortified tonic containing vitamins and iron.
12 oz.
PRICE 2.99

CLAIROL
Nice 'n Easy
The shampoo-in hair color. Assorted shades
PRICE 1.79

JOHNSON & JOHNSON
Band Aid Brand
Plastic Strips
¾" Sterilized 100's
PRICE 1.69

Loose Leaf REFILLS
200's NARROW & WIDE
PRICE .99

Stayfree
BELTLESS
Minipads 48's or Maxipads 30's
YOUR CHOICE
PRICE 2.29

UNITED PHARMACIES
Multiple Vitamins With Iron
100's
1.69

Trac II Twin Blade Cartridges
9 SHAVING CARTRIDGES
PRICE 1.69

Sinutab Tablets
12's
PRICE .99

Cod Liver Oil
Plain 16 oz.
1.59
FLAVOURED COD LIVER OIL
Mint or Cherry 16 oz.
1.99

Light Bulbs
60w or 100w
2 FOR
PRICE .53

ADULT
Neo Citran
The hot drink medicine for colds. With Vitamin C
Pain reliever, fever reducer, decongestant.
10's 1.19

Maalox-Plus
ANTACID-ANTIFLATULENT
Regular, Peppermint, or Lemon
12 oz.
PRICE 1.99

Purex
BATHROOM TISSUE
White, package of 4
PRICE .97

Swan
DISHWASHING LIQUID DETERGENT
32 oz.
PRICE .88

TONI
Adorn
SELF STYLING HAIR SPRAY
Regular, Hard to Hold, Unscented, Ultimate
13 oz.
PRICE 1.79

HERE'S WHERE YOU COME IN!

Colwood United Pharmacy
1910 Sooke Road 478-1735
Jubilee United Pharmacy
1775 Fort St. 595-1471
Oak Bay United Pharmacy
2200 Oak Bay 598-3380
James Bay United Pharmacy
230 Menzies 383-7196

THE BLUE DOOR STORE IN YOUR NEIGHBOURHOOD

Nearly 120 vote for demonstration

Students ready tuition protest

A large demonstration against a tuition-fee increase is being planned by students at the University of Victoria.

The 120 students who attended a special Alma Mater Society meeting on Tuesday voted almost unanimously in approval of the demonstration to take place at the same time as a board of governors meeting at which higher tuition fees are expected to be discussed.

Rosemary Gray, a student representative on the university senate, the main academic governing body of the university, told students that a senate recommendation to the board of governors to keep fees at last year's levels gave new hope to the campaign to present a fee increase.

Students argued the case at the senate, found some support from faculty, and "to our surprise, a motion to recommend that fees not be increased passed. So we think there is a chance at the board of governors."

The idea of a demonstration was debated hotly.

"I question the validity of a demonstration," one student said. "There are other avenues that should be looked at. A student delegation to the board of governors would have a lot more effect."

Another student said mass demonstrations at the Legislature at the time of the Autoplan increases had little effect, but a delegation of students managed to get some concessions from the government.

Some students questioned the need for the demonstration in the first place.

One said: "I don't feel that a $100 increase in tuition is going to make a substantial difference to most students. We are contributing very little to the cost of our education as it is now."

But student senator Casey Rippon said: "Many people cannot afford university as it is. that $100 is going to put them $100 further away."

Other students said that they personally would have to consider not returning to the university next year if a 25 per cent increase, amounting to $107, were instituted.

Rippon said that rather than raising student fees, the university should attempt to reduce waste. He singled out the $126,000 university relations budget and excess duplicating costs as targets for cuts.

"Everybody knows that university relations are not based on what that man in public relations does.

"Until they get rid of some of the waste, how can they ask the students to pay for the shortfall?"

Joe Barrett, chairman of the special meeting, said the students had already started a lobbying campaign to put their case before individual governors.

"The shortfall that tuition increases would make up is only $600,000," Barrett said. The AMS tuition committee has pointed out to members of the board of governors where economies could be effected which would not affect the number of jobs at the university, but would save that amount of money.

Another student said "tacking on a tuition increase is the easiest thing for the board of governors to do. Unless someone stands up and says let's look at the alternatives, they'll take the easy way out."

The debate came to an end when one student stood up and shouted: "Enough of this. Either we're for it or we're against it. If we stand up and say no, no, no, we won't stand for this kind of thing, and we don't want it, the board of governors will know."

Only two or three hands were raised in opposition to the motion for the demonstration, and the students divided into workshops to begin planning immediately. A full-scale publicity campaign will be mounted on and off campus, and organizers are hoping to get 300-to-400 students out for the demonstration.

Barrett said the AMS would also formally request permission to address the board of governors meeting on Monday.

Last-minute hitch in robbery finding

Judgment was given in Victoria county court Tuesday against a 23-year-old Victoria man accused of armed robbery.

But in an unusual turn of events, Judge M. L. T. Drake ordered that the conviction of James Donald Meanney not be officially recorded and he adjourned the case until Monday.

Meanney pleaded not guilty to robbing the Mixer Shop in Nootka Court Oct. 27 of $120 while armed with a knife.

Crown counsel Peter Freeman called four witnesses; defence counsel William McElmoyle called no evidence.

Freeman said the main issue was identification and the prosecution was relying on one of its witnesses, James Lightbody.

McElmoyle described the prosecution evidence as minimal and insufficient to satisfy the court beyond a reasonable doubt.

The judge, after a half-hour adjournment to consider the case, said the "crucial question" was whether Meanney had been identified beyond a reasonable doubt as the robber.

He found Lightbody a believable witness who was able to pick out Meanney in a police lineup six weeks after the event.

Therefore, he said, he found Meanney guilty. He asked Meanney the routine question asked at this time — did he have anything to say before sentence was passed — and Meanney said he did.

"You got the wrong man," he said.

He said he was going to give evidence but didn't and that there was a man willing to testify for him that he was drinking at the Bastion Inn the night the robbery was supposed to have taken place.

The judge replied that "the fact is the evidence convinced me that you were the person who was there" at the store.

Meanney said he had long hair at the time and didn't own a leather jacket as suggested.

"I look at it from your point of view and I would say I have my doubts," he said, adding that he could have provided an alibi "but I left it to you."

Drake adjourned the matter to the afternoon, noting that while judgment had been given it had not been entered.

When court resumed, McElmoyle applied to withdraw from the case in the interest of his client and also asked for an adjournment so Meanney could obtain a new lawyer.

The judge said in view of what was said after his finding of guilt and that there might be a possible defence, he would agree.

For the crown, Freeman requested that the case be set over for sentence because it was only after the fact that any objection was raised by Meanney.

Drake replied "perhaps I am bending over a little too far backwards" but he was going to grant the adjournment until Monday for Meanney to get a new lawyer.

"We'll see where we go from there. Meanwhile the verdict will not be recorded," he said.

Enjoy rooftop dining at the
PARROT HOUSE
Restaurant
SUNDAY and MONDAY NIGHT
LOBSTER
SPECIAL
$8.95

Pacific Clam Chowder
Salad Bar
Broiled Lobster Tails
Steamed Rice with Drawn Butter
Sherbet or Ice Cream
Coffee or Tea
OR CHOOSE FROM OUR REGULAR MENU.
Panoramic view and excellent cuisine at the top of the
Chateau Victoria
Open Monday through Friday for Lunch and
7 Days a Week for Dinner
reservations recommended.
740 Burdett Avenue 382-9258
2-4

Island Saw Co.
617 Chatham Street 385-5500
7-6

Buckerfield's LIMITED
Spring Specials

Peat Moss 4 cu. ft. this is the ideal soil conditioner that helps build up humus and water retention. Has many uses. This 4 cu. ft. bale is ideal for the home gardener.
SALE 4.99

* Not sold in the Interior.

Moss Killer/ Fertilizer 4-2-3
Kills moss effectively and feeds your lawn in a single application. Now is the right time for application. 40 lbs. covers 2,000 sq. ft.
SALE 4.29

Uplands Special 10-4-7
An organic blend specially designed for lawns, including slow release nitrogen to keep your lawn greener longer. Consistently the best lawn fertilizer value.
SALE 4.99

Garden Variety Show
Make sure you tune in the program on gardening hints on CHQM 1320 Vancouver, Weekdays at 5:10 p.m. on Weekends it's CFMI 1035 Vancouver at 9:05 a.m.

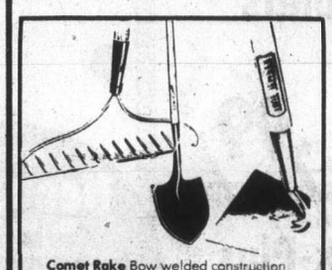

Comet Rake Bow welded construction with 4½ ft. handle
Comet Round Point Shovel Sturdy construction with 48' long handle.
True Temper Garden Hoe Forged Steel 6" blade with sharp cutting edges.
YOUR CHOICE 5.99

Hudson Clipper Sprayer high quality with curved brass extension and adjustable Multi-Spray nozzle. Easy to use with 2 gal. funnel top, galvanized tank. Reg. $22.75
SALE 18.95

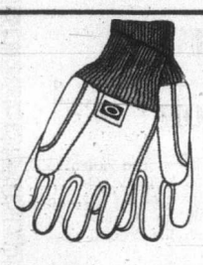

Garden Gloves. Save your hands from damage this Spring, and choose from a wide selection of men's and women's well made and durable garden gloves.
SALE 1.49

Electric Indoor Hot House
Starts plants from leaf and stem cuttings or seeds, while maintaining ideal growing conditions. It makes growing transplants easy. Sizes 16"x9½"x12"
Reg. $24.75
SALE 19.88

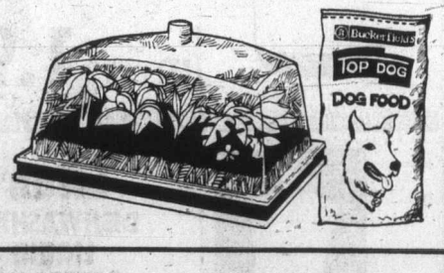

Top Dog the complete dog food that contains the essential nutrients, vitamins and minerals your dog needs and loves. Chunky style can be served wet or dry. 10 kilo size.
Reg. $5.99
SALE 5.29

Gilson Mini Tiller Gardening can be more fun with all-purpose Gilson Compact Tiller. It has tilling widths from 18" to 6" for a large garden plot down to narrow row cultivating. An all-purpose machine weighing only 58 lbs. And it's portable with a fold up handle to fit into a car or truck. Visit Buckerfield's and try it for yourself.
SALE 185.95

Roto-Spred makes fertilizing a snap. Its steel hopper has a baked enamel finish and holds up to 50 lbs. Has corrosion-proof molded plastic impeller, 8" rubber tires and a 15" wheel base. This machine also has a handle mounted "on-off" control and spreads a 4 to 8 ft. swath.
Reg. $32.45
SALE 26.95

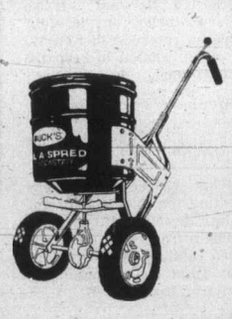

Sale starts Wednesday and ends Saturday!

Buckerfield's LIMITED
'the growing people'
VICTORIA STORE
506 PANDORA
Lots of Free Parking
3-16

Natural Vitamin Sale!

Woodward's

Tone up for Spring naturally with Woodward's Vitamins. Stock up and save on these timely items, all from natural sources.

Alfalfa Tablets 100's	SALE PRICE 99¢	Leoithin 1200 MGM Tablets 100's.	SALE PRICE 2.77
Bone Meal Plus A & D 250's.	SALE PRICE 1.99	Lecithin Granular 6 oz.	SALE PRICE 2.59
Cod Liver Oil 16 oz.	SALE PRICE 1.47	Vitamin C - 150 MGM 100's	SALE PRICE 2.19
Cod Liver Oil Capsules 20 min.-100's	SALE PRICE 1.89	Kelp Tablets 150's.	SALE PRICE 1.19
Cod Liver Oil Capsules 10 min.-100's	SALE PRICE 1.39	Dolomite Tablets 250's.	SALE PRICE 1.97
Kelp and Alfalfa Tablets 200's.	SALE PRICE 1.77	Dessicated Liver Tablets 250's.	SALE PRICE 3.59

Woodward Stores (Drugs) Ltd., main floor
Woodward's Mayfair, phone 386-3322.
Store Hours: 9:30 a.m.-5:30 p.m. Monday to Saturday.
Evening shopping Thursday and Friday til 9:00 p.m.
3-15

'Fed up' with prodding

While welcoming Monday's announcement that a second search and rescue hovercraft for the Pacific Coast had been ordered from Britain, Campbell River Coast Guard agent Robert Somerville says he's tired of babysitting federal Transport Minister Otto Lang.

Somerville, an optometrist who works as a volunteer in rescue work, last month disclosed that the minister was hedging on buying the British-made SRN-6 in favor of the Canadian-built Voyageur, which costs $2½ million compared with $1 million for the SRN-6.

"It's time Lang accepted his responsibilities for upgrading search and rescue equipment on the West Coast. I'm sick and tired of babysitting him," Somerville said Tuesday.

The hovercraft is expected to arrive in Vancouver next month to be assembled and tested before going into operation in June.

The SRN-6 is similar to the SRN-5 hovercraft already based in Vancouver.

The second machine will enable around-the-clock search and rescue work.

The United Fishermen and Allied Workers' Union and other groups sent telegrams to Lang last week asking him to stop waffling and order the new hovercraft.

Four pilots are being trained at Vancouver in readiness for the new machine, which has a roomier cabin than the present one and is 10 feet longer.

Cost of the hovercraft, plus spare parts, is $1,110,000.

Somerville said a request that the SRN-5 Hovercraft be transferred to Campbell River after the new machine became operational had been rejected.

—AP

Policeman on the take

Swiped in one hour to prove a point, $800 worth of assorted loot is displayed by Lake Oswego, Ore., policeman Jim Cook. To show local merchants how vulnerable their goods were, Cook shoplifted $165 necklace, two $27 bottles of wine and a fishing rod, among other items. Portland suburb's stores lose $70,000 to thieves on an average day.

B.C. hits up Ottawa for legal aid funds

The B.C. government is hoping to persuade Ottawa to contribute to legal aid costs for family and civil legal matters, Attorney-General Garde Gardom said this week.

Replying in the Legislature to questions from Conservative leader Scott Wallace, Gardom said B.C., on behalf of all the provinces, was trying to negotiate a new legal aid agreement with the federal government.

Under the present agreement, Ottawa annually provides 75 cents per capita to B.C. to help defray legal aid costs in criminal matters.

Gardom said B.C. believed similar aid should be available to provide legal aid in family disputes and civil disputes in cases of need.

Gardom said, however, that he did not plan to become involved in the current dispute over legal aid financing for 1977-78.

The Legal Aid Society of B.C. has said it might have to cease operations before the end of the year because it had suffered a 16-per-cent cut in financing for the year.

The attorney-general said the cut was made by the Legal Services Commission, which he described as an independent body. He said the matter would have to be worked out between the society and the commission.

The commission receives money from the government and distributes it among various groups providing legal services to the public.

Group can't canvass

A Burnaby organization aimed at "uplifting morality" has been denied permission to canvass Sidney for money in April.

The Holy Spirit Association was refused permission by Sidney council Monday to collect money for either a one-, two- or three-day period.

The group had sent a letter, signed by Linda Christensen, secretary, asking for permission to canvass on behalf of its youth guidance program.

The group should raise money within its own community, council said.

Council also decided to send a copy of the letter to the Sidney RCMP for their information.

'MISTY'S' ON SALE NOW

SALE PRICE 79¢

3 for 2.25

Choose the Finest Pantyhose

"All Sheer" with reinforced toe; All Nude with nude toe; Day Sheer with reinforced panty and toe; Non-Run with reinforced panty and toe; Opaque with nude toe. Small, Medium or Long. Extra Width with reinforced panty and toe in Short or Tall.

Stock up on Knee High's

With reinforced toe, nude heel and non-bind stay-up band. One size fits all.

SALE PRICE, pkg. of 2 ..... 99¢

Woodward's Hosiery, Main Floor

Woodward's

U.S. air bargain approved

Heavy fare discounts

WASHINGTON (UPI) — The U.S. Civil Aeronautics Board slashed transcontinental air travel costs nearly in half Tuesday, approving discount fares as low as $227 for adults and $206 for children on round-trip flights between New York and California.

Three airlines said they would start offering the new "Super Saver" discount Thursday, although the first travel using the low-cost tickets can not take place until late April because tickets must be purchased at least a month in advance.

(Air Canada's lowest round-trip fare between Vancouver and Montreal is $412 plus tax, between Vancouver and Toronto, $382 plus tax).

The Super Saver proposal originated with American Airlines, and the CAB approval was directed specifically at that company.

But United Airlines and Trans World Airlines, while opposing American's idea, filed identical requests so they could remain competitive if the CAB approved the discount. Within 90 minutes of the board's action, both companies said they would put their own Super Saver tickets on sale Thursday.

Under the new fare, adults can make a round-trip coach flight from coast to coast for between $227 and $268, a saving of 35 to 45 per cent, with the cost depending on the day of travel. Children can travel at any time for $206, half the present cost.

A normal round-trip coach ticket costs $412.

The board, which in the past has taken months or even years to rule on air fare proposals, approved American's request after just six weeks, despite its own misgivings and opposition from other airlines. In said the fare could remain in effect for one year on an experimental basis.

American requested the low-cost fare Jan. 31, saying it was needed to compete with popular advance booking charter fares.

Under the Super Saver fare plan, passengers must purchase their tickets at least 30 days in advance and must stay at their destination for betweeen seven and 45 days. They would travel in coach seats on normal scheduled flights.

Ticket costs under the new fare vary according to the day of the week.

The lowest fare — $227 — is for travel on Tuesday, Wednesday and Thursday. The cost for flights on Monday and Friday is $247. Flights on Saturday and Sunday, the most popular travel days, will cost $268.

Travel days would be selected at the time of ticket purchase, when reservations for the flights would also be made.

The CAB said American could offer the discount fares from New York to both Los Angeles and San Francisco.

American's request — and the board's approval — came at a time when both the airline industry and the CAB were under fire for failure to reduce the cost of air travel. Critics say CAB regulation has allowed the airlines to avoid price competition, which might bring about lower ticket costs.

In granting its approval, the CAB said it questioned the wisdom of the discount fare.

"On the other hand," the board said, "we are reluctant to deny the carrier an opportunity to implement what it considers to be a fully warranted pricing experiment.

"Moreover, worthwhile first-hand knowledge of the relationship between charter service and discount fare programs offered on scheduled service can be gained from the experiment."

The airline estimated the new traffic generated by the fare would produce a $3.5 million annual profit despite the lower price per ticket.

$94,000 more for centre

Victoria council in committee Tuesday approved a $94,000 increase in the cost of the proposed Victoria West recreation centre.

The approval came after Kay Woods, chairman of the Victoria West Neighborhood Improvement Program committee, along with project architect Terry Williams, explained the need for the additional financing to construct the centre for Banfield Park.

"We're hapvy with the design of it. We can't see how to cut down the size of it," Woods said.

Council had originally allocated $340,000 for the centre from a $1-million allotment to Victoria West under N.I.P.

About $50,000 of the additional cost comes from relocating the centre away from the flat playing field of the park and onto an uneven and rocky portion. Woods pointed out that the flat land was the park's only playing field, which the city had recently spent a considerable amount of money improving.

About $30,000 more is required to add 500 square feet to the program area of the 6,500-square-foot building, and to build in brick rather than frame construction.

The additional money required for the centre will be transferred from the Vic West N.I.P. land acquisition fund.

Causeway coaches under fire

Tour buses and coaches parked along the causeway will go, if Ald. Helen Biernes has her way.

"I think we should look for the removal of all these buses off the street and into a designated area," Biernes told her traffic committee Tuesday.

She made the recommendation while her committee was considering an application from James Gorst's Marguerite Tours for parking space along Belleville in front of the Legislature.

Traffic engineer Derek Wild told the committee that the city should request some suggestions for the province's proposed re-development of the Inner Harbor in order to ensure off-street parking for tour buses.

Wild recommended that the committee reject the Gorst Belleville request because of current traffic congestion in the tourist season. The committee agreed with Wild's recommendation that Gorst be allowed two parking spaces for one year on the east side of Government south of Broughton.

Mayor Michael Young said permission for any longer than a year could not be guaranteed because the street would be re-aligned after removal of the Black Ball terminal, now under consideration by the province.

Battalion celebrates

A regimental band concert, a sports day and a parade to exercise its freedom of Esquimalt are all part of a three-day program to mark the 3rd Battalion Princess Patricia's Canadian Light Infantry regimental day Thursday.

The annual event, now in its 57th year, returns to Esquimalt after last year's celebration in Cyprus, where the regiment was on United Nations peacekeeping duty.

Acvtivities started Tuesday with a regimental band concert in Newcombe auditorium.

The battalion sports day starts at noon today at Macauley sports field. It begins with chariot races and culminates in the traditional broom-l-loo contest, pitting officers against other ranks.

The freedom of the munieipality of Esquimalt parade begins from Work Point Barracks at 10 a.m. Thursday and will move to Memorial Park for the ceremonial affair.

On the saluting dais will be Esquimalt Mayor Art Young, Major-Gen. Cameron Ware, colonel of the regiment; Rear Admiral Andrew Collier, maritime commander Pacific, and Major-Gen. George Pearkes, VC.

An all-ranks ball with music by the regimental band and a rock group will end the festivities.

AT WOODWARD'S YOU CAN AFFORD SPRING

SALE PRICE 49.99

The Neo-Classics are here this year in a beautiful trio of specially priced coats! 100% acrylic knit with tricot backing and 100% acetate lining. Sizes 8 to 18.

A. Double Breasted Knit Coat
Forever fashionable belted styling with lapel collar and top stitching detail.

B. Double Breasted Knit Coat
Slim, trim, traditional fine styling with a notch collar and half belt.

C. Single Breasted Knit Coat
Smart and elegant, styled with a half belt and tuck pocket detailing.

Woodward's Ladies' Coats, Main Floor.

Woodward's

Woodward's Mayfair, phone 386-3322.
Store Hours: 9:30 a.m.-5:30 p.m. Monday to Saturday.
Evening shopping Thursday and Friday 'til 9:00 p.m.

Woodward's Brands help with all your Budget Plans

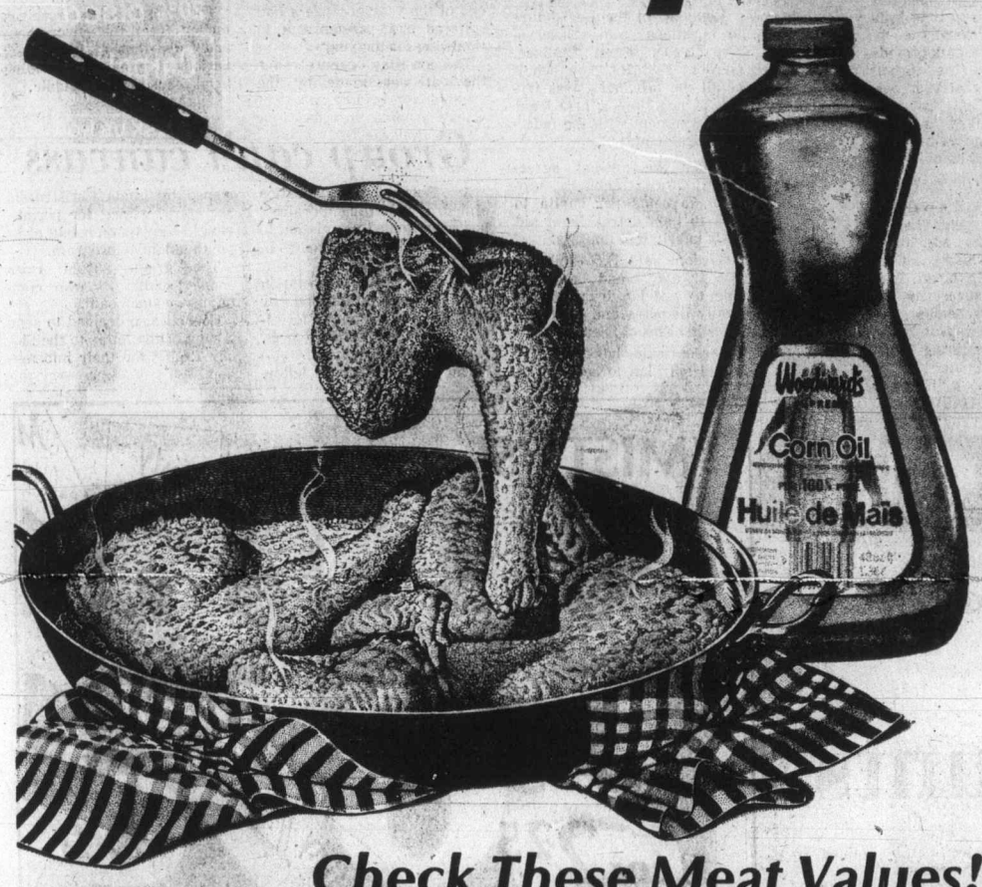

Woodward's Supreme Corn Oil is 100% pure! Because of its high quality, it's better for cooking and baking. Because it doesn't cloud up when refrigerated, it's best for salad dressing, too. Use it to fry to a golden brown, your chicken (on special this week) and note the difference!

WOODWARD'S SUPREME
Corn Oil ..... 38 fl. oz. plastic bottle **1.75**

PILLSBURY
Biscuits Buttermilk, ... 4.8-ounce packet **4 for 55¢**

SHAKE 'N BAKE COATING MIX
Chicken B-B-Q ..... 7½-ounce packet **75¢**

McCAIN
Super Fries Straight or crinkle cut, ... 2-pound bag **65¢**

Check These Meat Values!

FRESH B.C. GROWN YOUNG
Gr. A Turkeys
Under 10 lbs. ..... lb. **99¢**

FRESH B.C. GROWN Gr. A
Chicken, Roasting 5 to 7 lbs. average ..... lb. **95¢**

FRESH B.C. GROWN WHOLE
Fryer Chickens ..... Gr. A, lb. **79¢**

FRESH B.C. GROWN FRYER
Chicken Halves ..... lb. **99¢**

FRESH B.C. GROWN FRYER
Breasts or Legs ..... lb. **1.29**

FRESH B.C. GROWN
Fryer Wings ..... lb. **89¢**

B.C. GROWN FROZEN
Game Hens
24 ounces or over ..... each **1.69**

FRESH B.C. GROWN FRYER
Backs and Necks ..... lb. **29¢**

DEL PAK
Poultry Stuffing ..... lb. **69¢**

OLYMPIC SLICED
Side Bacon 16-oz. vac pak ..... ea. **1.59**

WOODWARD'S FAMILY PACK SLICED
Cooked Ham 12-oz. vac. pak ..... ea. **1.99**

DEL PAK
Pizzas Bacon or Italian, ... 20 ounce ea. **1.48**

Frozen Food

WHITE OR WHOLE WHEAT
Rhodes Bread ..... 5-loaf pack **1.15**

KELLOGG'S EGGO
Waffles Regular, bacon or blueberry, . 11-oz. carton **59¢**

SNACKERY
Sausage Pizza ..... 23-ounce carton **1.99**

Dairy Foods

GERMAN CHAMPIGNON
Camembert Cheese 4½-oz. tin **89¢**

BLACK DIAMOND PROCESS
Cheese Slices 60's ..... 2-pound packet **2.89**

Bakery Features

WOODWARD'S BAKERY LUNCH BOX
Fruit Cake ..... 14 oz. **1.19**

WOODWARD'S OWN
Cheese Bread ..... 16-oz. loaf **69¢**

Budget Savers

SUN RAY CHOICE
Asparagus Cuttings
12 fl. oz. tin ..... **2 for 49¢**
Case of 24 tins **5.69**

PREMIUM
Swift's Hams ..... 1½-pound tin **3.19**

PREM
Luncheon Meat ..... 12-oz. tin **89¢**

CLOVER LEAF
Solid White Tuna ..... 7-oz. tin **95¢**

CHEF-BOY-AR-DEE SPAGHETTI
Dinner With meat or mushrooms, ... 19½-oz. carton **79¢**

NORTHERN GOLD
Granola 3 varieties, ... 3 pound bag **1.89**

RISE 'n SHINE
Drink Crystals orange flavored ..... 4—3¼-oz. poly pack **69¢**

FARMAN'S
German Dills ..... 48 fl. oz. jar **1.19**

CHOCOLATE DRINK
Nestle Quik ..... 2-pound carton **1.99**

CLING FREE SHEETS
Fabric Softener ..... Packet of 36 **1.69**

Lysol Spray ..... 13-oz. spray tin **1.55**

More Features

TIDE
Detergent
5-pound carton **2.49**

MONARCH
Cake Mixes ... 9-oz. pouch pack **2 for 75¢**

AYLMER VEGETABLE OR
Tomato Soup ... 10 fl. oz. tin **4 for 89¢**

BLUE BONNET
Margarine ..... 3-pound carton **1.39**

ROBERTSON'S
Marmalade Assorted flavours, . 12 fl. oz. jar **75¢**

PEEK FREAN
Biscuits Assorted flavours, ... 14-oz. packet **89¢**

Produce

GRADE CANADA NO. 1 B.C. GROWN HOT HOUSE
Cucumbers Long English variety. .... Each **69¢**

ARIZONA SUNKIST
Oranges Valencias ..... 2 doz. **99¢**

GRADE CANADA NO. 1 IMPORTED FRESH
Asparagus Prepackaged, ... lb. **99¢**

ARIZONA SUNKIST RUBY
Grapefruit ..... Extra large size **5 for 99¢**

Now is the time to pick up your **Free** Recipe & Food Tips sheets on the Food Floor. These recipes are compiled and tested by our Food Consultant, Mona Brun, and are sure to please your family **and** your budget!

SCHNEIDERS

SCHNEIDERS
Mini Sizzlers All Beef or Maple, ... 1 lb. ea. **1.19**

SCHNEIDERS
Wieners Skinless or Big Reds ..... 1 lb., ea. **79¢**

SCHNEIDERS ALL BEEF
Bologna Sliced, ... 1 lb., ea. **99¢**

SCHNEIDERS OLDE FASHIONED
Ham Cryovac halves ..... lb. **2.79**

SCHNEIDERS FROZEN
Meat Pies Beef, chicken, pork or steak, 8-oz. carton **69¢**

SCHNEIDERS
Margarine Soft whipped, ... 1-pound ctn. **75¢**

Woodward's Food Floors

Pensions: A nest egg that inflation cracks

By JOHN FERGUSON
(First of three)

OTTAWA (CP) — Finance companies have been making their annual pitch for private savings in the form of tax-saving retirement investments while experts argued about the merits generally of pension programs.

Competition for investment dollars has been brisk among banks, trust and insurance companies promoting registered retirement savings plans. It is also part of a growing public debate about the adequacy of Canadian pensions.

Helping focus attention on the problem of financing adequate retirement income is the impact of inflation in eroding pension benefits.

At the heart of the argument is whether primary reliance should be on government-run plans or private superannuation programs.

The registered retirement savings plans, widely known now as RRSPs, have been extensively advertised as a good way to supplement employer and government pensions described by many experts as increasingly inadequate.

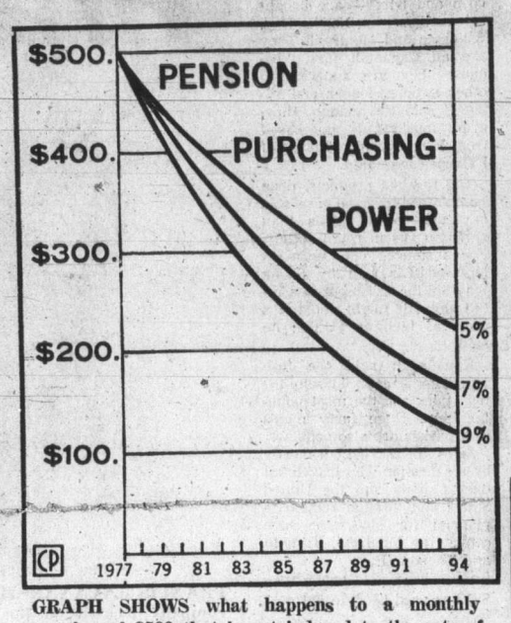

GRAPH SHOWS what happens to a monthly pension of $500 that is not indexed to the rate of inflation. After 18 years, the real value of the monthly pension when the rate of inflation is five per cent is $218; at seven per cent, $158; and at nine per cent $116.

Deadline past

Taxpayers invest about $1.5 billion annually in RRSPs and get a tax deduction for doing it. The deadline for 1976 tax purposes was March 1.

But there are critics who call these plans little more than tax-sheltered investments for Canadians earning middle or upper incomes and who can afford to tuck away a few dollars to invest at the end of the year.

It should also be noted that by age 71, purchasers of RRSPs must have cashed them in and paid tax or converted them to annuities on which the tax impact can be spread out over a number of years.

Critics call the RRSPs another example of inadequate federal policy that relies too much on the private sector. They argue that the private pensions lobby is a powerful one that has been instrumental in limiting benefits of government-run programs.

'Worst system'

"In terms of the extent of coverage and final pensions paid, I would say Canada has one of the worst pension systems of any industrialized country," said Don Lee, assistant director in the legislation branch of the Canadian Labor Congress (CLC).

Lee and other critics of the Canadian pension system raise these points:

● One-quarter of the two million old age pensioners in the country — 500,000 persons aged 65 and over — live below the poverty line, says a recent study by the publicly-financed Canadian Council on Social Development.

● More than one million old age pensioners now get extra assistance from the federal government because they have no other private income or that income is too small to let them make ends meet.

● Only about 40 per cent of the paid labor force are members of private pension plans. Among those with no coverage are tens of thousands of part-time workers, employees in agriculture and fishing and thousands of workers in marginal industries without the extra resources to provide a pension plan.

Poverty

But even those employed by a company with a pension plan may well face genteel poverty or worse. Usually the benefits are only a fraction of the salary received in the last days of employment.

Figures complied by the Quebec Pension Plan, for example, show that the average private pension received by those over 65 in 1973 was less than $2,400 a year. More than half received annual pensions of less than $1,800.

And that pension loses its value progressively if it doesn't rise with the cost of living. Only a handful of private pension schemes are indexed to inflation and so must buy less every year.

Government-run schemes provide only minimal benefits. The most a single pensioner could have received from all federal government sources last year—the Canada Pension Plan, Old Age Security pension and the special income supplement for those in need—was $3,710, or just about the poverty line as defined by the special Senate committee on poverty.

Joan Brown, who recently completed an extensive review of retirement policies for the Canadian Council on Social Development, said government-run schemes pay low benefits in order not to discourage the use of private pension plans.

She said that Health Minister Marc Lalonde often makes speeches that sound as though they were written by the pension industry.

Opposition

Lalonde told a Toronto pension conference in 1975 he opposed increasing the benefits paid by the Canada Pension Plan because it could "have the effect of eliminating or seriously undermining the private pension and savings system."

As the 1971 white paper Income Security for Canadians put it: "Benefits have been designed to provide substantial protection and at the same time not be so generous as to discourage the provision of private protection, that is, private pension plans."

Private pension plans are big business. The insurance companies, trust companies and trustees specializing in pension fund management now administer more than $22 billion. These pension funds are growing by about $2.5 billion a year, most of it being invested in stocks, bonds and mortgages.

Despite this growth in contributions, Miss Brown said the Canadian pension system compares badly with pension schemes in the industrialized countries of Western Europe. There, the state provides the basic pension for all workers and it is usually much higher than the poverty-line payments provided here.

The private pension industry, if one exists at all, is left to provide supplementary income for those who think they need it and can afford it.

Persuasive

She said Canadian governments have been persuaded by the private pension industry not to get too heavily involved. In the last 50 years, successive layers of pension schemes have been added when it became apparent the existing layers were inadequate.

● The Old Age Security (OAS) pension, established in 1927, is available at age 65 regardless of income. It pays $1,700 a year and rises quarterly with inflation.

● The Guaranteed Income Supplement (GIS), added in 1967, is available to those who prove need. It now pays a single pensioner with no other income a maximum $1,190 annually. About 58 per cent of old-age pensioners receive all or part of it.

The CLC, specifically, has proposed a tripling of Canada Pension Plan benefits with the private pension industry relegated to providing supplementary income for those who think they need it.

20% DISCOUNT
Carpetorium of Victoria Ltd.
ASK US HOW

Victoria Fabric Shop LTD
Sew Yourself a Beautiful Wedding
We are now showing our Spring Collection of
DELICATE PRINTED BATISTES
with co-ordinating plains. Completely easy care. 45" wide.
Prints, yd. 4.49
Plains, yd. 3.98
LARGE SELECTION OF FINE COTTON LAWNS
in liberty-like prints, plus many others. 45" wide. 3.98 to 5.98
WIDE RANGE OF LACES
in white and natural look. 45" to 60" wide.
3.98 to 7.98
1218 Broad St.
Open Mon. - Sat.
9-5:30
3-15

CUT OFF 20%
All Demo Stereo Components, Televisions, TV games, radios, and CB units. Sale ends this weekend.

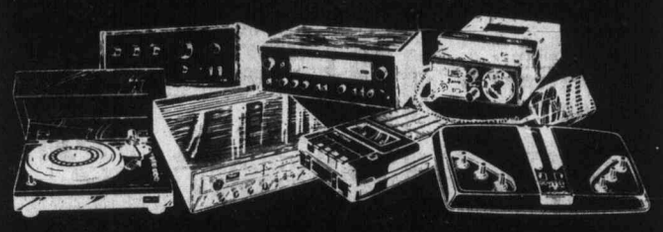

This 20% across-the-board stereo event happens only once a year. These are our regular shelf prices on stereo components and equipment. Take that price and automatically deduct 20%.

Example:
Shelf price $299.93
Cut off 20% $59.99
SALE PRICE $239.94

Avid stereophiles know our regular prices and wait for this special sale every year.

CHARGEX
BUDGET TERMS AVAILABLE

Millers
MORE THAN MUSIC
VICTORIA
• 726 Yates Street Mall 388-6295
Open Mon - Sat 9:30 - 6, Thur & Fri 'til 9

CUT-PERM-GO!
Going hand in hand for the contemporary look are the cut 'n perm. Whether it's volume, wave or curl you need for an individualized style, a perm's the answer. And the cut's the key to those beautifully disciplined lines whose total effect is soft, pretty, simple. Added benefit for the client is the ease of at-home maintenance, a welcome plus for the busy woman pursuing any lifestyle.

Woodward's
Pre-Easter
PERM SALE
March 16 - April 2

RAYMOND salons
Woodward's Mayfair, Second Floor.
386-3322. Use your Woodward's Account Card.

ann landers

DEAR ANN LANDERS: Three weeks after my child was born I had a nervous breakdown. My doctor put me in a private haspital but it was so expensive I had to transfer to a state institution. After five months, I made a complete recovery and I'm at home feeling super.

I'm not ashamed of having been hospitalized for a mental illness but some of my friends have made me uncomfortable. One woman asked what it was like to be insane."

With so much being written these days, wouldn't you think they'd know better? A word from you would mean a lot. — JACKSONVILLE.

DEAR J.: Many severely disturbed people mask their problems successfully. Some of your friends who are walking around are a lot sicker mentally than the patients in institutions. Congratulations on your splendid recovery!

Dear Ann Landers: The following was received in the mail recently: "Dear Friends: Mom and Dad would like to go to Hawaii for their 25th wedding anniversary and we would like to help them make it possible. We also want to extend the opportunity to you if you would like to make a financial contribution toward their trip. We are not asking you to do so, merely leaving the opportunity open to you. You may use the envelope provided."

These people have plenty of money, Ann. How does one respond to such an "offer"? It was enclosed with an invitation to attend a reception in honor of the anniversary. — **Confused in California.**

Dear Confused: Attend the reception if you wish — if not, stay home. If you feel like contributing toward a trip to Hawaii for a couple who "has plenty of money," go ahead. Speaking for myself, that's an offer I could easily refuse.

BENTWOOD FURNITURE • WOODEN KITCHEN UTENSILS • 'ARABIA' CERAMICS AND GLASSWARE • BAMBOO BASKETS AND PLANTERS • 'LAGOSTINA' SAUCEPANS FROM ITALY • BUTCHERS APRONS FROM ENGLAND • COPPER UTENSILS FROM PORTUGAL • HAND-TURNED YEW CUPBOARD KNOBS • HAND-WOVEN RUGS FROM PERU • 'BRAUN' KITCHEN MACHINES AND CUISINART FOOD PROCESSORS.

Visit us soon at Cadboro Village
Open Daily 10 to 5

The Kitchen Shop
Designers & Importers
3830 Cadboro Bay Rd.
2-25

Indian company thrives

Bargains, fur goodness sake

THUNDER BAY, Ont. (CP) — Shong Way Shi, the first completely Indian-owned and operated fur company in Canada specializes in the quality not the quantity of all its handmade fur coats.

"We're not concerned with mass production now," said Francis Kavanaugh, assistant manager of the Ojibwa company located on the Whitefish Bay Reserve.

"We are concerned more with quality," he adds. "We're trying to build up our name."

Shong Way Shi, which means mink in Ojibwa, has come a long way since it began operation in the basement of an old school on the reserve in 1970.

At that time, the Indians made mink plates mink paws sewn together, from fur scraps.

"But we soon got out of that," recalled Kavanaugh. "It was costing us $700 to make one plate, and we were selling it for $300."

In 1973, a factory was built on the reserve with borrowed capital and government grants. Now the company, which still receives a small government "contribution," works with an estimated $250,000 worth of dressed furs each year, and employs 22 furriers.

"We're growing, we're moving in the right direction," said Kavanaugh, an Ojibwa himself.

All the employees — and there is a potential for 35 at the factory — get excellent on-the-job training, he said.

"It usually takes about 10 years for a person to apprentice as a furrier," he said. "But most of our people have it mastered in five years."

Furs — including mink, racoon and lynx — are bought at auctions in North Bay, Winnipeg and Montreal. They are all Canadian furs, "because they are superior to other nations, longer and silkier," said Kavanaugh. However, muskrat is purchased from Pennslyvania because of its superior quality.

The finished products, done completely by hand, are sold at much lower prices than similar coats in retail outlets. For instance, one women's lunx coat is sold by Shong Way Shi for $2,400 but at a retail store, it might demand a price as high as $11,000, he said.

Kavanaugh said the full-length mink coats in semi-fitted styles are the most popular item. Huge furry men's wolf parkas are also popular.

Sales are carried out mostly by a salesman who travels all over Canada and the United States and through regularly-planned fur shows in such centres as Montreal, Toronto and Thunder Bay.

Kavanaugh said Shong Wap Shi has used 28 different coat styles.

"But we plan to cut it down to six styles," he said. "It's better for production purposes. There are too many patterns to work with." He said the styles will be chosen after the company representatives have been to Montreal to look at upcoming trends and styles.

Employees at Shong Way Shi earn from $3.50 to $4.75 per hour, said Kananaugh. A day-care centre was initiated at the factory to care for employees' children.

—CP

FRANCIS KAVANAUGH, assistant manager of the company located on the Whitefish Bay Reserve, shows a woman's lynx coat that sells for $2,400 but might sell for as much as $11,000 in another retail outlet.

FAIRWAY
DISCOUNT HOUSE, 272 GORGE RD. WEST
WEEKDAYS 9-9
SUNDAYS 9-6
IT'S OUR SPRING FAIR
Prices Effective Wed., Thurs., Fri., Sat. March 16, 17, 18, 19
We Reserve the Right to Limit Quantities WHILE STOCK LASTS

FRESH YOUNG TURKEYS UTILITY 75¢ lb. AVAILABLE WED., THURS., FRI. WHILE STOCK LASTS
CANADA GRADE A PRIME RIB ROAST lb. 1.39
CAN. GRADE A CHUCK STEAK lb. 69¢

NEW ZEALAND BEEF
BONELESS SIRLOIN TIP ROAST ..... lb. 1.09
BONELESS TOP ROUND STEAK ..... lb. 1.29
NEW ZEALAND BONELESS NEW YORK STEAK ..... lb. 1.99
NEW ZEALAND BONELESS TOP ROUND ROAST ..... lb. 1.19
PRIDE OF CANADA ALL BEEF OR REG. WIENERS 1-lb. pkg. 59¢
DEVON OR BREAKFAST DELIGHT BACON 1-lb. pkg. 99¢
FLEISCHMANN'S 100% CORN OIL MARGARINE 2-lb. pkg. 1.67
SUNBEAM LIGHT OR DARK HOLLYWOOD BREAD .. 16-oz. loaf 49¢
HERSHEY INSTANT CHOCOLATE 2-lb. tin 1.29
HORSESHOE BRAND SOCKEYE SALMON ... 15½-oz. tin 2.19
ALLEN, 48 fl. oz. FRUIT DRINK 2 tins 89¢
MOM'S MARGARINE 1-lb. pkg. ..... 3 for 1.19

PACIFIC EVAPORATED MILK 3 TALL TINS 89¢
WITH $15 ORDER OR OVER. LIMIT SIX

CATELLI READY CUT MACARONI—LONG SPAGHETTI 2-lb. cello bag 49¢
CRISCO OIL 48-fl.-oz. jug 1.79
McVITIES DIGESTIVE BISCUITS 1-lb. pkg. 79¢
MAPLE LEAF PROCESSED CHEESE SLICES .... 16-oz. pkg. 1.29
KENT FROZEN ORANGE JUICE 16-fl.-oz. tin 69¢
McCAIN PEPPERONI PIZZA ..... 20 oz. 1.89
PERFEX BRAND BLEACH 128-oz. jug 95¢
FLEECY 176-oz. jug FABRIC SOFTENER 1.99
CAPRI BATHROOM TISSUE 4-roll pack 79¢
ROYALE PAPER TOWELS 2-roll pack 87¢
MISS MEW CAT FOOD Assorted 5 6-oz. tins 95¢
V.I.P. BRAND, 5-lb. bag ALL TEMPERATURE LAUNDRY DETERGENT 1.49

RED DELICIOUS B.C. FANCY APPLES 4 lbs. 69¢
CAN. No. 1 CALIF. GROWN LETTUCE ea. 19¢
CANADA No. 2 WHITE POTATOES 20-lb. bag 89¢

SHOP IN THE FRIENDLY ATMOSPHERE AT. e.m. carter . . . YOU'LL LOVE OUR CAREFULLY SELECTED LADIES' WEAR . . . AN EXCELLENT DISPLAY IN ALL DEPARTMENTS.

SHOP NOW FOR OUR MID-MONTH SPECIALS!

3-16

e. m. carter ladies' wear
Parliament Mews
Menzies St
385-6511
Use Our Budget or Layaway Plan
Open Daily, 9-5:30

Bulletin Board

Canada's heritage is the theme for the third Spring Film Showcase program at the Public Library, Yates and Blanshard, tonight. Five films will be shown — Voyageurs, Jolifou Inn, The Days of Whiskey Gap, The Lady of All Sorts, and Granny's Quilts. Doors open at 7:30 and the films start at 8. There is no admission charge, and coffee will be served.

□

CALIFORNIA TRIP

Oak Bay Seniors' Activity Centre is offering a trip to California for interested members, leaving on May 13 for 10 days. Price is $262 for twin accommodation and includes extras. For information phone 595-7946.

HEADLINERS and George Fayad Inc.
Hair Designers
Free Parking 477-0155
4084 Shelbourne St. 3-14

□

POWER ENGINEERS

The Institute of Power Engineers will hold its monthly meeting at 8:30 p.m. today in the board room of the senior ranks' mess, CFB Esquimalt.

□

IRISH-CANADIANS

The Irish-Canadian Cultural Association will sponsor a St. Patrick's Night Thursday at the Ingraham hotel, Douglas Street, starting at 8, with music of Ireland, exhibitions of Irish dancing, bar and pot-luck supper. Members $1, guests $2 each. For more information phone 477-0295 or 598-2973.

□

FAIRFIELD CENTRE

The Fairfield Activity Centre (New Horizons) will hold its monthly meeting at 2 p.m. Thursday at 1307 Fairfield. A slide show of Rocky Mountains scenery will also be presented.

□

THETIS PARK

The Thetis Park Nature Sanctuary Association will meet at 8 p.m. Thursday in Newcombe auditorium, Provincial Museum. Ron Seaborn will show slides depicting various trails in the park. Doors close at 8.

□

NOON FILMS

Films to be shown in the Public Library lounge, Yates and Blanshard, from 12:15 to 1:45 p.m. Thursday are Yeats Country, Water: Life to a City, Chuckwagon Solo and The Rink. There is no admission charge, and those attending may take bag lunches.

□

RETIRED TEACHERS

All retired teachers are invited to a dinner meeting at the Faculty Club, University of Victoria, at 7 p.m. Thursday. Nan Long will sing Irish songs, accompanied on the harp by Lorna Langley. For reservations phone 382-4070 or 477-6556.

□

MEETING

St. Andrew's and Caledonian Society will meet at 8 p.m. Thursday in Holyrood House. A social will follow.

□

BAZAAR

The Vancouver Island Kidney Patients Association will hold a bazaar in Mayfair mall, 3147 Douglas, on Thursday, Friday and Saturday. There will be a display of dialysis procedure and general information.

□

WORKSHOP

Preventive medicine will be the topic for two workshops to be given at the Victoria YM-YWCA by Dr. Ronald Puhky. The first will be held from 9 a.m. to 9 p.m. Saturday, and will be a condensed version of a two-day workshop on the weekend of April 16-17. For information phone 386-7511.

□

SPEAKER

The University Women's Club of Victoria will meet at 8 p.m. today in Room 163, Cornett Building, UVic. Dr. Robin Riddihough of the Geophysical Observatory will speak.

□

OFFICIAL VISIT

Grand chief Myrtle McKay will pay her official visit to Island temple, Pythian Sisters, at 8 p.m. today, in Eastern Star Hall, 3281 Harriett.

□

ANNUAL MEETING

The Golden Key Auxiliary to the Multiple Sclerosis Society will hold its annual meeting at 2 p.m. today in Eaton's dining room.

□

DINNER MEETING

The Victoria Business and Professional Women's Club will hold its monthly dinner at the Empress.

□

CLINIC SUPPORT

The Woman's Auxiliary to the G. R. Pearkes Clinic for Handicapped Children will hold a meeting at 8 p.m. today at the clinic. The auxiliary's efforts for last year resulted in its giving $15,000 to the clinic recently.

The 78¢ Supper

Onion Quiche!

Another way to dress up an egg-and save

8" pie shell, lightly baked
1 tbsp. butter or margarine
¾ cup thinly-sliced onion*
3 eggs
¼ tsp. salt
dash nutmeg
⅓ cup cereal cream

Preheat oven to 375° F.

Melt butter or margarine in frying pan over moderate heat. Sauté onion until tender but not browned. Spread cooked onion evenly in pie shell.

Beat together eggs, salt, nutmeg, and cream. Pour over onions in pie shell. Bake 30-35 minutes. Serve at once on warm plates. Makes 4 servings.

*For a flavour change, sliced mushrooms may be used instead of, or along with, the onion.

Eggs for a change! Dressed up for supper, they're a delicious—and nutritious—money-saving alternative when you've run out of meat-and-potato ideas. For 4-dozen more great-tasting egg recipes, send 50¢ with your name and address, to:

Eggs
116 Albert Street
Suite 507, Dept. NP3
Ottawa, Ontario
K1P 5G3

Please allow three weeks for delivery.

Cost is estimated per single serving (including milk, vegetable and salad) and is based on December, 1976 prices in Kingston, Ontario.

Get CRACKING
Have Supper with an egg

THE SLIM GOURMET

CALORIE-CONSCIOUS COOKING

By Barbara Gibbons

If your taste in sandwiches runs to spicy-but-fattening cold cuts, but your diet prescription says lean chicken or turkey, don't despair. If you like zesty fare, try our poultry combinations with a Mexican flair.

Many people combine bland chicken or turkey with bland (but fattening) mayonnaise. Instead, we spice up poultry sandwiches with bottled green taco sauce. Made from green tomatoes, it's spicy, but not too hot. There's no fat or sugar added, so taco sauce is even less fattening than catsup or mustard.

Here's how they compare (calorie counts approximate):

1 Tablespoon	Calories
Mayonnaise	100
Catsup	18
Mustard	21
Taco sauce	3

CHICKEN "TACO" SANDWICHES

For each serving:
2 slices toasted low-cal, high-fibre or high-protein bread
Crisp lettuce
3 oz. cooked chicken or turkey white meat
1 tblsp. drained chopped Spanish (green stuffed) olives
1 tblsp. or more bottled green taco sauce
Salt and pepper

Spread the toast lightly (or liberally) with taco sauce and add remaining ingredients. About 275 calories.

PANCHO VILLA SANDWICHES
(A Mexican hero sandwich)

For each serving:
Small crisp French or Italian roll
1 tblsp. low-calorie mayonnaise
Shredded iceberg lettuce
2 oz. thinly sliced turkey or chicken white meat
½ oz. thinly sliced sharp cheese (Monterey Jack or Provolone)
2 or 3 thin slices ripe tomato
4 thinly sliced stuffed green olives
Sprinkle of dried oregano, cumin powder, garlic salt
Optional: green taco sauce or hot pepper sauce, to taste.

Read the label and choose a brand of bread made with no added sugar or shortening (fat). If rolls are soggy, crisp briefly in a hot oven. Slice in half lengthwise. Pull out and discard doughy centre, leaving only the crisp shell. Spread lightly with low-cal mayonnaise, then fill the cavity with shredded lettuce and remaining ingredients. Add "hot stuff" (taco sauce or pepper sauce) judiciously, to taste. Each sandwich, about 340 calories.

MEXICAN CHICKEN SALAD SANDWICH SPREAD

2 cups (two-thirds lb.) chopped cooked chicken (or turkey) white meat
3 tblsp. sour half 'n' half, sour dressing or plain yogurt
2 tblsp. low-calorie mayonnaise
2 tblsp. minced onion
2 tblsp. diced bell pepper (red or green)
¼ tsp. adobe seasoning (or ¼ tsp. oregano and ⅛ tsp. cumin powder)
Garlic salt and pepper to taste
1 tblsp. drained chopped Spanish (green stuffed) olives
1 tblsp. olive juice (from jar)
Dash or hot pepper sauce or chili powder to taste

Mix well, adding hot sauce or chili powder to taste. Chill. Serve as a salad on a bed of lettuce, or as a sandwich filling. Makes four luncheon-size servings, 175 calories each.

LETTUCE TACOS

Crisp large iceberg lettuce leaves in icewater; pat dry with paper towelling. Fill each with a little of the chicken salad mixture and roll up, taco style.

UNFRIED TACOS

Use canned or frozen defrosted tortillas. Lay flat on a non-stick cookie sheet in a warm 250-degree oven for about 10 minutes. Fill with shredded lettuce and Mexican chicken salad. Top with green taco sauce if desired. (Each unfried five-inch tortilla is about 45 calories.)

After saccarine, birch tree sugar?

PULLMAN, Wash. (AP) — Birch trees contain a natural sweetner that might be a good replacement for saccharine, and will even be good for people's teeth, a food researcher says.

The carbohydrate xylitol has the same number of calories as sugar, but does not produce fat, says Dr. A. L. Branen, who has begun testing the chemical on pigtail monkeys.

Xylitol is found naturally in many fruits and vegetables, and is used as an artificial sweetener in Finland, which has huge stands of birch forest, Branen says.

Canada has banned saccharin — the artificial sweetener most widely used in the country — because of experiments which indicated rats fed large doses developed cancer.

Xylitol looks and tastes much like sugar, but does not have the same effect on persons suffering from diabetes because there is no increase in sucrose, Branen says.

Xylitol, unlike many other sweeteners, actually might prevent fat formation in the body, so could have applications in the problems of heart disease and obesity, Branen says.

"No one understands exactly why this is, but xylitol prevents fat synthesis."

The laboratory monkeys will be given large doses of the treebark chemical and their metabolism will be studied.

The researchers also will try to find ways to use the sweetener in a variety of food products, including yogurt.

The sweetener now is used in some chewing gum sold in the U.S. because it seems to prevent tooth decay, Branen says.

"One problem is that xylitol is very expensive — about $2 a pound."

Martlet editor

Editor of the student newspaper, the Martlet, at the University of Victoria, for next year, will be Ken Simons, a third-year fine arts student.

Lawyers merciless, say women

VANCOUVER (CP) — Lawyers are conspiring to deny justice to women and dragging out legal processes to collect more money from impoverished women clients, a public meeting of the New Democratic Party caucus was told here.

In calling for an investigation into discrimination against women by the legal profession, the leader of four women who spoke to the caucus and the audience of about 100 people said they are demanding justice.

"There is too much malpractice going on," she said. "We are claiming that the lawyers are gaining by stringing out complaints for years."

The 47-year-old leader of the four gave her name in an interview but she asked that she be identified only as "Bliss."

She took over when a 60-year-old woman started sobbing uncontrollably when she described the legal complications arising from the end of her 32-year marriage.

Bliss said the woman cannot afford the $70 an hour charged by lawyers while her husband can easily afford to pay lawyers to set court dates which he then does not attend.

Bliss said she has been involved in 10 years of litigation and, although she got a divorce in 1968, she is still fighting.

Non-professional people should be appointed to the law society to keep the lawyers honest, she said.

Bliss said she has been trying to find out the status of 417 complaints against lawyers which were handed over to the law society.

The law society investigates such complaints but acts to protect its own members, she said.

Former attorney-general Alex MacDonald told the women that the previous NDP government wanted to appoint some non-professionals as benchers at the law society but was voted out of office before the plan could become reality.

He said the community law system now is under attack, both by the present government and "the reactionary part of the legal profession," which does not like needy people to get free advice.

The NDP government appointed two lay people to the legal services commission but one has since been replaced by a well-qualified lawyer, MacDonald said.

Gabriella Scafidi, 36, said in an interview she and her two daughters are living on $578 a month welfare while her husband earns $4,000 a month and pays nothing for their upkeep.

She says all the lawyers are friends and "they seem to agree to keep on postponing things."

Rachel Baker, 47, told in an interview of her struggle to support her 14-year-old son from the proceeds of a small rooming house, while a 12-year-court battle depleted her energy and her finances.

She accused the lawyers of conspiring to string out the case unmercifully.

Rosemary Brown (NDP—Vancouver-Burrard) urged the woman to join other women who have organized to fight for their rights.

Years of experience make moving easier

VANCOUVER (CP) — In the first 14 years of their marriage, the Don Woods moved seven times ashe worked up the corporate ladder.

They went from Montreal, to London, Ont., back to Montreal, to Winnipeg, to Vancouver, back to Winnipeg, to Toronto and once again back to Winnipeg, where they now live.

Mrs. Wood managed to cope, as do hundreds of other families who are being constantly moved by their companies, with selling the house, dealing with movers, helping to look for a new house, finding new doctors, shopping areas, schools, hairdressers, and many other service outlets needed by every family.

"There should be help for families such as mine," she thought. "It's not enough that the company pays the moving expenses, or even the hotel bills while we house-hunt."

So seven years ago, Mrs. Wood and two friends formed P and C Executive Moves Ltd. They set out to sell the service to large firms which transfer personnel from one city to another.

The company began by offering consulting services to the families, with the company paying the costs.

Four years ago, Mrs. Woods said in an interview, the trio felt they could reach more people if all their findings were incorporated into books, so Moving to Toronto was published.

Now there are books available for Montreal, Calgary-Edmonton, Ottawa-Hull, and Vancouver-Victoria.

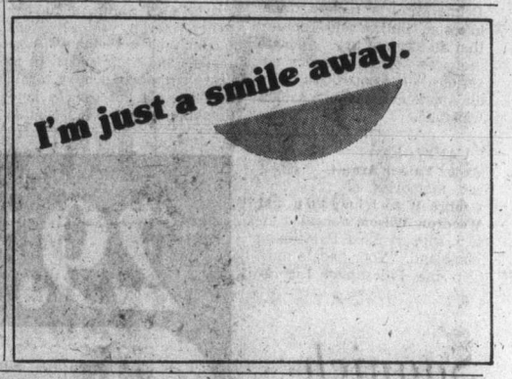

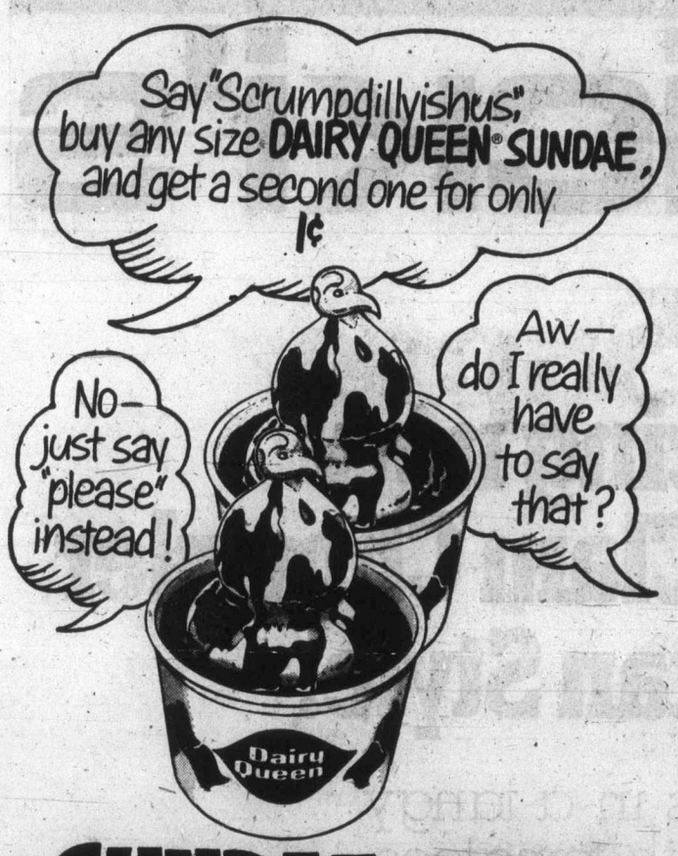

SUNDAE SALE

Buy one and get a second one for only 1¢

Thursday-Friday, March 17-18

Just choose your favorite topping. And we'll pour it over our famous DAIRY QUEEN® soft serve, for a taste treat that can't be found anywhere else. So come surprise a friend with one (or two), during our Special Offer. At participating DAIRY QUEEN® stores.

Dairy Queen®

1605 Hillside, Victoria
2350 Douglas, Victoria

SALE: THURS., FRI., SAT. MARCH 17, 18, 19

1420 DOUGLAS ST.
BELMONT PLAZA
ESQUIMALT PLAZA.

Fields

WHILE QUANTITIES LAST

master charge CHARGEX

DOLLAR DAYS

LADIES' WEAR

LADIES' COTTON T-SHIRTS
Short and long sleeve. Prints and solids, assorted colors. S.M.L.
Sale ..... 2/$5

LADIES' ANTRON III BRIEFS
100% nylon in assorted colors. Elastic leg. S.M.L.
Sale $1

LADIES' PANTS
'Pert' stretch denim, Western style. Also, pull-one in 100% polyester. Assorted colors. 10-18
Sale $5

LADIES' FASHION TOPS
long and short sleeve shirts, t-shirts in assorted styles, fabrics and colors. S.M.L. 10-18
Sale $2

LADIES' FULL-LENGTH ROBES
Quilted with lace trim. Assorted pastel shades. S.M.L.
Sale $9

LADIES' AND TEENS' SWEATERS
Super selection of long and short sleeve pullovers and cardigans.
Sale ..... 2/$5

LADIES' KNEE SOCKS
Nylon and cotton/nylon blends. Assorted colors. One Size.
Sale $1

LADIES' PANTRYHOSE AND KNEE-HI
Dress sheer, reinforced. Spice and beige. One size.
Sale ..... 3/$1

LADIES' QUEENSIZE PANTYHOSE
"Fields" own brand. Spice and beige.
Sale ..... 2/$1

LADIES' FASHION PANTSUITS
Terrific styles! Assorted fabrics and colors. 8-20
Sale $10

STAPLES

Downtown & Belmont only

TEA TOWELS
Assorted checks or stripes in all cotton or cotton/linen. 18"x28" approx.
Sale ..... 2/$1

BATH MATS
Assorted textures, designs and colors. Slight subs. 21"x36"
Sale $4

FACE CLOTHS
100% cotton terry, solid colors. Slight subs. 12"x12".
Sale 2/1

'RIO GRANDEE' BLANKETS
Heavyweight blend, matching nylon binding. Great colors. Machine wash 'n dry. 72"x84"
$7

PILLOWS
Assorted printed quilted cover with poly chip fill.
Sale ..... 2/$5

MEN'S WEAR

MEN'S DRILL WORK PANTS OR SHIRTS
100% hardwearing cotton, spruce. Full cut pants or long sleeve shirt.
Sale ea. $4

MEN'S LEISURE SHIRTS
100% polyester, full button plaquet front, assorted patterns. S.M.L.XL.
Sale $4

MEN'S FASHION T-Shirts
Super Acrylic crewnecks patterns or plains. S.M.L.XL. Reg. 8.95.
Sale $6

MEN'S CREWNECK SWEATSHIRTS
Long sleeve in rayon/cotton. Assorted colors. S.M.L.XL.
Sale $4

MEN'S DENIM JEANS
Pre-washed or regular cotton denim flares. Fashion cut or western style.
Sale $6

REPEAT OFFER!
MEN'S PULLOVER SWEATERS
Crew or V-neck, border prints and woven designs. S.M.L.XL.
Long Sleeve Sale $5
Sleeveless Sale $4

BOYS' WEAR

BOYS' CORDUROY JEANS
100% cotton, assorted colours. Flare leg and western pockets. 7-16
Sale $5

BOYS' SHORT SLEEVE T-SHIRTS
Nylon, crewnecks. Wide striped or number pattern, assorted colors.
Sale ..... 2/$3

REPEAT OFFER
BOYS' PRE-WASHED JEANS
100% cotton, sanforized indigo denim. Flare leg.
Sale $6

BOYS' DRESSY T-SHIRTS
Popover style, polo collar and plaquet front, solid colours.
Sale $3

HOUSEWARES

24-pc. 'SWIRL' BEVERAGE SET
Super buy! Eight each of 6 oz., 11.5 oz. glasses.
Sale $6

CHILDREN'S WEAR

GIRLS' 8-14 LIGHTWEIGHT SWEATERS
12 and 18 guage knits in assorted skivee, crew and turtlenecks.
Sale $2

KIDDIES' 2-6X ASSORTED PANTSETS
Group includes 'Lollipops' by Majdell. Short and long sleeves in cottons and polyesters.
Sale ..... 3/$10

INFANTS' SHORT AND LONG SLEEVE T-SHIRTS
By 'Harley' and 'Kute Knit', plains and prints. 12-24 months.
Sale ..... 2/$3

Kiddies' LONG SLEEVE T-SHIRTS
Polyester/cotton 'Harley' t-shirts in assorted plains and novelties. Boys and girls' 2-6x.
Sale $2

INFANTS' SHIRTS CLEARANCE!
Group includes dresses, diaper sets, jumpsuits, pantsets. Some with slight irregularities. 12, 18, 24 months.
Sale ..... 2/$5

KIDDIES' 2-6X STRETCH DENIM JEANS AND COVERALLS
Acrylic/nylon blend. Navy, brown, green.
Sale ..... 3/$10

GIRLS' 4-14 BRIEFS AND BIKINIS
Plains and prints in assorted cotton blends and nylon.
Sale ..... 3/$2

KIDDIES' 2-6X CASUAL PANTS
Boys' and girls' assorted cotton and polyester pants. Machine washable.
Sale ..... 2/$5

BABY BLANKETS
Approx. 36"x50". Assorted lovely colors. Good savings.
Sale $2

KIDDIES' 2-6X 'MICKEY MOUSE' PYJAMAS
2-piece style in cotton flannelette.
Sale ..... 3/$10

GIRLS' 7-14 DENIM JEANS
Western style in indigo cotton denim.
Sale ..... 3/$10

KIDDIES' 2-6X FASHION SWEATERS
Boys' and girls' assorted acrylic sweaters. Machine wash 'n dry.
Sale ..... 3/$10

GIRLS' 7-14 SHORT SLEEVE T-SHIRTS
Fashion t-shirts in assorted novelty designs.
Sale ..... 2/$5

GIRLS' 7-14 CUSHION KNEE HIGHS
knee high socks in novelty prints. 7-9.
Sale $1

1420 DOUGLAS ST. BELMONT PLAZA ESQUIMALT PLAZA

To retire he must marry, but how: He's dead

RIO DE JANEIRO, Brazil — **Joao Joaquin Dos Santos,** a 73-year-old Brazilian carpenter, said he was having difficulties getting married and retiring because he was legally dead. Dos Santos told reporters that to legalize his 25-year union with his fourth wife, he went to the town of Lucelli where his third wife died in 1952 to get her death certificate and found it was made out in his name instead. Now he cannot retire until he gets married or else his family of nine children will not get full retirement benefits as legal descendants of the retiree.

□

GAURIGANJ, India — Prime Minister **Indiera Gandhi's** son, **Sanjay** said Tuesday that an attempt to assassinate him was "either inept or not serious." The opposition in India's national elections said it was fake.

□

CAIRO, Egypt — Guerrilla leader **Yasser Arafat,** invoking the memories of presidents **George Washington** and **Woodrow Wilson,** appealed for U.S. support for a Palestinian homeland. "Your people must help the Palestinian Liberation Organization he told U.S. reporters outside the third session of the 291-member Palestine National Council, the PLO's parliament-in-exile.

□

CALGARY — A city businessman was sentenced to two years less a day in jail after he pleaded guilty in Alberta Supreme Court for mortgage frauds worth more than $4 million. **William James Michie,** 32, was charged after an 18-month RCMP investigation uncovered fraudulent mortgages placed on 94 parcels of land in the city between 1972 and 1975.

□

MEMPHIS, Tenn. — Truck driver **Carl Smith,** a 20-year army veteran, sent President **Carter** his Vietnam War medals and commendations to protest the pardon of draft evaders. He got back a note thanking him for his "gift."

Gandhi

. . . kill try 'inept'

"My family and I want to thank you for your gift and the thoughtfulness it represents," a printed card signed **Jimmy Carter** said. "However, since we have a policy of not accepting any gifts, we are returning it to you."

□

REGINA — **David Arthur Tickell** now is officially Saskatchewan's ombudsman. His name was presented to the legislature last fall but the necessary resolution was never passed, naming him to the post.

□

MANCHESTER, England — Like many people in the early days of a new year, **John Weaver** mistakenly wrote 1976 on a cheque he signed. Back came the cheque from his bank with the 1976 circled in black and the curt admonition "Out of date." What bothers John is that he wasn't the only one who made the mistake. The returned cheque was stamped "3 Feb. 1976."

NAMES in the NEWS

□

MISSISSAUGA, Ont. — Rev. **Elroy Treit** of Vancouver has been elected president of the Lutheran Church — Canada, succeeding Rev. **Louis Scholl** of Windsor.

□

BELGRADE — The Yugoslav parliament elected **Veseling Djuranovic** premier, naming him to succeed Premier **Dzemal Bijedic,** who was killed in a plane crash in January. Djuranovic had been president of the central committee of the Communist party of the state of Montenegro. President **Tito** nominated him to be premier in February.

□

MOSCOW — A Jewish doctor imprisoned on bribery charges after applying to emigrate to Israel has been released from a prison camp because of poor health, Tass news agency said. **Dr. Mikhail Shtern,** 68, was sentenced in 1974 to eight years in the camp. The case aroused wide concern in the West, and a mock trial to protest the imprisonment was planned for later this month in Amsterdam.

□

LONDON — Mrs. **Regina Fischer,** 63, mother of former world chess champion **Bobby Fischer** of the United States, was found guilty of obstructing the sidewalk by lying on a cot during a protest outside the home office Feb. 20. She was demonstrating against a government order deporting two Americans, **Philip Agee,** a former U.S. CIA agent, and newspaper man **Mark Hosenball.** A magistrate discharged her without penalty on condition that she keep out of trouble for a year.

□

WASHINGTON — Prime Minister **Takeo Fukuda** of Japan, a nation at the centre of Western economic recovery plans, will visit Washington next week for talks with President **Carter,** the White House announced.

□

SEBRING, Fla. — The Rev. **Charles Earnest,** a 29-year-old Baptist minister, has been charged with three counts of lewd and lascivious acts involving three young girls. Earnest, pastor of the First Baptist Church of Sebring, was arrested and released on his own recognizance. Assistant State Attorney **William Fletcher** said Earnest was allowed to leave the county pending a setting of hearing dates because comments from parents of the girls indicated he might be in danger. The girls involved were 7, 11 and 12.

Whale fossil

FUJI-YOSHIDA, Japan (Reuter) — A small piece of fossilized whalebone, believed to be about 20 million years old, has been found in a valley near Mount Fuji, the government announced. The bone was found last month by Michio Kuchino, an education official in the central prefecture of Yamanasi.

Saanich building drops 50%

Saanich figures for January reflect almost a 50-per-cent decrease in value in the number of building permits issued compared with the same month a year ago.

This year there were 80 permits for work valued at $1.6 million. For the same period last year there were 95 permits issued with a value of $3.2 million.

There were 30 single-family dwelling unit permits issued with a value of almost $1.3 million compared with 59 permits the year before valued at almost $2 million.

Among the major permits issued the largest was for a 13-unit apartment building at 1028 Inverness, valued at $191,000.

The amount of new construction last year in the municipality amounted to $57.5 million compared with $56.3 million in 1975.

There were 629 permits issued for single-family homes and duplexes. The duplexes added another 635 units to the housing market. In 1975, the 804 permits issued added 811 units.

An additional 552 units were added as a result of 28 apartments and condominiums built last year in Saanich. The previous year the 39 buildings constructed contained 419 units.

29.99 39.99 49.99

RAINWEAR SALE

A great chance to get ahead of the weather

SAVE up to $20

USE YOUR CHARGEX OR MASTER CHARGE

MAYFAIR SHOPPING CENTRE

Ricki's

3-16

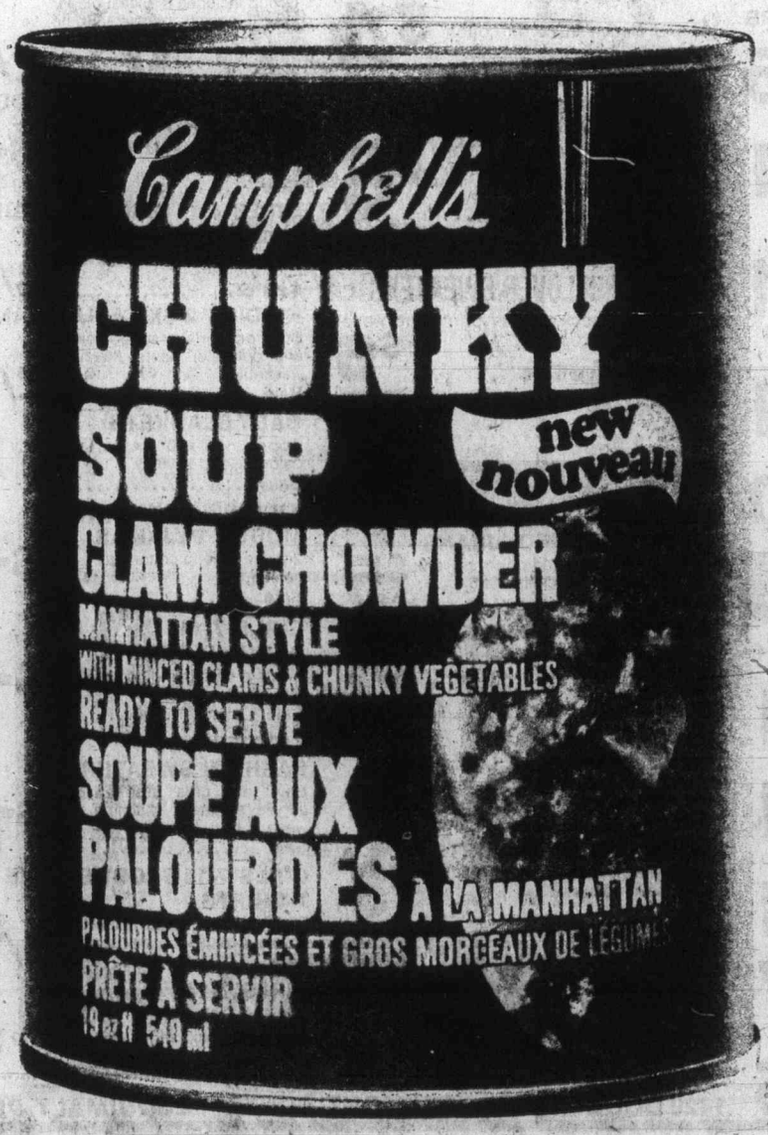

Introducing new Chunky Clam Chowder Manhattan Style.

Minced clams in a tangy clam broth with tomatoes, carrots and celery.

20¢ TRY OUR NEW 19 OZ. CHUNKY CLAM CHOWDER MANHATTAN STYLE

TO THE GROCER: CAMPBELL SOUP COMPANY LTD will redeem this coupon for 20¢ plus 8¢ handling provided that you and your customers have complied with the terms of the offer. Any other application constitutes fraud. CAMPBELL SOUP COMPANY LTD reserves the right to request proof of purchase of sufficient stock to cover the number of coupons redeemed. Offer limited to Canada. Void if taxed, restricted or forbidden by law. Cash value 1/20 of 1¢. OFFER EXPIRES February 28, 1978. FOR REDEMPTION MAIL COUPON TO: HERBERT A. WATTS LIMITED P.O. Box 2140 Toronto, Ont. M5W 1H1. Enter opposite #99 on Coupon Debit Slip. 867T6

SAVE 20¢

TAKE THIS COUPON TO YOUR STORE

Almost a meal in a bowl.

MONEY SAVERS

• GOV'T. INSP. • CHOICE GRAIN FED FRESH! **PORK ROASTS** PICNIC STYLE WHOLE OR SHANK ½s LB. **69¢**

• GOV'T. INSP. • CHOICE GRAIN FED FRESH! **PORK BUTT ROASTS** LB. **99¢**

• GOV'T. INSP. • CANADA GRADE 'A' BEEF **WHOLE ROUND STEAKS** LB. **1.39**

• GOV'T. INSP. • CANADA GRADE 'A' BEEF **BARON OF BEEF** LB. **1.48**

REGULAR **GROUND BEEF** LB. **59¢**

• GOV'T. INSPECTED • **SKINLESS WIENERS** .... 1-LB. PKG. **79¢**

• GOV'T. INSP. • **BULK BEEF SAUSAGE** ..... APPROX. 5-LB. BOX **2.99**

SWIFT'S PREMIUM/OVEN READY **CORNED BEEF** ..... LB. **1.39**

CAPRI **BATHROOM TISSUE** PINK and WHITE 4-ROLL PACK **79¢**

KRAFT PROCESSED **CHEESE SLICES** (1-OZ. SINGLES) 1-LB. PKG. **1.49**

DAD'S **COOKIES** • Choc. Chip • Coconut • Oatmeal 16-oz. PKG. **89¢**

IMPERIAL **MARGARINE** 3-LB. PKG. **$1.59**

HEINZ **TOMATO or VEGETABLE SOUP** 10-fl.-oz. TINS 5 TINS **1.00**

UNCLE BEN'S LONG GRAIN **CONVERTED RICE** 2-LB. PKG. **99¢**

HOLLYWOOD BREAD LIGHT OR DARK 16-oz. LOAF **49¢**

DUNCAN HINES **MOIST N' EASY CAKE MIX** 3 FLAVOURS 13.5-OZ. Pkg. **79¢**

WHITE SWAN **PAPER TOWELS** WHITE and ASSORTED 2-ROLL PACK **98¢**

KRAFT PROCESSED PLAIN **CHEEZ WHIZ** 2-LB. JAR **2.69**

TEA BAGS NABOB DELUXE ..... PKG. OF 60 BAGS **1.19**
VELVEETA CHEESE KRAFT PROCESSED ..... 2-LB. PKG. **2.89**
HARVEST CRUNCH CEREAL 32-oz. PKG. **1.79**
BEANS WITH PORK OR TOMATO SAUCE, HEINZ ..... 14-oz. TIN 2 TINS **79¢**
CREAMED HONEY NORTHERN GOLD ..... 2-LB. CARTON **1.69**
LUNCHEON MEAT ROYALL ..... 12-oz. TIN **79¢**
SPAGHETTI SAUCE MIX CLUBHOUSE ..... 1½-oz. PKG. 2 PKG'S. **59¢**
J CLOTH TOWELS PKG. of 10 ..... **99¢**

SUPER FRIES McCAINS ..... 2-LB. PKG. **79¢**
PEPPERONI PIZZA McCAIN'S ..... 20-oz. Box **1.69**

40¢ REDEEMABLE ONLY AT YOUR SHOP-EASY STORE 40¢
SAVE 40¢
on your next purchase of NABOB GROUND COFFEE
Limited to one coupon per person
77003
MR. RETAILER: Upon presentation of this coupon by your customer against the purchase of any one package of Nabob Roasted Coffee, Nabob Foods Limited will pay you 40 cents plus 5 cents for handling. Application for redemption on any other basis constitutes fraud. Invoices showing your purchase of sufficient stock (in previous 90 days) to cover all coupons presented for redemption must be shown on request. Coupons will not be honoured and will be void if presented through outside agencies, brokers or other who are not retail distributors of our merchandise unless specifically authorized by us to present coupons for redemption. For redemption mail to: Herbert A. Watts Limited, Box 2140, Toronto, Ontario M5W 1H1. Enter opposite No. 5 on Coupon Debit Slip.
NABOB Regular Grind Coffee 1lb 454g
77003
40¢ COUPON EXPIRES: APRIL 2, 1977 40¢

PINEAPPLE IN ITS OWN JUICE DOLE, CHUNKS, SLICED ..... 19-oz. TIN **49¢**
CORNED BEEF HEREFORD ..... 12-oz. TIN **$1.09**
CHEERIOS CEREAL 10-oz. pkg. ..... **69¢**
STONED WHEAT THINS WESTON'S ..... 10-oz. PKG. **59¢**
ARROWROOT BISCUITS CHRISTIES ..... 350-GR. PKG. **79¢**
MUSHROOM SOUP HEINZ ..... 10-oz. TIN 4 TINS **89¢**
POWDERED BLEACH CLOROX 2 ..... 61-oz. PKG. **1.79**
FABRIC SOFTENER DOWNY ..... 2.84 LITRE **2.49**

CALIFORNIA NAVEL **ORANGES** SIZE 138's 6 lbs. **1.00**

ORANGE JUICE RECONSTITUTED, 32-oz. BOTTLE ..... GOLDEN GROVE OR GARDEN GATE **49¢**

LOCAL GROWN CANADA GRADE No. 1 LONG ENGLISH **CUCUMBERS** Each **59¢**

CANADA GRADE No. 1 CALIFORNIA **CELERY** LB. **29¢**

PRICES EFFECTIVE WEDNESDAY, MARCH 16, TO SATURDAY, MARCH 19
WE RESERVE THE RIGHT TO LIMIT QUANTITIES.

STORE LOCATIONS: 230 COOK ST. · 2187 OAK BAY AVE. · COLWOOD PLAZA · SHELBOURNE PLAZA · SOOKE VILLAGE · CADBORO BAY VILLAGE

SHOP-EASY FOODS

PROVINCIAL COURT

A former government employee with the Employment Program Branch's work activities project was charged Tuesday in Victoria provincial court with 16 counts of fraud, 14 counts of theft and one count of breach of trust.

John Peter Alexander Fraser, 32, was charged in connection with his involvement with the project between May 1, 1975, and March 31, 1976, at Lake Cowichan.

He was remanded until next Monday when defence lawyer Bruce McConna is expected to make an election for Fraser on the 31 counts, which are contained in two separate charges.

Ten of the theft charges are for amounts over $200 while the remaining four are for amounts under $200.

Outside the court, crown counsel R. B. Hutchison said a number of the theft and fraud charges referred to the same information.

When pressed for more details, Hutchison would say only that the amount of money involved was "in the thousands of dollars, something less than $10,000."

He said the arrest came as the result of an intensive investigation by the RCMP commercial crime section uunder Sgt. Steve Holotuk.

□

A 27-year-old man pleaded guilty to six counts of filing false claims for unemployment insurance and was fined a total of $300 by Judge William Ostler.

Stuart Knox, of 821 Walker, admitted filing for UIC benefits between Jan. 18 and March 28 last year while employed by a bulldozing firm.

Crown counsel Robert Buffam told the court the 12 weeks of benefits received by Knox amounted to $1230 and that Knox earned $2154.96 in that period. The total overpayment, Buffam said, was $1035.

Ostler ordered fines of $50 on each of the six counts.

□

Douglas Seads, of 2030 Milton, was fined $150 after pleading guilty to three counts of filing false UIC claims.

Buffam said Seads claimed for the period between July 25 and Aug. 22 when he earned $1413.43 with a construction firm. Total amount of overpayment, Buffam said, was $399.

□

Bail was refused 64-year-old John Paterson, of 226 Michigan, charged with two counts of gross indecency and one count of harboring a juvenile.

Trial by judge and jury was elected Feb. 14 and a preliminary hearing had been set for next Wednesday and Thursday.

Judge Blake Allan found Brian Attenborough, 24, of 656 Admirals, guilty of obstructing a peace officer and fined him $200.

The charge arose from an Oct. 31 incident at the Red Lion Motor Inn parking lot, 3366 Douglas, in which Attenborough put his hand in the area of a Saanich policeman's throat and pushed.

The incident began shortly after midnight when Attenborough, with three friends,

The incident began shortly after midnight when Attenborough, with three friends,

noticed an altercation between a friend and two policemen.

Before passing judgment, Allan said the police and courts were well acquainted with activities that arise out of the Red Lion at closing time.

□

An Alberta man was fined a total of $600 by Ostler after pleading guilty to two Ontario charges from last August.

Donald Ronald Bard, 20, who came from Banff to clear the matter up, was fined $500 for a business break-in Aug. 5 and $100 for failing to appear for his trial Aug. 26 in London, Ont.

A charge of theft under $200 from a Mac's Convenience Store in Sooke was stayed by crown counsel Robert Mulligan after Bard pleaded not guilty.

Ostler took into consideration the fact Bard is now married and taking on family responsibilities before imposing the fines.

□

Brian Vincent Swift, 38, of Davidson Road, Sooke, was fined $1,000 for impaired driving Feb. 8.

Mulligan told the court Swift was charged after hitting a motor vehicle travelling across his path at a stop sign and told court Swift had been fined $400 for impaired driving Jan. 19, 1976.

Ostler, who pondered at length over imposing a jail term because it was a second conviction, decided on the fine because he felt Swift was genuine in his admission that there was an alcohol problem which he was trying to face.

New companies in B.C. top 12,000

More than 12,000 new companies registered for business in B.C. during 1976, a record for the province.

Consumer and Corporate Affairs Minister released the figures Tuesday along with the annual report of the registrar of companies.

"The increase in the number of incorporations indicates a growing confidence in the economy and is an accurate barometer of business and commercial activity within the province," Mair said.

He did not mention that between April 1, 1976, and the end of February this year, 625 people had gone bankrupt and that indications were that before the end of March last year's record high of 847 bankruptcies would have been surpassed.

Mair said the new companies incorporated represented an increase of 20 per cent over 1975. "Extra-provincial companies are also up 21 per cent, an indication that business is moving into the province," Mair said.

The minister said that not only had incorporations increased in volume but also in rate. "Usually the peak months for incorporations are April, May and June, and then the pace slackens," he said. "In 1976, the number remained constant throughout the summer and fall and actually increased in November and December."

The registrar of companies is responsible for the administration of the B.C. Companies Act, the Societies Act and other related statutes.

Milk up again

Canadian Press

Milk is expected to go up by two cents a litre next month because of increased production costs and wage hikes, a spokesman for the Fraser Valley Milk Producers Association said Tuesday.

The spokesman said the two-cent increase was not yet official, but was "very probable."

He said costs for raw milk from dairy farmers had increased by 46.5 cents a hundredweight since September, which would necessitate a one-cent increase to the consumer. (Actually, at about 120 litres to the hundredweight, the increase works out to about ⅓ a cent per litre.)

Six-per-cent wage increases to employees of Dairyland, Silverwood, and Palm Dairies on April 1 would account for the other cent, he said.

A litre of two-per-cent milk currently costs about 50 cents in the Vancouver area. A Dairyland spokesman said the last increase for consumers was about six months ago.

Agriculture Minister James Hewitt said in Victoria that the proposed two-cent increase was expected because of changes within the industry during the last seven months.

Car-lot release angers Skelly

A friendly favor to a government supporter or "much ado about nothing?"

Robert Skelly (NDP—Alberni) said Tuesday in the Legisature the removal of eight acres near Chilliwack from the agricultural land freeze was the former. Environment Minister James Nielsen said it was the latter.

At issue were eight acres on which Brett Chevrolet Oldsmobile Cadillac Ltd., wants to build headquarters for a new car dealership.

Douglas Brett, owner of the dealership with present headquarters in downtown Chilliwack, is a Social Credit party member. Harvey Schroeder, deputy speaker and Social Credit MLA for Chilliwack, had his constituency office in the existing Brett building until last fall.

Schroeder said he saw nothing significant in Brett being a Socred because so were most of the people in Chilliwack. He added that the constituency office was located in the Brett building only on a temporary basis and that the rent was paid and up to date.

His consitutency secretary, Ben Voth, said the rent was not paid up to date but only because improvements had been made to the premises and the rental was being withheld as payment for the renovations done during the year-long tenancy.

Skelly said he was questioning the appropriateness of the decision and the propriety of the Environment and Land Use Committee comprised of nine cabinet minisssters in deciding to move the land out of the agricultural reserve.

Nielsen said at a press conference outside the house: "It's all much ado about nothing."

Davis doesn't know car rental intentions

Transport and Energy Minister Jack Davis said Tuesday he wasn't sure whether there would be competition by car rental agencies at ferry terminals or whether one firm would have an exclusive franchise.

But he told Conservative leader Scott Wallace (Oak Bay) that he would find out just what was intended and let him know later this week.

Wallace asked in the Legislature whether there would be free and open competition or whether the franchise would go to a lone bidder. He also wanted to know what the minister intended to do about parking problems created by a U-drive firm or firms.

"There is already a drastic shortage of parking space at all terminals," Wallace said. "Presumably, this company or companies will require room to store their cars, cutting down even more on available space."

Davis said he would answer both questions at the same time as soon as he obtained the information.

$4646

SALE PRICE

1977 GRANADA SPECIAL EDITION 2-DOOR

STOCK No. 6299

4-speed manual overdrive transmission. 200 C.I.D. 6-cylinder engine. Steel belted radial white side wall tires. Power steering, radio and wheel covers.

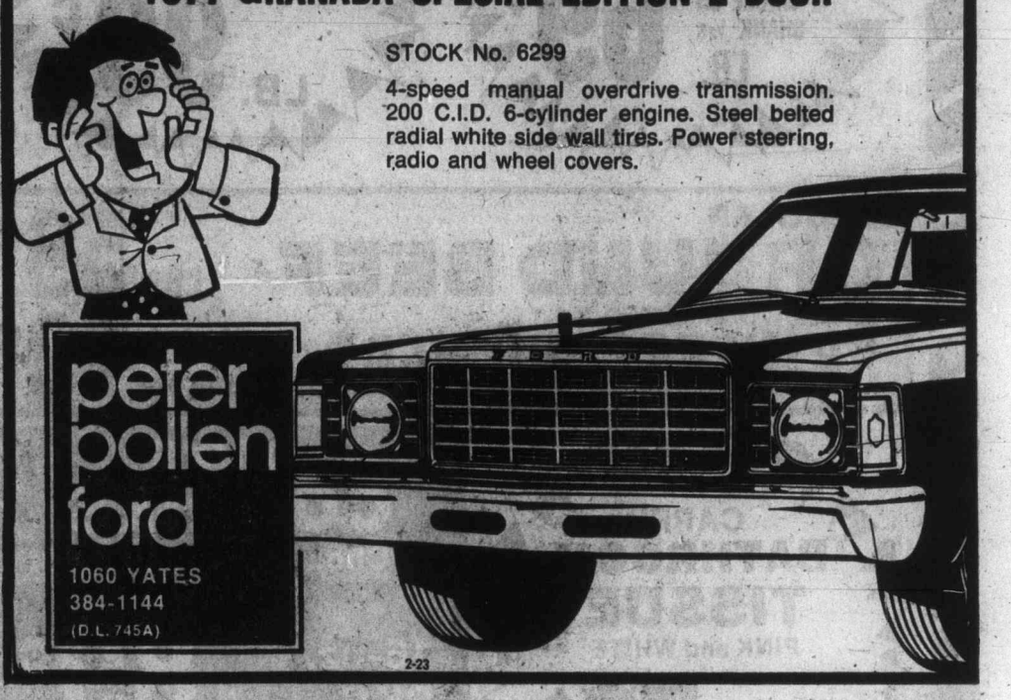

peter pollen ford

1060 YATES

384-1144

(D.L. 745A)

2-23

"WELCOME . . . YOUNG BUSINESS PEOPLE"

DONALD HARDY

A Grade 10 student at Shoreline Jr. High, Donald is 15 and manages a route area which includes Maddock, Millgrove, and Donald Street. He became a carrier January 1st, 1977, and earns approximately $65.00 monthly.

WILLIAM MILES

Twelve-year-old William became a Colonist carrier February 9th, 1977. He is a grade 7 student at Monterey and manages a route in the Crescent Rd., Marne, Quimper area. He earns approximately $50.00 in monthly profits.

LANCE WATERMAN

Lance joined the Colonist carrier group January 27th, 1977. He is a grade 7 student at Margaret Jenkins and manages a route in the Central, Oliver and Beach Drive area. At age 12 he earns approximately $55.00 monthly.

GORDON SCHILLENBERG

13-Year-old Gordon, a grade 8 student at Colquitz Jr. High, earns approximately $70.00 per month in his spare time. Gordon joined as a Colonist carrier on May 7th, 1976, and manages a route in the Marigold area.

ROD FOWLER

A Lakehill area route brings in approximately $55.00 in monthly profits for Rod's spare time. He is 14 years old and a grade 8 student at Reynold's. Rod became a Colonist carrier March 1st, 1977.

PAUL LEGGETT

A grade 8 student at Lansdowne Jr. High, Paul became a Colonist carrier January 1st, 1977. He manages a route in the Gladstone, Stanley, Belmont area; and his approximate profits are $50.00 monthly.

DON PETNE

Don is a grade 6 student at Tolmie, and manages a route in the Graham and Kings area. He is 12 years old, and became a Colonist carrier February 1st, 1977. His approximate monthly route profits are $50.00.

KARL VEKEMAN

A grade 8 student at S.J. Willis, Karl is 13 years old and became a Colonist carrier February 7th, 1977. His approximate monthly profits are between $50.00 and $55.00, which he earns from managing his Bay and Cook route.

DOUGLAS PONSFORD

Doug is a 13-year-old grade 7 student at Gordon Head, Kenmore. He became a Colonist carrier March 2, 1977, and manages a Gordon Head-Shelbourne-Cedar Glen route. He earns approximately $79.00 per month in his spare time.

We Admire Your Personal Initiative to Do Something to Help Yourself

★ Your individual District Manager welcomes you as a member of his family of success-bound young people who are earning and learning the fundamentals of private enterprise and personal achievement.

★ With your own personal enthusiasm and desire, and the expert training and guidance of your District Manager in charting your course, we are certain your new experience as a Colonist Carrier will be a rewarding period in your life.

★ The coming months also offer many side benefits for your interest and challenge, with trips to Vancouver and Seattle, and also valuable prizes and bonuses to be won.

★ We wish you the very best success possible as an enterprising new Colonist Carrier.

BOYS AND GIRLS, OF 12 YEARS AND OVER, WHO ARE INTERESTED IN DOING SOMETHING TO HELP THEMSELVES AND RECEIVE THE BEST TRAINING AND GUIDANCE, WE CAN HELP YOU. COMPLETE THIS COUPON AND MAIL IT TODAY.

THE DAILY COLONIST
Circulation Dept.,
2621 Douglas St.,
Victoria, B.C. V8W 2N4

I would like to join as a Colonist Carrier and have the District Manager in my neighborhood contact me.

NAME .....

ADDRESS .....

POSTAL CODE ..... AGE .....

PHONE ..... SCHOOL .....

THE DAILY COLONIST

Arthur Murray's way to listen to music...

Arthur Murray

FRANCHISED DANCE SCHOOLS

"We change people into couples."

SPECIAL OFFER

12 VISITS

Private Lessons

Semi-Private Lessons

Practice Sessions

All For ONLY $22.50

NEW STUDENTS ONLY

715 YATES 3-15 385-1476

Ottawa rights protesters seized

OTTAWA (CP) — Four women and one man were charged with trespassing Tuesday after occupying Solicitor-General Francis Fox's office in an attempt to force changes in the federal prison system.

They wanted Fox to close the Correctional Development Centre, a federal prison north of Montreal, and delay plans to build nine new prisons until a special Commons subcommittee rports this spring.

The five Montrealers are members of the prisoners' rights committee, a branch of the Quebec League of Human Rights.

They were arrested by city police and held in cells at the station for four hours. They are to appear in court on the petty trespass charges today.

Marinanne Roy, 29, the leader, said an aide to Fox called police after the group rejected an appointment with the solicitor-general next Monday and demanded an immediate interview.

Mme. Roy said men were being held in cells for 20 hours a day at the centre near Montreal and the matter was too urgent to put off.

Fox said later in an interview that the group had barged in without an appointment, demanding to see him, and he agreed to meet them Monday, but that they refused.

He said the protesters considered themselves civil libertarians, "but I wish they'd respect my civil liberties and not come into my office."

Meanwhile, Mark MacGuigan, chairman of the Commons subcommittee, said the prison system had little value if it didn't regard rehabilitation as at least a goal.

MacGuigan (L—Windsor - Walkerville) upbraided four authors of a report on the future of the system Tuesday for saying in a report published Monday that rehabilitation should be replaced by an opportunities policy in which prisoners would dictate their own future by taking part in prison programs.

"You're saying, give him a plate of food. If he eats it, fine. If he doesn't, it's all the same to the penitentiaries service. I'm shocked," MacGuigan said as the authors appeared before the subcommittee.

Her child taken away

Ontario mother Gloria Mackechnie, 25, is one of many who have been awarded child custody but had their children, like her son, Phillip, spirited away by fathers. Private member's bill in House of Commons calls for making abduction of a child by a parent a criminal offence.

Hardly any health checks

YELLOWKNIFE, N.W.T. (CP) — The arsenic pollution inquiry learned Tuesday that occupational health programs at Giant Yellowknife Mines Ltd. were almost non-existant.

Company officials said there was no plant doctor or nurse at the gold mining and smelting operation, which employs between 350 and 400 persons. Checks for arsenic rashes were done by company foremen.

However, Lynn Price of Toronto, environment control manager for Falconbridge Nickel Mines Ltd., said Giant had followed federal standards and had kept pace with modern technology. Giant is a Falconbridge associate company.

Giant, centre of the arsenic controversy in this northern capital of 10,000 people, was heavily criticized when the three-man inquiry team opened public hearings Monday. The team was appointed by the Canadian Public Health Association at the request of Health Minister Marc Lalonde.

Workers and union officials told the hearing Monday of unsavory working conditions and said employees were expected to drink and to shower with water from a bay condemned by the city of Yellowknife.

RINGING IN THE VALUES

(THUNDERBIRD'S VALUE-PACKED FLYER IS IN EFFECT FOR ONE MORE WEEK . . . ADDITIONAL FLYER COPIES ARE AVAILABLE IN THE STORE . . . BE SURE NOT TO MISS OUT ON THESE SAVINGS . . . SALE ENDS MARCH 22)

ELECTRICAL!! SEE THUNDERBIRD FIRST FOR A COMPLETE LINE OF ELECTRICAL PRODUCTS

30" 2 SPEED RANGE HOODS White, Avocado or Gold DUCTED $27.95 DUCTLESS $34.95

Range or Dryer HOOK-UP KITS Complete with wall recept. $7.95 Each

14-2 NMD7 Copper 250' Coil HOUSEWIRE $19.95

10-3 NMD/7 DRYER WIRE 35¢ ft.

KEYLESS LAMP HOLDER 79¢

Quality 600 Watt Push On Push Off DIMMER SWITCH $2.99

PLUMBING!! FROM SMALL REPAIR KITS TO DELUXE STEP-IN TUBS . . . THUNDERBIRD HAS IT ALL

36"x36" CSA Approved CORNER shower base Complete with drain, embossed slip resistant finish. $79.95

2 Piece Modern Styled BATH SET WHITE $69.95 REG. COLOURS $77.95

½" Type L Hard COPPER PIPE In 12' Lengths 38¢ ft.

10-Year Guarantee, Washerless DECK FAUCET No. 588A $22.95

Deluxe 21"x48" VANITY CABINET COMPLETE WITH MARBLE TOP No HDV48A $359.95

LIGHTING!! THUNDERBIRD NOT ONLY HAS LIGHTS — BUT ONE OF THE LARGEST AND FINEST SELECTIONS YOU WILL FIND ANYWHERE.

Manufacturers Clearance U-BEND BATH LIGHTS 2 Light 14" Wide $3.99

RAB FLOOD LIGHT KIT Comp. with 150W Weatherproof Bulb $5.49

5 Light CHANDELIER No. PL365 $39.95

12" 2 Light BEDROOM SQUARE No. PL802 $1.99

Tomorrow's Design For To-day 5 LIGHT CHROME DROP LIGHT No. 500-665 $74.95

HOME DECORATING!! THUNDERBIRD FOR THOSE LITTLE EXTRAS TO FIX UP YOUR HOME.

10" Electric CHAIN SAW Powerful, lightweight and value-priced 2 H.P. 10" Electric Chain Saw a time and labor saver for the home owner. $34.95

Armstrong Place N Press FLOOR TILE Covers area 45 Sq. Ft. $14.95 Case

Rubber Back CARPET Lay it yourself AS LOW AS $4.95 sq. yd.

5' Alum. Household STEPLADDER $15.95

Double Insulated ⅜" DRILL No. 2100 $18.95

Thunderbird 3-16

2929 DOUGLAS 386-2921

8:30-5:30 Mon. to Thurs. 8:30-9:00 Fri. 9:00-5:00 Sat.

BRING IN YOUR PLANS OR IDEAS FOR FREE ESTIMATES

Prices Subject To Stock on Hand. We Reserve The Right To Limit Quantities

"Look After the Pennies; the dollars'll take care o' themselves!"

Western FOOD

772 Goldstream Ave., Langford

AT WESTBROOK SHOPPING CENTRE

ANNIVERSARY Sale

Prices Effective Mar. 16, 17, 18, 19 We Reserve The Right To Limit Quantities

Open Weekdays 9-9. Sat. and Sun. 9-6.

GRADE A BEEF CHUCK STEAKS 69¢ lb.

GRADE A BEEF CROSS RIB ROAST 89¢ lb.

GRADE A BEEF ROUND STEAKS 1.29 lb.

GRADE A BEEF RIB STEAKS 1.59 lb.

FRESH GROUND BEEF 49¢ lb.

GRADE A SIRLOIN or CLUB STEAKS 1.89 lb.

GRADE A T-BONE STEAKS 1.99 lb.

BANANAS CHIQUITA No. 1 4 lbs 87¢

CABBAGE FRESH GREEN lb. 29¢

CELERY Tender Crisp Stock 29¢

TURNIPS LOCAL MEDIUM lb. 9¢

POTATOES Local No. 2 15-lb. Bag 75¢

APPLES B.C. GOLDEN DELICIOUS 5 lbs 89¢

TOMATOES VINE RIPE lb. 45¢

ONIONS CANADA No. 1 MEDIUM 3 lbs 25¢

NESTLES ASSORTED MINI PUDDINGS Pkg. of 3 5-oz. tins 59¢

NESCAFE, 10-oz. jar INSTANT COFFEE 3.89

DAB'S ALL BUTTER SHORTBREAD COOKIES 10-oz. box 69¢

TIDE, 5-LB. BOX LAUNDRY POWDER DETERGENT 2.29

BAYER ASPIRIN 200-tablet bottle 1.69

KLEENEX 200s FACIAL TISSUE box 59¢

MISS MEW. Assorted Variety CAT FOOD 5 6-oz. tins 1.00

SCOTT, 180s RAINBOW NAPKINS Pkg. 99¢

FLETCHERS SLICED BACON 5-lb. box 79¢ lb.

FLETCHERS VAC PACK COOKED HAM 6-oz. pkg. 89¢

FLETCHERS SWEET PICKLED CORNED BEEF 1.39 lb.

FLETCHERS SLICED COLD MEATS Bologna, Chicken Loaf, Mac. and Cheese, Mock Chicken 2 6-oz. pkgs. 89¢

FRESH UTILITY Whole or Cut up FRYERS 79¢ lb.

AYLMERS, 14 oz. MIXED VEGETABLES PEAS and CARROTS ASSTD. PEAS, SLICED HARVARD BEETS MIX and MATCH 3 FOR 89¢

BLUE BONNET MARGARINE Soft 1 lb. in bowl 69¢

DELMONTE, 14 oz. CUT WAX BEANS, FRENCH STYLE SEASONED CUT PLAIN GREEN BEANS 3 FOR 89¢

KRAFT, 32-oz. jar MIRACLE WHIP SALAD DRESSING 98¢

TOAST OF THE COAST FAMILY SIZE BREAD 24-oz. loaf 2 FOR 99¢

KRAFT, 48 oz. Crunch or Smooth PEANUT BUTTER 1.69

IMPERIAL MARGARINE 3-lb. block 1.39

NABOB COFFEE MATE 16 oz. jar 98¢

B.C. No. 1 GRANULATED SUGAR 4 kg. 1.49 WITH $10 ORDER OR OVER. LIMIT 1

CHASE & SANBORN COFFEE 1-lb. bag 2.19

ALLENS, 48 oz. FRUIT DRINK Orange or Grape 2 FOR 89¢

KLEENEX PAPER TOWELS 2 rolls 89¢

DELSEY TOILET TISSUE 4 rolls 89¢

MORGAN

LIL ABNER

JUDGE PARKER

ARCHIE

RIP KIRBY

THE WRONG HERO SHOCKS A LOVE GODDESS.

BLONDIE

MARY WORTH

HI and LOIS

KERRY DRAKE

MOMMA

M. V. Chesnut's Garden Notes

The last time I discussed dahlias in this column, I gave you the names of some varieties which have taken kindly to the not-too-good conditions in the Chesnut garden and which put on a glorious display in our perennial border.

Most of those I mentioned were very large flowers — the kinds that win prizes in the flower shows and evoke ooh's and ah's of admiration from visitors to our garden. I'll grant you it does something for the ego to grow and display such fantastic flowers, but in all honesty, I should point out that these giants are not too good as cut flowers for the house. Many of these exhibition dahlias have blooms as much as 12 inches across — roughly the size of a floor mop — and are too overpowering for the average vase or bowl.

To meet the demands for cut flowers, the dahlia breeders have evolved a class of plant that stands only three to four feet tall, blooming prolifically from July until late fall. These cut flower dahlias bear fully double blooms only four to six inches across and borne on long, wiry stems which carry the flowers well clear of the foliage. These are much more delicate and graceful in the mass than the big fellows, and they last a long time in water.

At our house we grow two rows of these small-flowered kinds especially for cutting, one row in the vegetable plot and another across the back of our lot where they can be seen from the road that backs our property. These are some of our favorites:

Lucky Devil is a fine bicolor in the semi-decorative class, blooming in a bright golden yellow with reddish salmon petal tips.

Preference is in the semi-cactus class, coral rose with a reddish glow to it.

Miramar, in the decorative class, blooms in a dazzling deep orange shade. This one is exceptionally prolific, and I have cut as many as ten fine blooms from one 3½-foot plant.

Arabian Night is about the darkest dahlia I have ever seen — a very dark maroon, providing a welcome contrast in an arrangement of pastel-shaded flowers. These flowers last longer in water than the average dahlia.

Edinburgh always attracts attention in our garden and in my wife's flower arrangements by reason of its unusual color — a deep lavender with the petals tipped with glistening white.

Majuba and Safe Shot are good examples of strong primary colors, both in the decorative class. The first is crimson red, the second a brilliant orange.

Another type of dahlia highly valued for its unique effect in cut flower arrangements is the Ball class. These make tall plants, up to five feet in height and require staking, while the flowers are globular or ball-shaped, four to five inches in diameter, borne on long, straight stems and lasting well in water.

Some of our favorites among the Ball dahlias are Charles Dickens in a soft mauve shade, Golden Emblem in a deep golden yellow shade, Red Cap in crimson and Peter, an exceptionally attractive pink shade.

Still fairly unknown in our part of the world although popular in Europe are the double dwarf bedding dahlias, standing less than knee high and requiring no staking. These compact bedding varieties come into bloom quite a bit earlier than their big brothers, flowering without a break all summer long. The selection isn't as wide as with the taller dahlias, but the following are available in Canada:

Roquencourt has purple-brown foliage, bearing masses of deep orange flowers in the formal decorative shape. Park Princess, a semi-cactus, blooms in a delicate pink shade. Park Beauty, a cactus-flowered dahlia standing about 14 inches tall, blooms in a clear, bright orange. Park Record, semi-cactus, is a fine scarlet, almost a fire engine red, while Frau Louise Mayer is a semi-cactus in light yellow.

Art Buchwald

WASHINGTON — Dr. Heinrich Applebaum has just completed a study on the effects of television on children. In his case, though he wasn't concerned with violence, but how televison give children a false sense of reality.

Dr. Applebaum told me, "The greatest danger of the television is that it presents a world to children that doesn't exist, and raises expectations that can never be fulfilled.

"I don't understand, doctor," I said.

"Well, let me cite one example. Have you ever seen a television show where a person in an automobile doesn't immediately find a parking place on the very first try?"

"Come to think of it," I said, "I haven't."

"Not only is there always a parking spot available but the driver doesn't even have to back into it. There are two parking spaces available whenever someone in a TV show needs one. Children are being led to beleive that when they grow up they will always be able to find a parking place when and where they want it. Can you imagine the trauma when they discover that in real life you can drive around a block for three hours and still not find a place to put your car?"

"I never thought of it but it's true. What else do they show on television which gives a distorted picture of the real world?"

"Have you noticed that whenever a character walks out of a restaurant or office building or apartment and says to the doorman, 'Get me a taxi,' the taxi immediately arrives? Millions of children are under the impression that all a doorman has to do is blow his whistle and a taxi will be there. I have never seen a show where the doorman has said, 'I'm sorry. I can't get you a taxi. You better take the bus.' "

"Of course," I said. "I never knew before what bothered me about those TV action programs, but now I do. There is always a yellow taxi waiting offscreen."

"Now," said Applebaum, "have you ever said to a taxi driver, 'Follow that car and don't lose him'?"

"Not really."

"Well, if you had, the driver would have told you to blow it out your ear. No taxi driver is in a mood to follow another car because that means he's going to get involved. But on TV every cabdriver looks as if he'd like nothing better to do than to drive 90 m.p.h. through a rain-swept street trying to keep up with a carful of hoods. And the worst thing is that the kids believe it."

"What else have you discovered?"

"Kids have a perverted sense of what emergency wards of hospitals are really like. On TV shows they take a kid to an emergency ward and four doctors come rusing down to bandage his leg. In a real life situation the kid would be sitting on the bench for two hours before he even saw an intern.

Applebaum said the cruelest hoax of all is when TV shows a lawyer defending someone innocent of a crime.

"On the screen the lawyer spends day and night digging up the evidence to clear his client. In real life the lawyer says to the defendant, 'look, I've got 20 minutes. Tell me your story and then I'll plead you guilty and make a deal! In real life the defendant might say, 'But I'm innocent.' The lawyer would say, 'So what? I can't afford to find that out. I'm not Perry Mason.' "

"Then what you're saying, Dr. Applebaum, is that it isn't the violence on TV but the fantasy that is doing harm to children."

"Exactly. Even the commercials are taking their toll. Children are led to believe that when they grow up if they use a certain mouthwash they'll find the mate of their dreams. When they don't find him or her after gargling all night, they go into a tailspin and many of them never come out of it."

"What do think is the biggest feat little girls have!".

"I have no idea."

"That someday when they get married their husbands will have ring around the collar."

"What about boys?"

"Boys worry that they'll only go around once in life and they won't have all the gusto out of their beer that they deserve."

Sydney Harris

Although musicians — along with architects, pharmacists, and some other occupations — are supposed to have a shorter life-span than the average, I find it hard to believe these actuarial figures when I see and hear a combo consisting of Benny Goodman on clarinet, Teddy Wilson at piano, and Red Norvo on the vibes.

These men were gigantic jazz figures when I was growing up, and not long ago I watched them do their stuff together again on the Public Broadcasting "Soundstage" program. Although greyer and plumper than I remembered them, there was no diminution of talent, vitality and inventiveness.

I came of age in the era of the great bands—Count Basie and Duke Ellington and Fletcher Henderson, among the finest. Many of these leaders and sidemen both persisted well into their 70s, and quite a few are still alive and strutting their stuff about as well as they ever did.

In the field of serious music, an even better case can be made out for the longevity of performers and conductors, no matter what the insurance tables may tell us. In fact, I think it statistically probably that symphony conductors remain alive and working longer than any other group outside of those redoubtable Kurbs who live on whey in Turkey.

Musical ability does not tend to diminish with time, and may even grow better. Verdi, after all, wrote his two greatest operas when he was past 80. In performance, Artur Rubinstein, at an age approaching Methuselah's, was still interpreting Beethoven and Shubert as magically as ever. And Casals, at 90, died undiminished in skill, subtlety, and dynamism.

What I think accounts for the high mortality rate among musicians is the lack of a broad middle range to stabilize the figures. They are either "up" people or "down" people. The up musicians are animated by their work, intoxicated by their own activity, and live a long time. The down musicians require external stimulation to keep the juices flowing — and it is this external stimulation that kills them off young.

Making music is in itself the most regenerating and rejuvenating of pastimes. Especially in our emotionally constipated society, it provides a socially acceptable outlet for feelings that might otherwise damage or depress us. As an outlet for the "intuitive hemisphere" of man's brain, it is unparalleled. This may explain its perennial attraction for youth.

Toward the end of his life, Brahms confided to a friend: "Recently I started a symphony, and so on, but nothing would go well. Then I thought, I'm already too old, and resolved to write no more. I had achieved enough, now I had before me a carefree old age and could enjoy it in peace. And that made me happy, so contented, so delighted — that all at once the writing began to come!"

Arthur Hoppe

Harry Lynt, who claimed to represent a publishing organization called The Gideon Society, was sentenced in Gomorrah, Ohio, to 25 years in prison for pandering obscenity.

Lynt, 34, was caught red-handed in The Bide-an-Hour Motel while attempting to place allegedly-obscene material in the bedside night tables.

He freely admitted he had been distributing free samples of the publication in hopes of "stimulating a wider readership," but he heatedly denied it was obscene. "It's what the people want," he angrily told reporters. "And I'd rather rot in jail than give up my gallant fight for freedom of the press."

During the six-day trial, however prosecutor F. Norton Feck had little difficulty convincing the jury of seven women and five men that the work "violated contemporary community standards in its appeal to prurient interests."

Feck opened his case by noting that in the very first chapter of the book "a five-letter word for sexual intercourse" (b-g-t) was employed 28 times on one page alone.

He said this was followed by "an extremely graphic account of wife-swapping." And he read aloud to the shocked jury how a man named Abram swapped his wife, Sarai, who was "very fair," to an Egyptian pharaoh in return for "sheep, and oxen, and he asses, and menservants, and maidservants, and she asses, and camels."

Feck said such an account was bound to intrigue numerous husbands who had hitherto avoided the temptations of wife-swapping on the grounds that "all it got you was another wife."

The prosecutor said he would not quote from a song by someone named Solomon nor recount what went on in a place called Sodom for fear of offending the jurors. Instead, he said, he would confine his evidence to the subjects of incest and mass rape.

The former, he said, was committed by one Lot, who established a menage a trois in a cave with his two daughters. They promptly got him drunk and . . . At that point Feck mopped his brow and said he couldn't go on. He said the story ended with: "Thus were both the daughters of Lot with child by their father." He said the jury could draw its own conclusions.

With passions mounting, Feck read how a General Moses and his Israelites defeated the Midianites, slew the men and kept 32,000 virgins for their sport. That was when juror Netta Grout fainted and had to be replaced by an alternate. The trial was swiftly concluded and the jury returned the guilty verdict without leaving the box.

Judge Fenworthy Stough imposed the maximum sentence after sternly telling Lynt that placing such material in motel rooms where it might be perused by any innocent couple with "the height of depravity."

Liberals everywhere have rushed to Lynt's defence. While universally deploring his publication, all say they will defend to the death his right to print it. None, however, would admit to having read the work.

What are the Roots of CKVU popularity?

VANCOUVER (CP) — CKVU Television, Vancouver's newest television station, says it is the top-rated station in the city after only six months on the air.

The station has borrowed some muscle form KOMO, the Seattly station, the Canadian Radio-Television and Telecommunications Commission and the seven-part series Roots to vault over its competitors and become Vancouver's most-watched station — for now.

The January-February Neilsen television broadcast index for Vancouver clearly shows CKVU right at the top. Last fall CKVU was at the bottom.

"The place where they grew was Roots," said Ray Peters, was Roots," said Ray Peters, president of CHAN-TV, the B.C. Television station that usually occupies top spot.

"The ratings were taken in a two-week period and on seven of the 14 days, Roots was on."

Peters said Monday he would be willing to bet that most of the people who watched CKVU during the Roots shows, actually had their television sets tuned to Channel 4, KOMO.

This would be because the CRTC requires cable companies to carry the signals of Canadian stations when programs are being simultaneously broadcast on United States stations.

Duke
. . . not for granted

KOMO was broadcasting Roots in Seattle, but in Vancouver, cable companies replaced the KOMO signal with CKVU's Roots and CKVU's commercials.

"They got 60 per cent of the audience on the last Sunday Roots was on," said Peters. "That's over 501,000 people watching. And most of them were watching on KOMO."

CKVU is celebrating its standing with full page newspaper ads which thank Vancouver viewers for making the station No. one.

The ads say the January-February ratings show CKVU with the largest number of adult viewers aged 18 to 49 years, Monday through Sunday from 7 p.m. to 11 p.m.

The ratings for the two-month period were taken in a two-week period, the last week of January and the first week of February.

"I'll be interested to see what kind of ad they run when the March ratings come out," Peters said.

CKVU president Daryl Duke would not predict March ratings but he said he was not planning on being at the bottom again either.

He agreed that Roots had pushed his station to the top, but he argued that Odd Couple, Mary Hartman and the Vancouver show had helped.

CKVU will not rest easily at the top of the pile, he said. "Being No. one in a competitive market like this is not something you take for granted."

Calgary antique thieves strike

CALGARY (CP) — The theft of about $20,000 worth of antique silver from a Calgary home last week may be linked to five earlier art thefts.

More than 50 items, mostly irreplaceable family heirlooms, were stolen Sunday night from the home of Princess Tania Obolensky, a member the the former Russian Aristocracy.

Police said the theft included antique brass, gold and platinum pieces as well. The thief appeared to be an antique expert because less expensive items were overlooked, police added.

The value of the stolen articles was not available but police used a conservative estimate of $20,000.

A police spokesman said from June to October last year, about $143,000 worth of antiques, paintings, prints and bronze sculptures were taken from two city antique shops, the University of Calgary art gallery, a club and a private home.

Millionaire soldier will finish stint

MONTREAL (CP) — Cpl. Alain Dufresne will have to wait longer than most Loto-Canada winners to take advantage of his $1-million grand prize.

Duresne, 23, signed up for another two-year stint at the Canadian Forces base in Bagotbille, 110 miles north of Quebec City, in December.

"I'll finish my two years," the corporal said here Tuesday.

He said he consulted his superior officers and decided to put the money in the bank.

"First I was numb when I realized I had won," said Dufresne, who was in Montreal to make arrangements for receiving his cheque. "Then I was nervous — my heart was pounding, my head was spinning."

Dufresne's win also benefits Louis Ayotte, the barber from whom Dufresne purchased the ticket — number 4967680. Ayotte gets a one-per-cent commission, $10,000, from Loto-Canada for selling the ticket.

Three other million-dollar-winning tickets belong to Quebecers, including 10 employees of the Quebec Liquor Corp. in Quebec City.

In Moncton, N.B., nine members of a family, who have asked that their names not be released, have claimed a winning ticket. One family member, a father of three, has been out of his job at a meat-packing plant since last August when the plant was shut down.

In Toronto, Doug and Doreen Hancock hold the last $1-million winner.

"I've worked all my life," said Hancock, general manager of an appliance-store organization, "so I don't want to tune out work now."

Another Toronto winner was Monty Conrad Ricken, who walks horses for trainers at a racetrack, said he has "alway's been one of life's losers."

Five other $1-million prizes from the draw Sunday have not yet been claimed.

William Richards of Likely, B.C., did what any normal person would do on hearing he had just won $100,000 in the Loto Canada draw.

"Well, sir," Richards said in his thick Texas accent, "I almost wet mahself."

Richards said the money came just in time.

"I was getting down to where I didn't have two nickels to rub together," he said. "All I had left to sell was my gun and I didn't want to part with that."

The first thing Richards did was to travel to the bank in Williams Lake, about 65 miles northeast of Likely, and make arrangements to pay off the loan on his mobile home.

Richards, 55, is a retired machinist and construction foreman.

World Renowned Pianist
PHILIPPE ENTREMONT
in concert with
The Victoria Symphony Orchestra
Music Director: LASZLO GATI
TONIGHT—8:00 P.M.
ROYAL THEATRE
A UNIQUE PRESENTATION. THE FABULOUS ENTREMONT PERFORMS THREE OF THE WORLD'S GREAT CONCERTI with the Victoria Symphony under the direction of Laszlo Gati.
Piano Concerto No. 12 in A Major, K.414 ..... Mozart
Nights in the Garden of Spain ..... de Falla
Piano Concerto No. 1 in B Flat Minor, Op. 23 .... Tchaikovsky
Tickets on sale at McPherson Box Office and Hillside Mall
sponsored by
FEATHERSTONE TRAVEL SERVICES LTD.
3-10

MEMORIAL ARENA
WEDNESDAY
TINY TOTS SKATING 9:30-11:00 a.m.
LADIES' SKATING 1:30-3:00 p.m.
2-15

CENTURY INN THE INN ON CENTENNIAL SQUARE
SAINT PATRICK'S DAY SPECIAL BUFFET
FRI., MAR. 18th 6-10 P.M.
RESERVE NOW
You've earned it!
CENTURY INN
THE INN ON CENTENNIAL SQUARE 383-1151
3-15

TM THE TRANSCENDENTAL MEDITATION • PROGRAM
International Meditation Society
Join in creating an ideal society
Free Introductory Lecture Every WEDNESDAY & FRIDAY AT 8 P.M.
1270 Pandora Ave. 383-9822

Fellini's Casanova
a classical sex story (B.C. Dir.)
TOWNE 382-5922 DOUGLAS AT HUMBOLDT
TONIGHT AT 8:00 P.M.

THE NEW HARPO CABARET
FOR THE FINEST IN LIVE ENTERTAINMENT
15 BASTION SQUARE • PHONE 385-5333
THIS WEEK Get DOWN with MAXWELL
COMING SOON: THE HAPPY HOUR 7 TO 8:30 P.M. ALL TIME FAVOURITES with RUDY HAHN At the Concert Organ • TUESDAYS 'You be the Judge' 8-10PM NIGHT 8-10PM Local Talent on our Stage!
COMING SOON: CHICAGO'S Earl White Review • The Infallibles • Anna Konda and the Komix Kids
3-13

CAMOSUN COLLEGE
• Presents •
THE WORLD AROUND US
IN COLOR, FILM BY JOE ADAIR
NORWEGIAN PANORAMAS
The scenic splendor of the "Land of the Midnight Sun" is surpassed only by the promise of a wonderfully warm reception by the hospitable Norwegian people who take a personal interest in the welfare of her visitors. A youthful and fun-filled view of Norway is portrayed in this spectacular travelogue.
2 P.M. SATURDAY, MARCH 19th
at Newcombe Auditorium
Admission $1.75
Senior Citizens and Students $1.25
3-15

Color
20 young schoolgirls in search of erotic experience
PLUS Junior comes of age
DANISH PASTRIES
Warning for both: comp. conc. with sex. (B.C. Dir.)
LAST 2 DAYS
SASSY SUE makes him love it!
fox cinema
COMPLETE SHOWS AT 7:00 & 8:25

The Slipper and the Rose
Richard Chamberlain as The Prince
Gemma Craven as Cinderella
Annette Crosbie as The Fairy Godmother
Edith Evans as The Dowager Queen
Christopher Gable as John
Michael Hordern as The King
Margaret Lockwood as The Stepmother
Kenneth More as The Lord Chamberlain
Production Co-ordinators Naim Attallah and John Asprey Executive Producer David Frost
Music and Lyrics Richard M. Sherman and Robert B. Sherman Music arranged and conducted by Angela Morley
Choreographer Marc Breaux Screenplay by Bryan Forbes and Robert B. Sherman, Richard M. Sherman
Produced by Stuart Lyons Directed by Bryan Forbes
A Universal Release of A Paradine Co-Productions Film
GENERAL
STARTS FRIDAY
MATINEES FRI., SAT., SUN.
GOLDEN AGE $1.00
haida 908 YATES STREET 382-4278

She came to stay and play . . .
"THE GIRL FROM STARSHIP VENUS"
frequent nudity and sex. (B.C Director)
ENDS THURSDAY
odeon 1 790 YATES STREET 383-0513
MON.-THURS. 7:10, 9:15

George Segal Jane Fonda
Bonny and Clyde they ain't
MATURE
FUN WITH DICK AND JANE
odeon 2 790 YATES STREET 383-0513
MATINEES FRI., SAT., SUN. 1:30, 3:20, 5:15, 7:10, 9:10
MON.-THURS. (Doors open 6:30) SHOWS 7:10, 9:10

4 ACADEMY AWARD NOMINATIONS
some very brutal violence, coarse language throughout. (B.C. Director)
TAXI DRIVER
haida 908 YATES STREET 382-4278
ENDS THURSDAY
MON.-THURS. 7:25, 9:25

the Best Entertainment Picture of 1977
SILVER STREAK
Starring GENE WILDER · JILL CLAYBURGH RICHARD PRYOR ENDS THURS.
COUNTING HOUSE 1 BROAD AT BROUGHTON 383-3434
MATURE: occasional coarse language (B.C. Director).
NIGHTLY 7:00, 9:00

WINNER 5 ACADEMY AWARDS!
violence and coarse lang.; could be frightening to children. (B.C. Dir.)
JACK NICHOLSON
ONE FLEW OVER THE CUCKOO'S NEST
NIGHTLY 7:00, 9:20
COUNTING HOUSE 2 BROAD AT BROUGHTON 383-3434

Escape... to a luxurious holiday in your own home town. At Harbour Towers ... an oasis in the heart of Victoria. Harbour Towers presents a remarkably economical weekend "Holiday at Home" package.

- Two nights in a spacious, elegant hotel suite.
- One dinner and two breakfasts in Raven's — one of the West Coast's outstanding Dining Rooms.
- Full access to Harbour Tower's beautiful heated indoor swimming pool, sauna and hydro therapy pool complex.

$35.00 per person
(Based on double occupancy).

Arrive Friday evening, enjoy Saturday breakfast and dinner at Raven's, rise late to another fine breakfast on Sunday, leave for home later in the day relaxed and refreshed. (Or arrive Saturday and leave Monday).

Take advantage of this remarkable holiday package. Re-discover downtown Victoria and the Inner Harbour. And discover why visitors from other cities line up to stay at Harbour Towers. We cater with such courtesy that our clients return again and again, with their families and friends.

Harbour Towers
One block from the Parliament Buildings at 345 Quebec Street
Telephone 385-2405

CINEMA SHOWCASE
DOUBLE FUN!
"CARRY ON ABROAD" —plus— "CARRY ON BEHIND"
MATURE. Warning: some suggestive dialogue. — R. W. McDonald, B.C. Director
ENDS THURS.
OAK BAY 2564 Oak Bay Avenue 598 2213
ONE COMPLETE SHOW NIGHTLY AT 7:30
STARTS FRIDAY!
PLEASE NOTE: NO FILM SHOW TODAY!
WALT DISNEY PRODUCTIONS FREAKY FRIDAY
ROYAL 805 Broughton 383-6811
GENERAL CHILDREN $1.25

THE FEAR IS SPREADING . . .
MATURE — Warning: Parents, some frightening scenes. — R. W. McDonald, B.C. Director
NIGHTLY AT 6:40 and 9:00
CAPITOL 805 Yates 384-6811

SOPHIA LOREN RICHARD HARRIS
THE CASSANDRA CROSSING

NOMINATED FOR 10 ACADEMY AWARDS!
NIGHTLY AT 6:50 and 9:10
CORONET 836 Yates 383-6494

MGM presents NETWORK
United Artists
MATURE. Warning: violence and coarse language throughout.— R. W. McDonald, B.C. Director

TILLICUM OPEN FRI., SAT., SUN. ONLY!

386-2121
Monday through Friday 8 a.m. to 6 p.m.
Saturday 8 a.m. to 5:30 p.m.

CLASSIFIED ADVERTISING

Vancouver Island's Largest Shopping Centre in Print

386-2121
Monday through Friday 8 a.m. to 6 p.m.
Saturday 8 a.m. to 5:30 p.m.

CLASSIFIED ADVERTISING RATES

All rates quoted are for insertion in both the Daily Colonist and Victoria Times.

Single Paper rates available on request.

REGULAR CLASSIFIED LOCAL RATE PRIVATE PARTY ONLY
10 word minimum
1 or 2 days
12c per word per day
3 to 5 consecutive days
10c per word per day
6 consecutive days or more
9c per word per day

All real estate, mobile home, rental and business advertising is considered to be commercial advertising and will be charged for accordingly.

REGULAR CLASSIFIED LOCAL RATE COMMERCIAL ADVERTISING
10 word minimum
1 or 2 days
15c per word per day
3 to 5 consecutive days
12c per word per day
6 or more consecutive days
11c per word per day

SEMI-DISPLAY LOCAL RATES
Any advertisement which varies from 6 pt. regular classified style shall be considered semi-display
14 agate lines per column inch
1 or 2 days
55c per agate line per day
3 to 5 consecutive days
50c per agate line per day
6 or more consecutive days
45c per agate line per day

NATIONAL AND OUT OF PROVINCE RATE
Regular Classified 15c per word
Semi-Display 60c per agate line
14 agate lines per column inch

BIRTH NOTICES
Up to 30 words $3.30
Each additional word 10c

DEATH NOTICES, MEMORIAL NOTICES AND CARDS OF THANKS
47.5c per count line per day

PRIVATE BOX NUMBERS
$2.75 except Help Wanted Advertisements, $4.40 which includes a Position Filled Advertisement.

Contract rates for local businesses available on request.

CLASSIFIED ADVERTISING COPY DEADLINES

REGULAR CLASSIFIED advertising may be placed in The Daily Colonist up to 5 p.m. the day prior to publication and in the Victoria Times up to 6:00 p.m. the day prior to publication.

SEMI-DISPLAY advertising may be placed in The Daily Colonist up to 12 noon the day prior to publication and in the Victoria Times up to 4 p.m. the day prior to publication.

CLASSIFIED SERVICE FOR DUNCAN COWICHAN VALLEY AND CHEMAINUS

Classified Ads phoned in to our Duncan office before 3:30 p.m. will appear in the following day's papers.

746-6181

TERMS OF PUBLICATION

The Victoria Press Ltd. shall not be liable for non-insertion of any advertisement beyond the amount paid for such advertisement.

In the event of an error occuring the liability of Victoria Press Ltd. shall not exceed the charge for the space actually occupied by the item in question.

All claims on error in publication shall be made within 12 hours thereafter and if not made shall not be considered. No claim will be allowed for more than one incorrect insertion not for errors not affecting the value of advertisement.

All estimates of cost are approximate. Advertisers will be charged with space actually used.

All advertising copy will be subject to the approval of the Victoria Press Ltd., who reserve the right in its sole discretion to classify, reject or insert copy furnished.

All advertisements must comply with the British Columbia Human Rights Act. This act states no advertisement may state or imply a preference, limitation or specification on the basis of an applicant's race, religion, colour, marital status, ancestry, place or origin, age; or sex (unless the matter relates to the maintenance of public decency AND prior approval has been obtained through the Human Rights Branch).

While every endeavor will be made to forward replies to box numbers to the advertiser as soon as possible, we accept no liability in respect of loss or damage alleged to arise through either failure or delay in forwarding such replies, however caused, whether by negligence or otherwise.

NOTICE OF COPYRIGHT

Full complete and sole copyright in any advertisement produced by Victoria Press Ltd. is vested in and belongs to, Victoria Press Ltd. provided, however, that copyright IN THAT PART AND THAT PART ONLY of any such advertisement consisting of illustrations, borders, signatures or similar components which is, or are, supplied to Victoria Press Ltd. by the advertiser in the form of reproduction proofs, veloxs, engravings, etc., and incorporated in said advertisement shall remain in and belong to the advertiser.

BUSINESS OFFICE HOURS

Monday to Friday
8:30 a.m. to 5 p.m.

PHONE DIRECT
386-2121
TO PLACE YOUR CLASSIFIED ADVERTISEMENT

CLASSIFICATION INDEX

VITAL STATISTICS
1 Births
8 Cards of Thanks

THE FOLLOWING SEVEN CLASSIFICATIONS ON THE LAST PAGE OF CLASSIFIED

305 Deaths and Funerals
308-A Cards of Thanks
309 In Memoriams
310 Funeral Directors
311 Monumentals
312 Florists
313 Miscellaneous

NOTICES
14 Announcements
15 Coming Events and Meetings
16 Catering, Banquets and Reception Rooms
17 Restaurants
18 Places to Visit
20 Lost and Found

EMPLOYMENT
21 Help Wanted — General
22 Office Help
23 Skilled Trades
24 Sales Persons and Agents
25 Teachers
26 Part Time—Temporary Help
30 Situations Wanted

BUSINESS SERVICES AND DIRECTORY
36 Business Services and Directory

PERSONAL SERVICES
33 Bands, Musicians and Orchestras
34 Pre-Recorded Music
40 Business Personals
43 Dancing
42 Education
71 Music Teachers
39 Personals
32 Trade Schools
38 Travel

MERCHANDISING
83 Aircraft
117 Antiques
78 Bicycles
80 Boats and Marine
65 Building Supplies
93 Cameras, Supplies and Photo Finishing
127 Chicks, Poultry, Hatching Eggs, Supplies
135 Farm Implements
60 Fuel
97 Furniture
120 Garden Supplies
99 Groceries, Meats and Produce
130 Heavy Equipment and Machinery
128 Livestock, Supplies and Events
100 Miscellaneous for Sale
103 Miscellaneous Wanted
109 Miscellaneous to Rent
77 Motorcycles
70 Musical Instruments
125 Pets and Supplies
96 Ranges, Stoves and Furnaces
92 Sporting Goods
115 Swaps
63 Timber
98 TV, Stereo, Radio Sales and Service
112 Wanted to Rent, Miscellaneous
116 Coins and Stamps

AUTOMOTIVE
155 Automobile Financing and Insurance
164 Auto Body and Painting
162 Auto Repairs, Service and Towing
168 Campers, Trailers and Motor Homes
166 Cars and Trucks Wanted
150 Cars for Sale
151 Sports, Import Cars
148 Lease Vehicles
169 Mobile Homes and Parks
149 New Car Directory
160 Parts, Accessories
158 Tires
154 Trucks, Buses and Vans
156 U-Drive and Auto Washing

ACCOMMODATION
185 Convalescent and Rest Homes
175 Hotels
178 Summer Homes, Cottages and Resorts
181 Tourist Accommodation

RENTAL
201 Apartments to Rent, Furnished
200 Apartments to Rent, Unfurnished
202 Furniture to Rent
203 Apartments Wanted
206 Duplexes to Rent
207 Duplexes Wanted to Rent
215 Halls, Warehouses, Stores and Offices to Rent
197 Housekeeping Rooms to Rent
199 Housekeeping Rooms Wanted
211 Houses to Rent, Furnished
210 Houses to Rent, Unfurnished
212 Houses Wanted to Rent
190 Room and Board
191 Room and Board Wanted
193 Rooms to Rent
194 Rooms Wanted
204 Shared Accommodations

FINANCIAL
155 Automobile Financing and Insurance
233 Mortgage Loans and Insurance
234 Mortgages for Sale
230 Personal Loans and Insurance
235 Wanter to Borrow

REAL ESTATE
280 Acreage for Sale and Wanted
240 Business Opportunities
241 Business Opportunities Wanted
247 Commercial or Industrial Properties
258 Condominiums and Townhouses
253 Country Homes and Properties
270 Exchange Real Estate
290 Farms for Sale and Wanted
263 Garages for Sale, Rent, Wanted
293 Gulf Island Properties
250 Houses for Sale
265 Houses Wanted to Buy
295 Listings Cancelled
268 Listings Wanted
271 Lots for Sale
294 Mainland and Out-of-Province Properties
273 Property for Sale
274 Property Wanted
244 Revenue Property
245 Revenue Properties Wanted
285 Up-Island Properties
256 Waterfront Properties
300 Churches

SUBSCRIPTON RATES

Wherever carrier service is maintained, $4.00 per month.

By mail — Vancouver Island and Gulf Islands, $5.00 per month, $14.50 per 3 months, $28.00 per 6 months, $55.00 per year. Rest of Canada, $6.00 per month, $17.50 per 3 months, $34.00 per 6 months, $66.00 per year.

Outside Canada, $16.00 per month, $192.00 per year.

BY MAIL
Saturday Times Only
Sunday Colonist Only

Canada, 50 cents per copy, $25.00 per year.

Outside Canada, 75 cents per copy, $37.50 per year.

CIRCULATION REPRESENTATIVES

Duncan, Chemainus—
Mr. HILTON HOLT 746-6181
Nanaimo 753-2766
Lake Cowichan 749-3156

United States Representatives
MATHEWS SHANNON and CULLEN, INC.
New York, Boston, Chicago, Detroit, Philadelphia, Pittsburgh, Cleveland, Syracuse, Charlotte, Atlanta, Cincinnati.

PAGE REPRODUCTIONS OR MICROFILM COPIES OF COMPLETE PAPERS AVAILABLE FOR ALL PAPERS PUBLISHED
PHONE 382-7211, LOCAL 276

1 BIRTHS

COCHRANE — Born to Steven and Susan, a boy, David Stuart, 7 lbs., 5 oz. on March 12, 1977. Our thanks to Doctor S. Peck and Victoria General Hospital Maternity Staff.

HOY — Born to Nick and Susan (nee Long), a girl, Kristina Marie, 7 lbs., 3 oz., on March 5, 1977, at Nanaimo Regional Hospital.

RUSSELL — Born to Bruce and Becki on March 8, twin girls, Shelby Erin 4 lbs. 14 ozs. and Lindsay Rae 6 lbs. Sisters for Kannon, Tracey and Casey. Thanks to Drs. Adey, Rippington, Jagdis and staff at Victoria General Hospital.

VERLEY — Born to Graham and Lynne, a boy, Ryan Douglas, 8 lbs. 10 oz., on March 13th, 1977. A brother for Andrea. Proud grandparents are Mr. and Mrs. C. R. Parker and Mr. and Mrs. G. K. Verley and especially Great grandpa, Keith. Thanks to Dr. Madill and staff at Royal Jubilee Hospital. Insured.

14 ANNOUNCEMENTS

FRATERNAL ORDER OF EAGLES
Victoria Aerie No. 12
Nomination of candidates for convention in Trail, B.C., on June 10, 11 and 12, 1977. Will be held at the Wednesday, March 16, Aerie meeting.

QUADRA RECREATION CENTRE
852 Mason St. 386-0723, 386-9631
Hall Rentals — Dancing, Meetings.

15 COMING EVENTS and MEETINGS

ATHLETICS
BINGO
EVERY Wednesday
1600 Quadra at Pandora
No Game Less Than
$30
20th Game
$300
$1600
IN PRIZES
Early Games
7 p.m.
Free bus to city centre after extra games.

OVER $850
In Prizes Last Week
ST. JOSEPH'S
BINGO
CHURCH HALL
745 W. BURNSIDE, 479-7413
EVERY WEDNESDAY NIGHT
Early Bird Games — 7:00
25c a CARD, 5 for $1.00
$20 REGULAR GAMES — 7:30
6 CARDS $2.00
$20.00 or More a Game
5 EXTRA GAMES
25c A CARD, 5 for $1.00
LOTS OF PARKING
CONCESSIONS
OVER $850
In prizes Last Week

VIC WEST SOCCER
BINGO
Every Thurs.
Early Bird Gams 6:45
Regular Games 7:15
Old Age Pensioners Hall
Government St.

FLEE MARKET
SANSCHA HALL, SIDNEY
Pat Bay Hwy. and Beacon Ave.
Thousands of useful items and treasures old and modern. Interest for all.
Sunday, March 20, 9:30-4 p.m.
ADMISSION 25c
RESERVATIONS 656-3082

NOMINATIONS OF DELEGATES TO THE TRAIL CONVENTION ON APRIL 10th, 11th, AND 12th, 1977, WILL BE HELD AT THE REGULAR AEIRA MEETING ON WEDNESDAY, MARCH 16th, 1977, AT 8 P.M.

THE VICTORIA E.S.P. SPECTACular is coming Allen Spraggett and the Great Komar, Empress Hotel, March 21 and 22. Tickets available at Hillside Mall, Atman Bookstore, and Mackenzie Mall Health Foods.

BINGO, OLD AGE PENSIONERS No. 1, 1600 Government St. Every Wednesday afternoon, 1:30 p.m. Everybody welcome.

RUMMAGE SALE, SATURDAY, March 19, 4-H Building in the Saanichton Fair Grounds, East Saanich Road, 10 a.m.-4 p.m.

16 CATERING, BANQUETS and RECEPTION ROOMS

BOOK NOW!
BEST BANQUET FACILITIES FEATURING:
Italian and Canadian Cuisine
Call Us FIRST For THE BEST in Town
WE SERVE
Call Friendly FLO at 384-7151
JAMES BAY INN
270 Government

GEORGE'S BAVARIAN BANQUET FACILITIES
1021 Pandora 383-7121
INTERNATIONAL CUISINE
3 DINING ROOMS AVAILABLE
SMALL OR LARGE PARTIES
UP TO 150 SEATING CAPACITY
ENTERTAINMENT AVAILABLE ON REQUEST

20 LOST and FOUND

LOST: BY VICTORIA EMPRESS Hotel, 7-month German Shepherd, short hair, (pointer). Dappled with brown head and spots. 385-7848.

FOUND; ON FORT AND Quadra, ginger and grey striped male cat, about a year old. Phone Vicki, 477-2341 between 9 and 5.

LOST: BLACK SHORT HAIRED stubbed tailed cat with white flea collar. Missing from Hillside and Graham area. 385-0539.

LOST: LARGE WHITE AND orange cat in Langford area, neutered male, beloved pet. Reward. 478-4507 after 4.

LOST: BLUE 10-SPEED BIKE, Oak Bay High area. Phone 592-9362.

LOST: GREY TABBY MALE cat, March 8th, Douglas and Cameo Street. 479-3362.

LOST: YOUNG FEMALE TORtoise-shell manx cat, Fairfield and Richmond area. Reward, 598-7486.

LOST IN MILL BAY AREA: Black male cat. Reward. 658-8492.

LOST: SMALL GOLDEN LONG haired dog. 656-3420.

LOST: LADY'S ORNATE WEDding band. Reward. 592-1189.

SELL IT
FAST
THROUGH
CLASSIFIED
DIAL 386-2121

21 HELP WANTED GENERAL

ADVERTISEMENTS IN THIS CLASSIFICATION MUST COMPLY WITH THE BRITISH COLUMBIA HUMAN RIGHTS ACT

POSITION: Assistant Program Director and Worker for Community Centre.
DUTIES: Draw up and maintain strict budget under guide lines of funds available and their allocation. Oversee, when necessary, as well as participate directly in programs dealing with senior citizens and teens at risk, creating new programs when deemed feasible. Keep daily timesheets for all staff on payroll and submit to bookkeeper on last working day of each month. Seek approval from Board of Directors or their committees for hiring, firing of staff and all budgetary itmes other than normal program and office expenses. Solicit volunteers from the community for centre activities and other programs. Good knowledge of available grants with ability to prepare and submit under guidance of Board. Liason with groups operating within the community as well as other which could affect our community. Prepare and submit monthly progress reports on all programs along with financial statements to Board of Directors.
SALARY: $900 per month
STARTING DATE: April 1st, 1977.
PROBATION PERIOD: 3 months.
Experience neccessary.
Apply in writing with resume attached to Victoria Press Box 605.

STUDENTS EXCELLENT INCOME
Wake up to a profitable business. 2 compact routes in Fort St., Richmond, Oak Bay area coming available soon. Time would be approx. 1 hr. and 15 min. in early morning, leaving your afternoons free for your other activities. Profits range $100 to $125. First come first served, please contact Mr. Seal or Mr. Lovestone, 383-4111.

WANTED
A COUPLE
—without children at home
—highly experienced in dealing with the demand of severely disturbed adolescents.
—able to provide a live-in situation, preferably rural, yet accessable to Victoria.
—able to work in conjunction with a team of professional resource personnel.

THE JOB:
To live with and be involved in the immediate planning for a very disturbed 13 year old girl.

This is a contracted service. Fee for service salary, $900 per month plus a maintenance rate for the child. Interested parties, please contact Mr. A. L. Pearce, 1627 Fort Street, Victoria, 598-5121 after 9 a.m. weekdays.

FAMILY COUNSELLOR
We are looking for a mature individual who will have experience in crisis intervention and family counselling; be knowledgeable in child management techniques; have ability to interact effectively with children, families and social agencies; act independently with minimal supervision and be prepared to work variable hours, including evenings and weekends.

SALARY: Approximately $1,000 per month. (This position has been advertised internally.)

Interested persons should forward a copy or resume to:
VICTORIA PRESS, BOX 547

WE HAVE A LIMITED NUMBER of openings for sales and service representatives. We want you, only if you want self-determination on the job and a better than average income. Our company has a continuous growth pattern for over 50 years in Canada resulting in excellent opportunities for advancement. Previous experience not necessary as we prefer training with our methods. Mature, self-starter who fill our requirements should call 478-9565 or 384-2743 for information on this excellent job opportunity. Electrolux Canada Ltd.

BIG STEEL
We are seeking a manager for our Big Steel Dept. Applicant must have proven sales ability and at least 1 year junior management experience in a retail store. We offer, competitive salary, closing discount, excellent working environment, and opportunity for advancement. For appointment phone Wed. or Thurs. morning only, Mrs. Martin, 384-8111, local 380.

DAILY COLONIST
The Daily Colonist has three profitable routes coming available in the Village of Sooke. The number of subscribers vary on each route and a monthly profit of $1.18 per subscriber is earned. Anyone interested in a route in the above area should contact J. Bradford at 383-4111 ex. 164.

RUN OUT OF MONEY BEFORE you run out of month? Ambitious people can turn the tables with income from interesting part-time work. Free training. For appointment phone 383-2166 evenings 5:30 to 7:30.

MATURE, RESPONSIBLE, LIVE-in cook-housekeeper for two elderly people, woman semi-invalid, man with recent colostomy operation. If interested, call 479-7948 after 5 p.m.

WANTED: CHAUFFEUSE-ATtendant-nurse, not necessarily graduate, for elderly person. Separate and refined living conditions. Must be personable and kind. Victodia Press, Box 621.

PERSONS REQUIRED FOR light city delivery. Must have own vehicle and good knowledge of city. Call between 10 and 5, 388-4313.

POSTAL ASSISTANT REQUIRED for sub-post office. Shelbourne-MacKenzie area, experienced only. Phone 386-6701 for interview between 10-12 a.m.

CLAM SHUCKERS, EXPERIenced preferred, but will train; should live in Sooke or East Sooke area and have transportation. Apply 205-3400 Douglas St. 382-4274.

HAVE OPENING FOR TRAVEL consultant, experience desirable but not essential. Must be of neat appearance. Send resume to Victoria Press, Box 616.

REQUIRE BAKER, TO PROduce pies and muffins and doughnuts, 16-20 hours weekly, with varying hours, apply Coffee Mac, 384-9547.

BABYSITTER WANTED, DAYtime occasional, Monterey area, 11:30-3:30. Phone evenings, 592-4301. Lady near Oak Bay Junction, please phone again.

LIVE-IN BABYSITTER, 3 CHILdren, good, loving home. Father on swing shift, free room and board plus income. Please phone 478-6105.

LIVE-IN COMPANIONhousekeeper for elderly lady, $450 monthly. Phone mornings, 382-7251, evenings, 592-2830.

PARTTIME HELP NEEDED FOR downtown retail store, must be neat and interested in selling. Victoria Press, Box 621.

BABYSITTER NEEDED, MONday to Friday, baby girl, Brentwood Bay or Woolco area. 652-9901 after 4 p.m.

CASHIER - HOSTESS FOR NIGHT shift only. Apply in person at Peacock Restaurant, 2493 Beacon Avenue, Sidney after 4:30.

RESPONSIBLE COUPLE REquired to manage 36-suite apartment. References. david burr ltd. 655 Fort St. 384-9335.

DENTAL ASSISTANT NEEDED, experience necessary, preventive oriented practice. Phone 652-3723.

VANDA BEAUTY COUNSELOR
Skin care is our business. Why not make it yours? 383-1185.

EXPERIENCED PERSON NEEDed to make wet suits. 384-3090.

21 HELP WANTED GENERAL

WESTCOAST SAVINGS
LOANS MANAGEMENT CAREER
Vancouver Island's largest credit union is seeking a loan officer with a minimum of 2 years experience in personal lending. The position is responsible for personal loans and mortgage granting. In one of our rapidly growing branches. Excellent staff benefits, salary range $10,200 to $14,400 per year. Applications held in strict confidence. Apply to K. E. (Ted) Wright, Manager Research Resources and Development, 1234 Esquimalt Rd., Victoria.

EXPERIENCED HUSBAND AND wife team as manager-caretaker for established 50 suite apartment block. Required May 1st. Duties include complete care and complete maintenance of building, lawns, etc. Must be versatile, general handyman. Pleasant personality, and ability to work with others a must. Send complete resume to Victoria Press, Box 589.

AN OPENING EXISTS FOR A Hygienist with ambition and appreciation of compatible staff, and asthetic working condition and a desire to expand professionally with dental group practice. If interested, please write to Mr. Hugh Nash, 318 Goldstream Avenue with a resume or please call 478-5578.

CARETAKER; IDEAL FOR MAture responsible gentleman who wishes to remain active. Gardening and handy man abilities required. Pleasant location on Saanich peninsula. Remuneration plus accommodation. 652-3128 6 to 9 p.m. only.

JASON'S CHILD
The reason our guests are recurring guests is because we care. That quality is required now in the preparation and presentation of our exclusive menu. Personal interview only 8 a.m.-9:30 a.m. 1441 Douglas St.

PART-TIME, FULL-TIME, beauty consultants, required for expanding company. Must be pleasant and mature. No experience necessary. Trianing provided if you qualify. For interview appointment. Call 474-1612 between 10 and 2.

APPLICATIONS INVITED FOR position as desk clerk, city hotel. Experience desirable, but not essential, provided applicant has some general knowledge of cash registers or bookkeeping. Please phone 9-5 p.m., Mr. Hungerberg, 385-6731.

PROGRESSIVE OFFICE SUPPLY firm requires full-time person in Art Department. Retail experience or arts background preferred. Please apply to Victoria Press, Box 610 with brief resume and desired salary.

LIVE-IN HOMEMAKERS
Opportunities for semi-retired ladies to help their local communities. Your experience needed by HEALTH CARE SERVICES UPJOHN LIMITED. Call us at 388-6639 Monday - Friday, 9-4:30.

RETAIL HARDWARE, LANGford area requires person for sale and stock work 3 to 4 days per week. Some heavy work involved and mechanical abilities. Prefer mature experienced person. Reply to Victoria Press Box 608.

ELECTRICAL TECHNICIAN OR apprentice with experience on small electrical appliances, including electric hand tools, vacuums, etc. Phone 382-7221.

SMALL 40 SEAT RESTAURANT requires experienced breakfast cook, also experienced waitress, both required immediately. For more information, call 382-9947.

CONSCIENTIOUS PERSON wanted for shipping, receiving and stock control. Only those interested in a permanent position need apply, at 853 Yates Street.

LIVE-IN HOUSEKEEPER, SALT Spring Island, private room, ocean front property. Three children, 3-13. George Sime. Box 779, Ganges, B.C., 537-5149.

EXPERIENCED GARDENERS, landscapers and farm tractor and machinery operators required. Apply No. 205-3400 Douglas St., 382-4274.

EXPERIENCED WAITERwaitress required, part-time weekends, hotel dining lounge and cabaret. Phone Mr. Hungenberg, 385-6731 between 9-5 p.m.

WAITRESS-WAITER, NEAT, MAture, experienced for dining lounge service. Uniform-dress supplied. Call 388-7612.

WANTED: LOVING, RELIABLE, occasional child sitter, mainly daytime, Langford area. Phone 478-0623.

QUALIFIED DRYWALL ESTIMAtor and job superintendant required by established firm. Reply Victoria Press Box 594.

KIRBY CO. IN COLWOOD REquires experienced telephone solicitor to call from office, starting immediately. Phone 478-2626.

NEEDED IMMEDIATELY RELIable babysitter for nights. 8 to 3 a.m. Newton Gardens Apts. Phone 382-1635.

HAIRSTYLE MODELS REquired for our junior staff (at reduced prices), Annas Taylor Beauty Salon, 383-6015.

TRADE
Through
CLASSIFIED
DIAL 386-2121

22 OFFICE HELP

ADVERTISEMENTS IN THIS CLASSIFICATION MUST COMPLY WITH THE BRITISH COLUMBIA HUMAN RIGHTS ACT

Property Manager
Minimum 3 years experience required. Must be familiar with all facets of Apartment Management. Contact in confidence.
SEASPRAY PROPERTIES LTD.
386-3124

SECRETARY WITH RECENT general office and dictaphone experience required for small office. Typing 60 wpm. Legal experience an asset but not a must. $800. Phone 386-2404. Between 9 and 10:30 only.

COST ACCOUNTANT POSITION available in Construction Industry. Should have some accounting experience and be working towards a degree. Salary commensurate with background. Applications in writing to Victoria Press Box 560.

EXPERIENCED LEGAL SECREtary required for estates and wills. A minimum of one year experience and the ability to handle responsibility essential. $850. 386-6754.

BOOKKEEPER PERSON FRIDAY required in Langford area, must be acti e and versatile, but most important organized. Part-time to begin. 478-6000.

EXPERIENCED LITIGATION secretary required with a minimum of two years legal experience. Shorthand helpful but not essential. $850-$900. 386-9021.

MAG-CARD OPERATOR WITH some legal experience reqcired. Must be able to handle responsibility. $850-$950 depending on experience. 386-9021.

EXPERIENCED INSURANCE — Real Estae clerk stenographer, required to start immediately. Salary negotiable. Reply in writing to P.O. Box 280, Brentwood Bay, B.C.

MATURE RELIABLE MEDICAL Receptionist. Please state salary expected, experience, etc., to Victoria Press Box 604.

EXPERIENCED LEGAL SECREtary required for conveyancing department in a pleasant downtown office. $900. 386-6754.

OFFICE MANAGER REQUIRED by law firm. Reply in confidence to P.O. Box 490, Victoria.

THANK YOU FOR REPLY TO Box 483. The position has now been filled.

23 SKILLED TRADES

ADVERTISEMENTS IN THIS CLASSIFICATION MUST COMPLY WITH THE BRITISH COLUMBIA HUMAN RIGHTS ACT

TECHNICIANS!!
Millstream Chevrolet Ltd.
Requires
— Tune-up and Electrical Technician
— General automotive Technician with automatic transmission experience
— Front end Technician with experience in wheel balancing as well as alignment
— 1 body shop Technician with experience
CALL
MR. J. WALDIE or
MR. BILL TAYLOR, at
474-1255

EXPERIENCED AUTOMOtive technician required by large Chrysler dealership. Must be licensed. Air conditioning and automatic transmission experience. Call Barry Duits, 384-8174.

MECHANIC
Sidney service station requires licenced mechanic for general repairs up to date experienced required, good wages, medical, approximate start april 15th. (Also living quarters available.) Phone 656-5033, eves. 656-2129.

QUALIFIED MACHINIST Charge Hand for afternoon shift. Union wages and benefits. For South Vancouver Island Shop. Must have T.Q. Reply to Victoria Press Box 577.

QUALIFIED JOURNEYMAN MAchinist for afternoon shift. Union wages and benefits. For South Vancouver Island Shop. Must have T.Q. Reply to Victoria Press Box 577.

Fully qualified auto body repair person required by large dealership. Call S. Sawatzki at 384-8174.

24 SALES PERSONS and AGENTS

ADVERTISEMENTS IN THIS CLASSIFICATION MUST COMPLY WITH THE BRITISH COLUMBIA HUMAN RIGHTS ACT

SALES—CONSTRUCTION, DEVELOPMENT AND CONSTRUCTION SERVICES
Local volume operation requires an aggressive professional salesperson who, after proven suitability, will be considered for the position of Marketing Manager. The successful applicant will have construction, real estate or related sales experience and will, in addition to a good general education, have had specialized sales training. Remuneration will commensurate with ability and experience. Company paid benefits and expense account. Please send applications to P.O. Box 5297, Station "B", Victoria, B.C. V8T 6A4.

IF YOU THINK SELLING CARS is a profession and not another job we would like to talk to you, we're Ensign Chrysler Plymouth and we are looking for a professional. You may not be selling cars now, you may not even be selling, but if you have personality, good appearance and the ability to learn, we would like to make you a professional car salesman. We are also offering a guaranteed wage, plus a generous commisssion, full benefits and the use of a new company car. Professional sales training, a good product and a dynamic atmosphere to work in. Want to join a professional sales team? Talk to us. Call Vern Geisler, Sales Manager Ensign Chrysler Plymouth. Yates at Cook. 386-2411.

IF YOU THINK SELLING CARS is a profession and not another job we would like to talk to you. We're Ensign Chrysler Plymouth and we are looking for a professional. You may not be selling cars now, you may not even be selling, but if you have personality, good appearance and the ability to learn, we would like to make you a professional car salesman. We are also offering a salary, generous commission, full benefits and the use of a new company car. Professional sales training, a good product and a dynamic atmosphere to work in. Want to join a professional sales team? Talk to us. Call Vern Geisler, Sales Manager, Ensign Chrysler Plymouth, Yates at Cook. 386-2411.

Real Estate Salesmen
Due to our expansion program, licensed realtors are invited to join our well established congenial organization. There are presently positions open in our residential and ICI Depts. For a full time professional occupation apply in confidence to:
FRED BEAVER-JONES 384-8124
REAL ESTATE MANAGER
PEMBERTON, HOLMES LTD.
1000 GOVERNMENT STREET.

SANFAX INDUSTRIES LTD.
Requires sales person for Victoria area to take over existing accounts and to develop new business. This is prime territory and should net successful applicant well over $25,000 per year. We offer draw against commissions. On the job training. Excellent fringe benefits. Phone Mr. Bill Bayley at Sherwood Park Inn, 386-1422, Room 201, Tuesday, Wednesday, Thursday, 15th, 16th and 17th of March between the hours of 7-9 p.m.

CASTLE PROPERTIES LTD.
Has an opening for a qualified accredited REAL ESTATE APPRAISER. Excellent office facilities, full slate of maps and Teela Records available. For more information and confidential interview call FREDDY STARKE 386-6164 or 479-3866.

1 OR 2 LICENSED, EXPERIenced realtors for a small office located in the booming Langford area. Top commission split, good walk-in trade, established clientele. Discuss the possibilities with Don Oakes at B.C. Land and Insurance, 478-5588; home, 478-4334.

PERMANENT PART-TIME HELP wanted for showroom and boutique. Tuesday to Saturday. Retail experience essential plus keen interest in colour co-ordination and decoration. $3.50 an hour to start. Reply to Victoria Press, Box 582.

SALES REPRESENTATIVE REquired, must have a general knowledge of paint, company car supplied and wages to be discussed. Send resume to Victoria Press, Box 590.

WANTED: REAL ESTATE salesman for new house sales. RIDLEY BROS. DEVELOPMENT CO. LTD. 478-1721 or 478-2944.

A UNIQUE OPPORTUNITY WITH the Monarch Life Assurance Company can be yours. An interview can tell us both if we need each other. Please phone 384-0584 or 477-4758.

WANTED: FLOOR COVERING salesperson, experience preferred, top commission rates offered. Must have own car. Reply to Victoria Press Box 586.

MOVING ESTIMATOR REquired. Contact Cantin's Moving and Storage, 385-3476.

24 SALES PERSONS and AGENTS

EXPERIENCED MEAT SALESPERSON FOR VANCOUVER AREA REQUIRED TO CALL ON CHAIN STORES, HOTELS, RESTAURANTS AND INSTITUTIONS. SOUND FUTURE WITH EXCELLENT WAGES, MEDICAL AND DENTAL PLAN AND CAR ALLOWANCE FOR THE RIGHT PERSON. MUST BE AGGRESSIVE AND SELF-MOTIVATED. REQUIRED IMMEDIATELY. PLEASE SEND RESUME TO VICTORIA PRESS, BOX 607.

CAREER TRAINING
Opportunity In Prestige SELLING
Current market trends demand a professional approach in marketing real estate. Block Bros., Western Canada's largest realtor, will train you in the latest professional marketing methods that are a proven success. If real estate is your career, our new training methods can assist you to success and in reaching your goals.
Call now, confidential interviews by appointment only.
BLOCK BROS. REALTY LTD.
477-1841 478-5561 386-3231

A. E. LEPAGE
WESTERN LTD. REALTOR
1391 HILLSIDE
386-6331

CAREER TRAINING
The market has changed and competition makes a professional attitude a must if you are to be successful in a real estate career. Years of experience gained in the planning and instrufction of training programs for the Victoria offices of a large Real Estate Company are now available to you at A. E. LePage. For the training you will need, plus a larger share of benefits, from a strong National Company, call now for an appointment.
RAY RAWNSLEY
A. E. LEPAGE WESTERN LTD.
1391 Hillside Ave., 386-6331

25 TEACHERS

ADVERTISEMENTS IN THIS CLASSIFICATION MUST COMPLY WITH THE BRITISH COLUMBIA HUMAN RIGHTS ACT

SCHOOL DISTRICT NO. 60
(Peace River North)
Applications are requested for the position of Supervisor of Instruction (K-12) commencing September 1, 1977, or as early as August 1, 1977.

A Masters degree or graduate work is preferred but not absolutely necessary. Background in curriculum development is desorable. The successful candidate should have proven successful leadership in related educational positions.

Responsibilities will include work in the areas of curriculum, assessment programmes, supervision of teachers and programmes, professional development and public relations in a District of approximately 5,700 students and an educational staff of approximately 310 in September, 1977.

Emphasis could be in either secondary or elementary or both.

Please direct requests for further information or/and send a detailed professional and personal vitae to:

District Superintendent of Schools,
9803-102 Street,
Fort St. John, B.C.
V1J 4B3
Phone: 785-6785

Closing date for applications is March 23, 1977.

TRAIL IN DISPUTE
The board of School Trustees in SD11, Trail, refuse to negotiate with teacher employees.
This district has therefore been placed in dispute.
All potential applicants for teaching positions in SD11 are strongly advised to contact the B.C. Teacher Federation, No. 105—2235 Burrard St., Vancouver, B.C. V6J 3H9, for further information.

26 PART TIME or TEMPORARY HELP

ADVERTISEMENTS IN THIS CLASSIFICATION MUST COMPLY WITH THE BRITISH COLUMBIA HUMAN RIGHTS ACT

CONSTRUCTION AND ELEtrical contractor requires experienced, mature person for accounting valid, some secretarial duties. 9:30 to 2:30 Mon, Wed., Fri. Salary to be negotiated. Office located in Metchosin area. Reply in writing to Fireside Holding Ltd., 1035 Glen Forest Way, Victoria, B.C. V8X 3W9.

CASUAL ON CALL MATURE BAbysitter in my home, for 3 and 4 year old. While mother does shift work, own transportation, good salary for the right person. Before 5, 478-7804.

EUROPEAN HEALTH SPA, 1570 Hillside Avenue. Parttime instructor. Inquire 1 p.m. - 5 p.m.

30 SITUATIONS WANTED

HOME CLEANING SERVICES. Rug cleaning, windows, walls, etc. Recommendations if desirable. 478-0969.

CARPENTER, CABINET MAKER and finisher. Quality work, reasonable prices, by hour or contract. 479-6218.

30 SITUATIONS WANTED

I AM AN ENTHUSIASTIC, DEpendable intelligent woman who would be a real asset in a medical office as receptionist. Have had experience as medical laboratory secretary and am conversant with medical terminology. Can type with speed and accuracy. My age of 56 years is a distinct advantage for this job. Health excellent, non-smoker. Available immediately for part-time or full time. Minimum salary acceptable until my abilities can be demonstrated. Reply Victoria Press, Box 609.

CLEANCUT MALE (28) SEEKING retail sales work. Presently residing in Victoria. Interested in sporting goods, marine hardware, hobby stores. Experienced at wholesale and retail phone and counter sales. Also shipping, receiving and invoicing. Will consider relocating Up Island or Gulf Islands. Please direct inquiries to Victoria Press, Box 598, all replies will be answered.

EXPERIENCED COUPLE, painting, janitorial, seamstress. Will do odd jobs, domestic or labour. Energetic and reliable. Will work individually. Phone 385-9945.

MALE, 32, EXPERIENCED IN inventory management, purchasing, sales, some accounting, computer work, seeking full time position around Peninsula. P.O. Box 776, Ganges or phone 537-2994.

RELIABLE MAN SEEKING full-time garden and grounds maintenance position, 2 years experience with home, condominiums and businesses. References. Call Ross, 595-3647.

EXPERIENCED BOOKKEEPER, books to trial balance, bank reconciliation, payroll, one-write, accounts receivable. Langford-Colwood area. 478-0240.

I HATE UNEMPLOYMENT! Male 28 X-RCAF, many valuable technical and social skills, great potential, for resume, phone 652-2173. 656-4683.

MEDICAL OFFICE ASSISTANT, graduate nurse, salary negotiable, working hours flexible. Victoria Press Box 526.

GRADUATE NURSE SEEKING employment, enjoys special duty at home or hospital. Please call 652-5868.

SPECIALIZING IN CEMENT, carpentry, bricks, stone, storm drainage, roofing. Free estimates. 386-2648.

EXPERIENCED DAYCARE mother will babysit in my home Monday to Friday, Lansdowne-Foul Bay area, 598-8210.

WILL BABYSIT YOUR CHILD IN my home while you work, James Bay area, 384-0073.

HAVE TRUCK, ODD JOBS WANTed. 658-8190.

LAWNS CUT.
383-4879.

32 TRADE SCHOOLS

TRAIN TO BE A MEDICAL OFfice assistant: Dental assistant receptionist, Computer operator, programmer. Government approved. McKay Career Training, Vancouver, Victoria residents phone 383-2936.

33 BANDS, MUSICIANS and ORCHESTRAS

3-4 PIECE MUSICAL COMBO available for parties, dances. 384-3704.

WANTED
Jazz Bass player for working band. Phone 383-4489.

"OVER-PROOF" IS NOW AVAILable for bookings. Robert, 384-2111. Dallas, 478-4453.

SHADY CREEK REQUIRES A country lead guitarist. Phone Don, 382-8001, after 5.

34 PRE-RECORDED MUSIC

RECORDED MUSIC FOR WEDdings, receptions, dances, parties.
HUD SOUND
A division of Hudson's Tape Recording Centre.
1543 Fort 598-6811

CANDU MUSIC
CKDA's Outside System
Superior quality for weddings, parties, dances. 384-5521.

WAYNE'S MUSIC FOR ALL OCcasions, reasonable rates. Phone 479-4835.

DANCES — PARTIES — WEDdings. For information phone 478-3590, Don or Bill.

LLOYDS MUSIC UNLIMITED, 656-5614. The best for less.

36 BUSINESS SERVICES and DIRECTORY

Accounting Service

INCOME TAX, PERSONAL AND for small businesses. Your home by appointment. Phone 479-4541, also full line of bookkeeping services.

Appraisals

P. G. JACKSON LIMITED
All Types of Real Estate
Appraisal anywhere on Vancouver Island
535 — 1070 Douglas Street 388-9102

Auto Glass

CALL US
BOSSOM GLASS CO. LTD.
SEE US AT OUR NEW LOCATION
3347 Oak St. 382-3031
OUR PRICES ARE LOWER!
Change single glass to Thermo Insulating Glass and reduce heat loss up to 50%. Call today.

Cabinet Making

STURDEE CABINET FACTORY LTD.
Free estimates on kitchen cabinets, vanities, or any custom woodwork. Low prices, guaranteed work. 592-1921, 382-7908.

CUSTOM CABINETS, RESIDENtial or commercial, renovations, and alterations, guaranteed workmanship, firm contract prices, free estimates anytime, 477-3254.

Carpenters

ISLAND FRAMING
Experienced, efficient crews available immediately for residential and commercial framing. Complete custom building services. References and estimates given on request.
652-3572

SUNDECKS, GREENHOUSES, stairs, carports, fences workmanship guaranteed. Free estimates, days phone Reg, 478-0793. Evenings please phone Ron, 479 7638.

NOW IS THE TIME FOR LOW winter rates. Renovations, new work, estimates free, references, cheerful experienced workers. Work we can both be proud of. Len Grover, 478-7674.

HIRE A SKILLED CARPENTER for home improvements, renovations, additions, finishing and concrete. References, 382-5725.

CARPENTRY SERVICE. HOME improvements. Old hand. Reasonable. Jock Stewart, 598-7392.

EXPERIENCED HOUSE FRAMing, additions and siding have references. 592-7013.

INTERIOR DESIGN, FINISH carpentry, specialty woodwork, repairs. Phone Michael 384-0912.

FINISHING CARPENTER, OVER 35 years experience, reasonable rates. 479-4755.

3-MAN FINISHING CREW, NEW homes and apartments; Victoria to Campbell River. 386-9517 after 5.

FRAMING CONTRACTS WANTED shortly. Houses or duplexes, etc. 477-8990.

HOME IMPROVEMENTS, RENOvations, additions, framing, etc. J. Leek & Sons, 386-7490.

LANGWOOD CARPENTRY, ALterations and painting, all jobs, big or small. 478-0950, 384-1380.

ADDITIONS, ALTERATIONS, rec rooms, drywall, sprayed ceilings. Work guaranteed. 478-8894.

36 BUSINESS SERVICES and DIRECTORY

Carpenters

RENOVATIONS, REPAIRS, ADDItions, cabinets. Private or commercial. Quality work only. Contract price or $8 per hour. Free estimates. 382-2709.

VERSATILE HOME MAINtainer, carpentry, renovations, cabinets, painting, papering. Quality work. Adam, 385-3090.

CONTRACT FINISHING, ADDItions, renovations. Irwin Homes, 478-7425.

REC ROOMS, REPAIRS, SMALL jobs. 598-2920.

SMALL JOBS MY SPECIALTY Howie 478-4705

Carpet Cleaning

RON'S CARPET CLEANING
Wall-to-wall and rugs. Quick service, competitive rates, free estimates. Call after 5, 658-5995.

COMPLETE CARPET CLEANING services, free pick-up and delivery. Free estimates, all work guaranteed. 477-7864.

Carpets and Linoleum

HOURIGAN'S
CARPETS AND LINOS LTD.
FLOOR COVERING SPECIALISTS
715 PANDORA AVE. 386-2401

20 Years Experience
CARPET AND LINO INSTALLED. REASONABLE RATES. FREE ESTIMATES, GUARANTEED WORKMANSHIP. DAVE, 386-7283, BILL 384-1656.

OUR PRICES WILL FLOOR YOU
Our specialty, carpet, lino, and ceramic, all work guaranteed, free estimates. 479-8196, 385-8020.

RECOVER YOUR FLOORS NOW at installers "Direct" warehouse prices, 383-6832.

TRY ME! CARPET, LINO INtallations, repairs. Work guaranteed. Free estimates, 479-8509.

Cement Contractors

MITCHELL BROS. CONCRETE. Residential and commercial, quality workmanship guaranteed. Call Bill at 384-7501.

BAKER CEMENT CONTRACTing, basements, driveways, etc., Neil Baker, 479-1202.

SPECIALIZE IN BASEMENTS, carports, sidewalks, patios. Free estimates. 388-4806.

SMALL JOBS OUR SPECIALTY. 382-0982.

Cleanup Services

CLEAN-UP
2 young men with truck to clean basements, attics, garages, and yards. Reasonable rates. Phone 477-4007, anytime.

PACIFIC CLEANING SERVICES
YARD, BASEMENT, ATTIC CLEAN-UP, DEBRIS HAULED
ROTOVATING - GATE MODEL
PRICE NEGOTIABLE AND REASONABLE. FREE ESTIMATES
CALL 385-3653

NO CHARGE AND UP
Two young responsible men have large truck. Basement, attics, composts, etc. Very reasonable. Bob's, 386-2451 anytime.

HOMES CLEANED, YARDS cleaned, basements cleaned. Free estimates, reasonable rates. 477-7864.

LIGHT HAULING, GARBAGE pickup, cleanups, and deliveries. Free estimates. Reasonable rates. 479-8506.

YOUNG MAN WITH TRUCK will clean up basements, yards, attics, etc. Free estimates, very reasonable. 385-4988.

RELIABLE, RESPONSIBLE, reasonable. Cleanup and hauling services. Anything-everything. 382-5625.

CLEANUPS AND HAULING, junk, furniture, composts, garages, yards, basements. Free estimates. Eugene, 383-3528.

PROMPT— EFFICIENT
Yards, basements, hauling of debris. Complete janitorial service. Call Larry, 477-8711 or 652-4322.

TWO MEN WITH 3-TON TRUCK for any work, very reasonable rates. Phone 642-5872 or 642-4147, anytime.

CLEAN-UP
Basement, yards, compost boxes, 658-5406.

CLEANUP. MAN AND EMPTY truck looking for work; reasonable. 385-7965.

PHONE ANY TIME! ENERGETic and dependable clean-up and hauling services. 384-9943.

CLEANUP SERVICE
Reasonable. 382-2348.

MAN WITH PICKUP — SMALL cleanups, anything. 388-6049.

Contractors

ISLAND FRAMING
Experienced, efficient crews available immediately for residential and commercial framing. Complete custom building services. References and estimates given on request.
652-3572

WHEATON CONSTRUCTION LTD.
General Contractors
Building Consultants
385-5702

CAPPA CONSTRUCTION LTD.
Framing, concrete forming, metal studs, commercial siding, renovation, alterations.
382-0160

ESPECIALLY SHAWNIGAN area. Free estimates between Duncan and Victoria; for building, finishing, renovations, or design. "Diamond-like accuracy." Bob McIntyre. (112) 743-9675.

A. J. CONSTRUCTION FORM work, siding, finishing and framing. Quality work at reasonable rates. Free estimates. Call days, 642-3912, evenings 642-5400, ask for Al.

T. & C. BUILDERS LTD.
Framing
385-5293 385-8587

ADDITIONS, ALTERATIONS, renovations, basements finished. 25 years experience. References. Work guaranteed. Free estimates. 385-1214 anytime.

QUALITY WORK AT REASONable rates. All phases. Plans, estimates. Glover, 656-3745.

ADDITIONS, RENOVATIONS. Quality workmanship by the "Home Builder Specialists." C. Ricketts Developments. 656-1622.

R. J. RESTALL CONSTRUCTION Ltd., framing and general contracting. Quality guaranteed. 478-0430.

UNICON HOMES LTD.
Renovations, additions, repairs. 386-0130.

CRAMER CONSTRUCTION
Additions, renovations, restorations, custom homes. Reasonable rates. Free estimates. 477-7511.

FRAMING AND FINISHING. Quality work and reasonable rates. Call Alf Hunt at 652-4319.

LAUZON & CAMPBELL CONST. Additions, renovations, repairs, concrete forming. 477-9354.

FARMER CONSTRUCTION
Design — Renovations
388-5121

MOLLOY-JONES CONSTRUCTION
DEPENDABLE FRAMING
595-0156 656-1897

FRAMING CONTRACTS WANTED shortly. Houses or duplexes, etc. 477-8990.

MCFARLANE CONTRACTING
Alterations, additions, renovations and fire damage. 386-3076, 477-6994.

Classified — Victoria's Largest Proven Market Place — Where Your Articles Sell Fastest! Cost Less to Sell — 386-2121

36 BUSINESS SERVICES and DIRECTORY

Contractors

ALTERATIONS—ADDITIONS Renovations basement and rumpus rooms finished, 23 years experience, references, work guaranteed, free estimates 384-9565 anytime.

ALRIGHT BUILDERS LTD. Custom-built homes, residential, remodelling, plan service. 479-1160.

EXPERIENCED HOUSE FRAMING group available. 652-4134, 652-5873, evenings.

FOUNDATIONS, FRAMING, SIDING, additions, sundecks. Call Ted Askin, 382-6661.

EXPERIENCED HOUSE FRAMING, additions and siding have references. 592-7013.

FRAMING, FINISHING AND SIDING crews. Phone 479-5640 after 6.

Drain Service

Wet Basements Made Dry
Guaranteed results. Reasonable rates. Days 384-4743, evenings 479-9217.

WET BASEMENTS MADE DRY, gutters, downpipes, drain tiles repaired and replaced by specialist. All work guaranteed. 479-8196.

DRAINAGE PROBLEMS? Phone 384-0034 for reliable services. Roto-rooter equipped.

Draperies

HOURIGAN'S
Floor Covering Specialists
NOW SHOWING DRAPERIES
PROMPT IN-HOME SERVICE
715 PANDORA AVE. 386-2401

Dressmaking

DRESSMAKING ALTERATIONS, ladies, mens, childrens wear. Experienced. Reasonable 386-0864.

Drywall

TOP QUALITY DRYWALL Boarding, taping in various textures. Satisfaction guaranteed, 474-2045.

ARTISAN DRYWALL Boarding, taping. Textured or smooth surfaces. Houses, rooms. Reasonable. 595-8084, 477-8260.

WEST COAST DRYWALL: boarding, taping and texturing. Free estimates, call Rick at 479-5189.

SMALL JOB DRYWALL, ALL phases and repairs, texturing, reasonable. 595-6310.

BETTER DRYWALL, AT BETter prices, renovations, and repair work, 595-6482 Phone anytime.

D & D DRYWALL. FORGET THE rest, get the best. 385-4865.

NEW AND RENOVATIONS, free estimates. Phone 385-8011.

QUALITY DRYWALL DONE AT low prices, 479-4938, 384-7768.

Electrical Contractors

NEW HOUSES WIRED, OLDER houses rewired. Service changes, renovations, commercial wiring, electric heating installation. Reasonable rates. Satisfaction guaranteed. Call for an estimate today. SIRWEL ELECTRIC LTD. 595-3876.

RESIDENTIAL WIRING, RENOVATIONS, updating, consciouncious, reliable. Reasonable rates. 598-1661.

OLDER HOMES REWIRED — NO down payment. We finance at bank rates with approved credit. EDDY'S ELECTRIC — 385-7666

RESIDENTIAL, SMALL COMmercial; electric heat. 477-5866.

Excavating

EXCAVATING, LAND CLEARing, road building, demolition, sand and gravel equipment rentals, 24-hour service. Radio controlled.
O.K. Trucking Co. Ltd.
Bus. Office, 2840 Nanaimo, 386-3414
Dispatcher, 2720 Turner, 382-6136.

MINI-EXCAVATING Smallest rubber tired tractor in Victoria. Equipped with backhoe and front end loader. Gets into small spaces.
FIRESIDE HOLDINGS LTD. 478-9475

ALBERG EXCAVATING 450 J.D. excavating, bulldozing, back hoe, land clearing. Phone 477-8463.

OPERATOR WITH NEW M.F. 200B track loader with backhoe available at reasonable rates. Phone 478-7378.

SOOKE BOBCAT SERVICE — Serving Colwood, Langford, Metchosin, Sooke and Jordan River. Hourly or contract rates. 642-5350.

ROBERTSON'S EXCAVATING. 450 Case, land clearing, bulldozing and backhoe, 595-8530.

Fencing

FENCING AND GATES — ALL types in wire or wood supplied, installed or repaired. Island Chain Link fencing. For free estimates phone 477-0332.

FENCES BUILT OR REPAIRED any style, reasonable rates. 382-2732, 478-1050.

Flooring and Sanding

M&M FLOOR
COMPLETE FLOORING CENTRE
Hardwood, Carpets and Linos
532 William St., 384-0343
Nights: Al 386-3078—Mike 652-4308

THE ACES® ON BRIDGE

by IRA G. CORN JR.
TEAM CAPTAIN

"Nothing is easier to avoid than publicity. If one genuinely doesn't want it, one doesn't get it." --C.P. Snow

The same does not always hold true for bridge champions. Some would have only their good plays noticed and their bad ones forgotten. Today's hand is a good example. The play might be an embarrassment to both sides, but fortunately, it was played in the 1976 Olympics by some who can take the bad with the good.

The contract and bidding were the same in both rooms and with the Swiss playing the no trump game, Michel Lebel of Paris led the king of hearts. This proved no problem since dummy had two stoppers and declarer wrapped up ten tricks with ease via a winning club and diamond finesse.

When the hand was replayed, Pietro Bernasconi of Switzerland led a cunning heart ten. Jean-Michel Boulenger of Paris was declarer and he played low from dummy thinking that East had one of the high honors.

West wasn't about to let go of a good thing and he continued with the nine, ducked once again in dummy. Next West produced the heart seven and dummy's ace was played. East exposing West's ruse by discarding a spade (declarer discarded a spade and two diamonds on the three heart leads).

Declarer recovered (with East's help) when he played the ace of clubs and let the nine of clubs ride for a successful finesse. The club finesse was repeated and declarer took nine tricks with a sigh of relief (imagine losing to a possible West's club queen to suffer the agony of discarding on the king and queen of hearts).

What did East have to do with the play? Declarer had erred in discarding one of his spades on the first three hearts. Had East taken advantage of the situation and covered dummy's club nine with the queen, declarer would never have been able to unravel the black suits for eight tricks by cashing three spades and taking another club finesse against East's eight -- dummy's club seven was the blocker

NORTH 3/2-A
♠ K Q 9
♥ A J 6 5 2
♦ K J
♣ A 9 7

WEST
♠ 8 4 2
♥ K Q 10 9 7 4
♦ A Q 4
♣ 10

EAST
♠ 10 7 5 3
♥ 8 3
♦ 8 5 3
♣ Q 8 5 2

SOUTH
♠ A J 6
♥ ----
♦ 10 9 7 6 2
♣ K J 6 4 3

Vulnerable: East-West. Dealer: North. The bidding:

North	East	South	West
1♥	Pass	1 NT	Pass
3 NT	Pass	Pass	Pass

Opening Lead: King of hearts.

Bid With Corn

South holds:

♠ K Q 9
♥ A J 6 5 2
♦ K 1
♣ A 7

3.2-B

South	North
1♥	1♠

Answer: Two no trump. Most descriptive of the general strength since a jump in either major suit would be a distortion of the distribution

36 BUSINESS SERVICES and DIRECTORY

Gardening

BARKER LANDSCAPING LTD. Have a nice summer with a little help from us. Call for a free estimate on weekly, monthly or annual garden maintenance. We offer competitive rates and reliable service. 595-8323.

DUTCH LANDSCAPERS, TREE pruning, hedges and shrubs trimmed. Government certified spraying. Clean-ups. Low maintenance gardens. Planting, rockeries, fencing. 384-7653.

GARDEN CLEAN-UP, REGULAR lawn or garden maintenance. For Scandinavian workmanship, phone E. Jacobsen's Garden Maintenance, 479-6422. Serving Greater Victoria.

RELIABLE RESPSONSIBLE PERson specializing in lawn cutting monthly or weekly garden maintenance, power raking and fertilizing, call Murray 598-2185.

LIC. SPRAYERS
GUARANTEED WORK
385-9931

OLDER UNVERSITY STUDENT Gardened in Victoria for several years, experienced in all fields no job too large. 592-7937 or 382-0248.

SLASHING, SELECTIVE LOT clearing, brush removal, yard clean-up; reasonable rates. Steve 478-0205.

LICENCED GARDENER Cleanup, pruning, etc. Gardening year round by contract. G. Barta, 479-9278.

HARVEY'S LANDSCAPING, NEW lawns, rotovating, lawn care, power raking, aerating, Fong 384-8621, 479-7078.

TREES, ROSES, PRUNED, hedges, shrubs trimmed. 10 years experience. 383-8363.

PACIFIC CLEANING SERVICES ROTOVATING—GATE MODEL 385-3653.

ISLAND LAWN SERVICES. Call after 5, 595-4360.

LAWNS CUT. 383-4879.

Glass and Glazing

WINDOWS Change wood to aluminum, single to thermo with Ever-brite. 384-1423, 658-8817.

Gutter Cleaning and Repair

Aluminum Gutters
5" CONTINUOUS in baked enamel
B.C. ALUMINUM 479-7121
"THE NAME YOU KNOW"

GUTTER AND DOWNPIPES cleaned, repairs, replaced, free estimates. Call 474-1511 anytime.

Handymen

PLUMBING, CARPENTRY, electrical, reasonable rates at $6 per hour. 383-1233.

EXPERIENCED RENOVATOR, stone work, fences, sundecks, etc. 478-9387.

HADD-WORKING HANDYMAN looking for any kind of odd jobs, 384-4711.

CARPENTRY, REPAIRS AND cleanups. 479-5907.

Home Improvements

IMPERIAL BUILDING MATERIALS LTD.
The Builder's Supply House
KITCHEN CABINETS AND VANITIES
By Longbell and Merit
OUR EXPERTS WOULD BE HAPPY TO HELP YOU PLAN YOUR REQUIREMENTS.
DROP IN AND SEE OUR DISPLAYS!
BUY WHERE THE BUILDER BUYS FOR LESS
2955 DOUGLAS ST.
386-1401
STORE HOURS
Mon. - Fri. 8 - 5. Sat. 8 - 12
Member of Victoria HUDAC

ALCAN BUILDING PRODUCTS
Almetco Div.
SAVE HEATING DOLLARS
Storm Windows — Thermal Glass
Alcan Siding
Days 652-3901 Eves. 652-2761

HENRY'S HOME REPAIR Carpentry, drywall, electrical, plumbing, painting, renovations. Large or small. Economical rates, 385-2157, 382-7796.

FEATURE KITCHEN CENTRE 2610 Douglas St. 385-4921
QUALITY WITH ECONOMY

CABINET MAKER AND FINISHing Carpenter available for renovations. All work guaranteed. 383-7976 after 5 p.m.

REMODELING SPECIALISTS! Kitchens, rumpus rooms, entries and additions, free estimates. Phone 477-7382 anytime.

RENOVATIONS, ADDITIONS, sundecks, carports, rec rooms, etc. Call 385-6850.

Janitor Service

JANITORIAL SERVICES, BONDed, free estimates. Phone 658-5877.

Landscaping

GARDEN CREATION AND MAINtenance, planting, rockeries, fencing, lawn cutting, free plans, and estimates. Possible credit. F. Oddoux, 653-4555.

36 BUSINESS SERVICES and DIRECTORY

Landscaping

BARKER LANDSCAPING LTD.
—since 1940—
Lawn specialists. Expert and considerate garden layout and shrub placement — sketches — ideas. Our expert stonemasons can build you anything in rock or slate — walls, patios, pools or pillars — etc. For a free competitive estimate, call 595 8323. Terms.

CHRIS DESIGN LANDSCAPE Designing and redesigning all phases of landscaping and garden maintenance. For free estimate call Chris MacLean 384-4078.

MARLEE GARDENS LTD. Landscaping, new lawns, lawn and garden renewal. Free estimates, reasonable rates. Call 652-3705.

CABRITA LANDSCAPING AND Rockwork. Call Frank, 477-7636.

Masonry

REID WESCOTT MASONRY DESIGN Custom rockwork, custom design, something different in brick or stone. Chimneys, walls or houses. Call after 5 p.m., 385-2649.

BEAVER BRICKWORK Brick fireplace facings, walls, repairs and restorations, reasonable. 382-0193, Maurice.

MY SPECIALITY IS FIREplaces, brick and stone work, 479-5075.

FAST, EFFICIENT SERVICE IN brick, block and stone work. 474-1744.

SWINSCOE MASONRY LTD. Commercial and residential. 479-8960

CHIMNEYS BUILT AND REpaired. Fireplaces, brick, and block work. Phone 383-7084.

Moving and Storage

BIG OR SMALL, WHY PAY BIG prices for reasonable experienced professional movers. Pensioner rates, estimates. Guaranteed. 382-5625.

WILL DO SMALL MOVING JOBS, special rates for low income people. Two trucks available. Victoria Self-Help Society, 1251 Pembroke Street. 385-4654 or 384-4632.

FRANK'S DELIVERY Small moves and pickups and deliveries, $8.50 hour one man, $13.50 two men. 382-5275.

ROBERT'S TRANSPORT Household, apartment, office moving. Insured, experienced, reasonable. 658-1055.

MOVING AND DELIVERIES, APpliances, furniture ,households. Eugene, 383-3528.

LOCKER STORAGE AND SPACE available, $18 month and up. 824 Johnson, 388-5714.

NEED HELP MOVING? PHONE anytime, 384-9943.

Painters and Decorators

ISLAND DECORATORS
Painters Paperhangers
Spray Painters
Plaster Repairs
Convenient Time Payments
383-8059 Eves. 382-1479

BROTHERS PAINTING AND DECORATING Free appraisals, cost consultant. All types of painting. All types of repairs. Commercial, farm, residential. Lowest rates. Terms. Work guaranteed. 383 8112.

HUSTON BROTHERS PAINTING Interior and exterior painting, roofing, and general household maintenance. Free estimates. Phone 382-4068.

If quality as well as price is important, call Specialty Painting at 595-4424 for a painting estimate, FULLY qualified with solid references.

B.M.B. PAINTING AND ROOFing Ltd., residential and commercial. Free estimates. Paper hanging and dry wall repairs. Reasonable rates 642-4522.

PAINTING AND DECORATING, reasonable rates, satisfaction guaranteed. Terms. 595-4905, 479-2473.

QUALITY INTERIOR, EXTERIOR painting at reasonable rates. For prompt attention and free estimates. 477-8276.

D AND S PAINTING Specializing in interior painting, will do fencing, and trims, free estimates. 477-2815.

DOWSON PAINTING CONTRACTOR, RESIDENTIAL COMMERCIAL: WORK GUARANTEED. Free estimates. 385-6042.

WILL SPRAY ANY EXTERIOR house for $100. Also do interior work. 386-1312, ask for Roger.

INTERIOR AND EXTERIOR painting, free etimates, reasonable rates. Stan Hunt, 595-6510.

IAN CRIGHTON, 383-0639. Painting, papering, minor repairs.

PAINTER, CLEAN TRADESMAN, have own equipment. 477-2555.

Paving

VR PAVING CO. LTD.
Parking areas, driveways, patios, patching and approaches with asphalt or cement. Serving Saanich Peninsula and Greater Victoria.
FREE ESTIMATES
388-5611

Plasterers

Jimmy's Plastering and Stucco Plastering, stucco, patching, lathing, paint old stucco. Phone Jim at 478-1118 after 5.

REPAIRS ON STUCCO AND plaster. 30 years experience. 477-1681.

FRED BLANCHARD AND SONS Ltd., Lathing, plastering and stucco work, repairs. Phone 656-4211.

COLEMAN PLASTERING LTD. Lath, Plaster and Stucco. 598-3432.

Plumbing and Heating

PLUMBING!
Quality plumbing at low prices. Repairs, replace, new installation. Call anytime, 385-0657.

R. BALES LICENCED PLUMBER will do alterations, renovations, and repairs at low cost. I guarantee my workmanship. 382-1653.

PLUMBING, REPAIRS, MODERNizing and maintenance. After 6, 383-8079.

RELIABLE PLUMBING AT THE right price. Phone Kevin Laurie, 477-8831. Licensed.

Roofing and Siding

PARKER JOHNSTON LTD.
1855 BLANSHARD. 382-9181
"Roofing Victoria Since 1935"

TIP TOE ROOFING Cedar shakes and asphalt shingles. 382-5954 after 5.

CEDAR SHAKES APPLIED REAsonable. 384-5246.

Septic Tanks

HARVEL CONSTRUCTION
Professional installation of sewer and drain connections and septic tank fields at a reasonable price. Free estimate gladly given. All work guaranteed. Phone 479-5194, Pager No. 384-8075, unit 640.

Tailors

OAK BAY TAILORS Tailoring, alterations ladies and men Quality leather alterations. 1826 Oak Bay Ave. 598-4131

BRITISH CUSTOM TAILORS 1311 BLANSHARD 383-2632

Tree Service

CEDARDALE
TREE SERVICE
SCIENTIFIC PRUNING
TOPPING — THINNING
SPRAYING
385-9931

LIC. SPRAYERS
GUARANTEED WORK
Cedardale Tree Service
PHONE 385-9931

TREES TOPPED, LIMBED AND felled, selective lot clearing. Insured. Free estimates. Call Ian Houston. 384-8877.

TREES FELLED, PRUNED OR topped. Reasonable rates. Prompt service. Insured. 642-5045 anytime.

EXPERIENCED FALLER FOR falling and limbing trees; free estimates. 479-4983.

36 BUSINESS SERVICES and DIRECTORY

Tree Service

Greenleaves
TREE PRESERVATION
479-8525 386-1611
for beautiful trees

COAST UTILITY SERVICES LTD.
A Complete Tree Service
Fully Insured
Call 595-1041 (24 hr.)

COOPER TRACTOR SERVICE Rotovating, mowing, plowing, landscaping, lot clean up. 478-6041, 477-5167

MT. VIEW THREE SERVICE "Everything in Trees" Fully Insured. 479-3873 (24 hr.)

Window Cleaning

WINDOW WASHING
Residential window washing. Low rates, 477-4007 anytime.

HUGHES RESIDENTIAL WINdow cleaning. Free estimates. 2932 Blackwood St. 386-2582.

38 TRAVEL

CHARTER CLASS FARES ARE the greatest way to save you money on your summer holidays. Call today for details.
WHITTOME TRAVEL 388-4271
J. H. WHITTOME & CO. LTD.

WAIKIKI: ONE BEDROOM suite, sleeps 4. For information call 388-6474 between 9-4 Monday through Friday.

FOR RENT: TWO BEDROOM condominium in Maui, reasonable rates. Available from March 24th. 479-2861.

SUNRISE HOLIDAYS LTD.
2620 Quadra
382-4271

FOR RENT — CONDOMINIUM IN Maui. 478-7287 after 3 p.m.

39 PERSONALS

LADY WANTED, WHO CAN modestly increase income by massaging gentleman periodically. Discretion assured. Victoria Press Box 600.

LONELY BACHELOR MAN, 34, on fixed income, would like to meet a lonely lady for outings or marriage if suited. Phone 385-0314.

CAROL PERRY FORMERLY OF 1433 Gladstone please call 384-4280, Tom, after 5 p.m.

WANTED: SOMEONE TO SHARE expenses to Mackenie by car Friday March 18. 383-1451.

40 BUSINESS PERSONALS

ARE YOU A SINGLE PARENT and renting? Want to own your home but don't think you could afford it? Well, here's your chance. Monthly payments could be as low as $119. Down payment no problem. Why not give us a call?
JOT HOME — 592-2130
R. L. RHODES — 479-9241
NATIONAL TRUST — 479-7161

DURACLEAN
Rug and Upholstery Cleaners
592-1323
Eleven years experience, in the top 76 of dealers of thirty countries around the world. Carpet or upholstery cleaning? Call the Senior, Duraclean—592-1323.

PARTY SANDWICHES, DAINTIES and specialty cakes, etc. for showers and small gatherings. Everything home made. Call 477-8205, between 2-6 p.m. ask for Rae, or Jaymie.

MONOGRAM SERVICE FOR INdustrial and club uniforms. Also flags, all types, sizes made to order. "Flags galore." Box 893, Qualicum, B.C. V0R 2T0.

RAY'S CAR FINDING SERVICES If you are looking for a good used car at a reasonable price I will help you find one for small fee. 386-7870 or 388-6275, Pager, 451.

FREE REMOVAL Any unwanted household items, old stuffed chesterfields or chairs. 385-8385 any time.

BUYING A WATERBED? TRY one first at the Friendship Inn, 39 Gorge Rd. East. For Reservations phone 386-8335.

DOCUMENTS, MANUSCRIPTS OR what have you expertly typed by legal secretary. Divorce a specialty. Phone 386-9617.

PEROGIE LOVERS
Phone 656-1544, or 477-4714

LONELY? WRITE EMILY QUEST Friendship Bureau, P.O. Box 5220, Victoria.

MRS. PAYNE-JONES, TRANCE medium. Questions answered. 386-3603.

FOR A LEVOY CONSULANT. Phone 479-2194.

RENT HAIR, WHY NOT? PHONE Nel Todd, 383-2615.

42 EDUCATION

HOBBIT HOLE NURSERY School, Wilkinson-Burnside-Helmcken, now accepting registration for fall. Three and four-year-old programs. Also two openings in four-year-old group, available immediately. Inquiries? 479-7901, p.m.

IF YOUR CHILD HAS TROUBLE keeping up in school, the Victoria Read Society has 2 half scholarships available. Send details to Victoria Press, Box 579.

TUTORING — PROFESSIONAL help by experienced teacher. French, math, new and old methods. 598-2331.

POTTERY CLASSES. REGISTER now for spring term. Wheel, handbuilding, glazing. For information call Davie St. Pottery. 598-3903.

IF YOUR CHILD HAS TROUB keeping up in school, the Vict

60 FUEL

SPECIAL! SPECIAL!
1 WEEK ONLY
1 big load of mixed wood (2½ cords), $9.95
1 big load fir millwood (2½ cords), $24.95
The Best Fuel Company — 384-5524

THE BEST ALDER WOOD, split, delivered and stacked for $50 per cord. Phone 478-6927.

SEASONED ALDER-OAK MIX, fireplace lengths, $50. Better than Cord. 478-2401.

ALDERWOOD, CUT, SPLIT, DElivered, $50 cord. Phone 642-3185 or 595-5101.

ALDER AND FIR MIXED, large pickup load, delivered, $25. 642-4272.

PREST-TO-LOGS, 120 FOR $20, carried in, $22. Eugene, 383-3528.

ALDER SPLIT, DELIVERED $40 a cord. 642-5369.

63 TIMBER

WANTED TIMBER
FELLED, BUCKED or STANDING
Fir, Cedar or Hemlock
TOP PRICES PAID
Ideal Sawmill Ltd. 385-0441

TIMBER WANTED, STANDING or felled, 388-5336.

65 BUILDING SUPPLIES

SLEGG'S CASHWAY LUMBER
Low Prices for Home Builders
2 YARDS
1496 Admirals Road
388-9975
Sidney
9764 Fifth St.
656-1125

SAANICH LUMBER YARDS 3041 Douglas St. 385-2486
Material for 12x20 garage, roofing extra $340.00
Compost box, 4x6 $10.00
Work Bench Materials $12.00
8x10 greenhouse
Sabot Dinghy Kit
Pram Dinghy Kit
Garden Shed, 6x7'6"
Chicken Coop, 6x7'6"

HARDWOOD
Elm 55c FBM, also in stock American black walnut, koa, red oak, hickory, butternut, American cherry, Tennessee aromatic cedar, Idaho pine, pattern pine, western maple, coco bola, alder, birch, purple heart, gelutong and others. Open Saturday, Norse Craft, 2625 Bridge St. 383-4233.

728 FT. 1¼" HARDWOOD CROWN molding, $30. Phone 652-5630.

65 BUILDING SUPPLIES

Home Lumber

LUMBER SPECIAL
Price per 1000 FBM

2x4—6'2 Btr Hem	75
2x4—7'2 Btr Hem	105
2x4—8'2 Btr Hem	159
2x10 No. 3	110
2x12 No. 3	110
1x8 M-R shiplap	159
1x10 M-R shiplap	149

FIR PLYWOOD
5/8" T & G
Std. 9.95
⅜" Std. 5.85
½" Std. 7.65
¾" Sand. D 10.50
5-16 Duns 4.50

GYPROC SPECIAL
4x8-3/8" 2.85
4x8-½" 3.15
Per 1000 sq. ft.

½" GYPROC	$ 95
½" FIRESTOP	$108
⅝" FIRESTOP	$123

ALSO STOCKING
Joint cement, filler, tape, bead, etc.

CABINET PLY
¾" SEN 32.95

INSULATION
PRICE PER 1000

R7x21½" FIBERGLAS	$ 72
R12x31½" FIBERGLASS	$120
R20x6" FIBERGLAS	$205

STUCCO WIRE
16—16" $19.50

ASPHALT SHINGLE
210 WT. SELF SEAL $21.95

SPECIAL QUANTITY DISCOUNTS ON VOLUME ORDERS

DELIVERIES MADE ANYWHERE ON VANCOUVER ISLAND. BEFORE YOU BUY COMPARE OUR PRICES. FOR QUALITY SERVICE AND GUARANTEED SAVINGS, PHONE:
HOME LUMBER and BUILDING SUPPLY
470 ARDERSIER RD.
386-3374
385-8711

IMPERIAL BUILDING MATERIALS LTD.
The Builder's Supply House
Kitchen Cabinets
By Longbell and Merit
SEE OUR DISPLAYS!
CHECK OUR DISCOUNTS!
JENN-AIR
The ultimate cooking system
BUILDERS' MODEL
Non convertible grill Special $299
No. 2380 CONVERTIBLE Special $475
BUY WHERE THE BUILDERS BUY FOR LESS
2955 DOUGLAS ST.
386-1401
STORE HOURS
Mon.-Fri., 8-5. Sat., 8-12
Member of Victoria HUDAC

MOORE WHITTINGTON LUMBER LTD.
2614 BRIDGE ST.
386-1331
VICTORIA'S ONLY COMPLETE SASH, DOOR AND MILLWORK MANUFACTURING PLANT.
Front doors.
Store doors.
Back doors.
Wood patio doors.
French doors.
Pre-hung units.
Sliding door frames
WOODEN SASH AND WINDOWS MANUFACTURED TO YOUR SIZES.
386-1331

QUALITY 18 IN. CEDAR SHAKES and shingles. Buy direct from manufacturer. 478-2740, 383-2243.

APPROX. 4,000 LINEAR FT. oak flooring. Phone 595-4349 after 5 p.m.

HAND SPLIT SHAKES, $34 PER square. 642-5794.

70 MUSICAL INSTRUMENTS

SAVE $50
Epiphone electric guitars. Reg. $259. Now $209. 6 only.
HALL-FAIRFIELD
"DOORWAY to YOUR WORLD of MUSIC
728 Fort St. 385-3307

YAMAHA 5'7" GRAND PIANO This satin ebony grand is only 3 months old and has a 10 year warranty. Best offer. Phone 386-3992 days, 595-8365 evenings. May be seen at Kawai Keyboard Studios, 3261 Douglas.

PEA VEY MUSICIAN AMP $650; Bass Buddy practise amp $160; Vox 12 string electric $175.
SOFT SOUNDS
2031 Oak Bay Ave. 598-1524
Closed Mondays

WE RENT ORGANS
Ask about our crash course programme.
KAWAI KEYBOARD STUDIOS
3261 DOUGLAS 386-3912

WE BUY AND SELL VIOLINS, Violas, Cellos and Bows. Vancouver Violin Shop, 335 W. Broadway, Vancouver. V5Y 1P8. 112—873-8911.

OVERSTOCKED ON SHERLOCK Manning pianos. Now's the time to buy. Scott Piano and Organ, 612 Fort. 386-2434.

MUST SELL SHURE VOCAL Master P.A. 100-watt head, 6-channel with two 6' columns, one Shure mike and stand. After 6. 478-9391.

HEINTZMAN PIANO WITH bench. Good condition, $950. Phone 384-0325.

WANT TO LEARN GUITAR OR improve, but can't afford today's insane rates? Phone 384-5085.

ICKENBACKER BASS GUITAR, $450. 2 JBL speakers, $200 each, 592-4016.

NEW ROLAND SPACE ECHO, $400, also, Izonez guitar with case, $225. 479-4211, after 5 p.m.

Piano Tuning $20
H. WILLIAMS 595-1313

UPRIGHT KLINGMANN PLAYER piano, excellent condition, $950 firm. 595-1991.

FOR SALE, UPRIGHT PIANO IN good condition. Before 2 and after 6:30, 478-9660.

SH 1000, ROLAND SYNTHEsizer, EP 20 Roland electric piano, Thor bass amp. Phone 384-9816.

UNIVOX SPEAKER AND AMP. Like new. Never been used, $75, definite. 384-2774 after 5 p.m.

UPRIGHT PIANO FOR SALE, $1200. 598-2523.

MARSHALL 50-WATT WITH 412 bottom $550. Phone Dave 592-7076.

MODERN BELL PIANO, LIKE new. 382-9075.

WALWORTH UPRIGHT PIANO, $700. 385-9885 after noon.

HOUGAARD'S PIANO SERVICE 386-1033

PIANO, ORGAN, CLARINET, guitar for sale, 477-7754 or 477-6871.

YAMAHA PIANO, GOOD CONDItion, 592-2027 before 7 p.m.

PIANO TUNER — CRAFTSMAN, Norman Duckworth. 595-5251.

LARGE UPRIGHT PIANO IN good condition. $750. 385-5074.

70 MUSICAL INSTRUMENTS

BUY NOW AND SAVE!
less than three weeks left on all Wurlitzer organs at the old prices.
Scott PIANO & ORGAN
DOWNTOWN 612 Fort 386-2434
HILLSIDE MALL 595-1775
NANAIMO 33 Victoria Cres.

REGINALD STONE
Cordially Invites You to a Premier Demonstration Of The NEW "TRINIDAD" Home Organ Played by LARRY BAGULEY In Our Store Next Wed., March 16, 8 p.m.
See Reg. Stone at SOUND OF MUSIC PIANO AND ORGAN CENTRE
1517 Quadra 383-0239
CLOSED MONDAYS

BRASS BARGAINS
New CONN No. 77B trumpets $210
New BLESSING No. 21 valve Trombone outfit, 1 only $270
New HUTTLE No. 869 trumpets in deluxe case $117
New KING No. 2-B Trombones, professional model $349
Drop in and try these SPECIALS. Sorry no trade ins on special prices. Chargex and Mastercharge welcome. See us for Reconditioned INSTRUMENTS TOO!
PAMUS
MUSICAL INSTRUMENTS
"Where Good Music Begins"
1108 Blanshard St. 386-8475

CLEARANCE
Check out our stock of used rental equipment. EXAMPLE: 30-watt bass amp $45; Speaker box with two 15" speakers $75. etc.
NELSON'S Music Centre
1315 GOVT. 385-8728

EATON'S
SPECIALISTS IN HAMMOND ORGANS
for over 20 years
Four Teachers Available
Use Your Eaton Account
Main Floor Eaton's Home Furnishings Building

NEW ORGANS and PIANOS From $995
CASCADE ORGAN & PIANO
WHSE. NO. 2—370 GORGE RD. E.
Behind McDonald's Supply
383-8711

BERNIE PORTER MUSIC
Downtown — Near the "Bay"
Your "nite-Time" Music Centre
SELECT A NEW GUITAR AT YOUR LEISURE. OPEN 'TIL 9. MON. THRU FRI. DRIVE IN. PARK FREE. MOST EVERYTHING MUSICAL — PROFESSIONAL INSTRUCTION, 725 CALEDONIA, 382-9542.

USED PIANOS
THE RARE ONES
1 only Ennis player, 1 only Heintzman Transposer, 1 only Steinway upright, all in excellent condition and attractively priced. Ask about our piano rental plan. Organs from $595.
Gleeson Music
HOME of HAMMOND ORGAN
714 FORT 388-9632

PIANO, $1200. VIOLIN, $40, 479-6025.

77 MOTORCYCLES

FREDERICK MOTORS
KAWASAKI
SUZUKI — BMW
Repairs — Service — To All Makes
616 Queens DL00834A 383-0823

CATALINA 27
3 years old, excellent condition, completely cruise equipped, extras include 15 h.p. electric start, additional drawers (14 instead of 6) dinghy price $16,000. Phone 592-7250.

DYNO TUNING
Big Bore kits and cams
POWERTOWN MOTORCYCLES
384-1249 DL99169A 614 Grenville

KAWASAKI H2 750CC WITH accessories, contact John, Rm. 314 David Thompson. 477-6981 or 384-7565.

MUST SELL BRAND NEW STILL packaged 750 Honda 812 kit, pistons and rings, $160. Cam, $130. 479-4211.

1974 YAMAHA 650, FARING, crash bars, pinstriping, excellent condition, 3800 miles. $1,650. 474-1765. 478-1073.

'76 MONTESSA COT A 175, EXcellent trail bike, low mileage, $900 or best offer, 382-3848 before 7:30.

WANTED: HARLEY DAVIDSON for parts or restoration, 383-1830 after 4 p.m.

1953 AND 1956 TRIUMPH, PREunit motorcycles, near complete, 595-4662.

'75 400 YAMAHA ENDURO, EXcellent shape, $1100 or offers, 384-4637.

1971 HONDA 50 MINI TRAIL bike, fully shop maintained, firm $175. 478-6637.

1976 HARLEY DAVIDSON, model SXE1200 Super Glide, as new, asking $4250, 656-2358.

1971 650 TRIUMPH TROPHY, EXcellent condition; must sell, leaving town. 598-2989.

'74 KOWASAKI 400, PRIVATE sale, Rickman racing fairing, Konis, immaculate, $2800, 658-8361.

1975 HONDA CB500T, 1,500 MILES, $1500 firm. Phone 479-1168 after 6 p.m.

1975 YAMAHA RD 350, 2700 miles. Reasonable offer. 478-5637 after 4:30.

SUZUKI GT 750. GOOD CONDItion, offers. Phone 5-6 p.m. 598-5794.

1974 TM 250. REBUILT, $650; 100 Kawasaki, G4TR, $350. 382-0063.

'71 KAWASAKI 75CC. GOOD CONdition. $200. 383-3558.

1972 HONDA 50 MINITRAIL IN excellent condition, $275. 592-2347.

MOTORCYCLE TRAILER CUSTom built; new. $480. 658-8361.

1½-YEAR-OLD MINI BIKE, 5 h.p., $200 or offers. 384-7236.

1974 KAWASAKI 400, 2 HELMETS low mileage, $850. 383-2730.

1975 HONDA CR125, MINT CONDItion, little used, $595, 383 9201.

SHOVELHEAD TOP END, $450. 478-7167.

'76 HONDA 750, IMMACULATE 479-8792.

68 SUSUKI 500, 12,000 ORIGINAL miles, very clean, $600. 478-3271.

77 MOTORCYCLES

HONDA - YAMAHA
50 cc - 1000 cc
SEE OUR DISPLAY AT THE MAYFAIR MALL MARCH 7-12
VAN ISL. LARGEST SELECTION OF NEW AND USED BIKES
MULLINS MARINE SALES LTD.
382-1928 382-4515
925 Yates St. DI 00365A

'76 HONDA 750
Brand New
1 ONLY $2495
AT
BROOKLANDS MOTORCYCLES
937 Fort St. 383-5926
DL 1371

HONDA - SUZUKI
STILL A FEW LEFT OVER 76's AT GOOOOD PRICES
COLWOOD HONDA
Div. Mullins Marine
2781 Millstream 478-8831
Left off Hway at Western Speedway. D.L. 0036A

1976 HONDA CB 360-T, AS NEW. 652-5766.

1974 HONDA XL175, BETTER than new. Offers. Phone 477-9481.

78 BICYCLES

BUY, SELL, TRADE, REPAIRS New and used bikes. Qualified mechanic operating own business. Lowest prices. (Expert buckled wheel.) Open 9 a.m.-8 p.m., Sun 12-5 p.m. Reno Industries, 2519 Gov't., 384-5514.

BICYCLES
For Every Size . . .
and Every Budget
Chargex Mastercharge Welcome
OAK BAY BICYCLE SHOP
1968 Oak Bay Ave. 598-4111

ESQUIMALT BICYCLE
1215 ESQUIMALT ROAD
388-6712
"The Wheeler Dealers"

NEW 10-SPEED TRIUMPH, $100. Older Iverson, $40 or best offer. 477-5167.

APOLLO 10-SPEED, $60. PHONE 385-7202.

80 BOATS and MARINE

GP
"It's The Service That Sets Us Apart"
BAYLINER
HOURSTON GLASSCRAFT
JOHNSON outboards
VOLVO — OMC
Sterndrives — Trailers
Accessories
All At
GIBSON
Powercraft Centre Ltd.
2520 Gov't St. (Near Bay)
382-8291

BOATLAND
Div. of Duncan Boatland
22' CAL GLASS SENTINEL
—Cuddy Cruiser
165 Mercruiser
—Galley pack
—Swim grid
$11,788
In Victoria
Call DOUG at 474-1267
1074 Goldstream Ave.
In Duncan
Call GORD at 746-4158
Island Highway

BOAT LISTINGS
A downtown lication to list or view used boats.
— Direct Approach —
Let Us do the Best For You
VICTORIA LAWNMOWER & MARINE
834 Johnson 386-8338

1976 SALE

25' O'DAY	$12,995
22' O'DAY	$ 6,995
20' O'DAY	$ 5,995

Prices Include:
Sails, Mercury outboard, complete galley, head, berth, cushions, pulpit, full new boat warranty.
BLUE HERON BOAT SALES
656-5564 or 656-1613

PACKAGE DEALS on New
DOUBLE EAGLE GLAS PLY CANAVENTURE
with
JOHNSON Outboards
and
ROADRUNNER Trailers
bob whyte marine ltd.
SALES AND SERVICE
Corner Harbour and Resthaven
656-6421 SIDNEY

HORWOOD MARINE
GLAS PLY
K & C
Catalina Sailboats
22, 27, 30
In Victoria
823 PANDORA 385-1451

BLUE HERON BOAT SALES
O'DAY 20 22 25
EXECUTIVE Yachts
30 and 33
NOW IN STOCK
MERCRUISER Servicing
MERCURY OUTBOARDS
MOBILE HOIST for haulouts
656-5564 Sidney

Goldstream Marine
HOURSTON Glascraft
CAMPION LUND
EVINRU

TODAY'S CROSSWORD PUZZLE

UNITED Feature Syndicate

ACROSS

1 Revolting
5 Misinform
9 Located in a city
14 Glandular disease
15 Go wild over
16 Comparative darkness
17 Dressed again
19 Canary's relative
20 Hindu social group
21 Likewise not
23 Bone: Prefix
24 Interpolates
27 Fish catching device
29 Flamboyant
31 Fixation
35 In favor of
37 Cancel
39 ----- du jour: Menu
40 New Testament book
42 God in Greek Mythology
44 Trolley
45 Nearly perpendicular
47 Colonist's "hello" to Indians
49 Bird
50 Walk like a child
52 Most uncivil
54 E. Ind. native maid
56 More bothersome
59 Horned animal
62 Filch
64 Vitreous mineral compound
65 Irritating to the eyes
67 Concurs anew
70 Give thrust to
71 Long narrative
72 Suffix with stem and glass
73 C.D., Gordie and Julia Ward
74 Of an age
75 Malamute's tow

DOWN

1 Stuffed: Cookery
2 Indian, for one
3 Not classified
4 Written speech symbol
5 Before Sat.
6 Propel a boat
7 Heating apparatus
8 Enticed unwisely: 2 words
9 Naval insignia
10 Electrical control
11 Obstructions
12 Passage
13 Hawaiian state bird
18 Alloy-coated steel
22 Ump
25 Pastry item
26 Discolor
28 Police off.
30 Fragrant liquid
32 Not sane
33 Musial or Mikita
34 Half: Prefix
35 Fleet
36 Eight: Prefix
38 Consume avidly: 2 words
41 Soothing drug
43 Protuberance
46 Traverse regularly
48 Flies, gnats, etc.
51 Equilibrium organ
53 Sprinkles
55 Gymnastic device
57 ----- nous Confidentially
58 Demolished: Var.
59 Deep flesh wound
60 ---- Rios: Jamaica resort
61 In a rank
63 Endure
66 ---Plaines Ill.
68 Turkish general
69 --- ammoniac

SIDE ACES PEACE
ONES RANT ARROW
DUST INGRATIATE
ASEA DAL RENDER
SECTS LISTS
REAR SHY AINT
SPA LATHE AGNEW
NATIONALDEFENSE
OCEAN BASSO ETE
WEDS BON POOR
BARGE TOTES
SCHOOL UAR LULU
COORDINATE IBLE
AMPLE AGIN TEED
BASES PEND ESNE

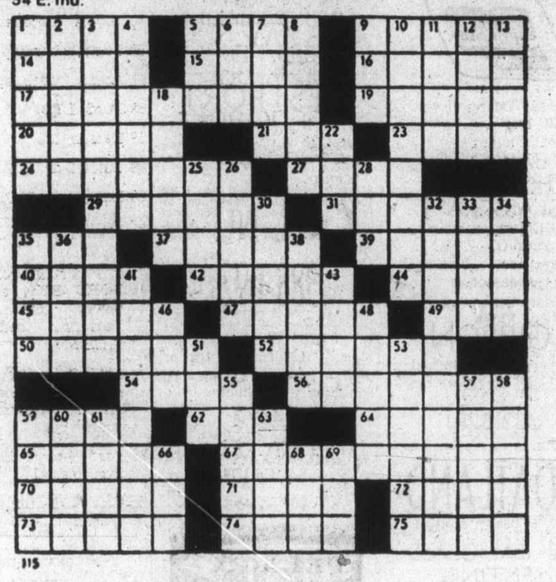

115

By R. A. POWER

92 SPORTING GOODS

SCUBA INSTRUCTION
Certification internationally recognized. Next course begins March 28th. Phone Dan Hall, 478-7808 evenings.

93 CAMERAS, SUPPLIES and PHOTO FINISHING

TRY US FOR YOUR FINE QUALITY CAMERAS
Bill's Photo Supply
1675 Douglas 383-7443

PRE-SEASON SPECIALS
Up to 35% off projectors, Tripods and gadget bags.
YOUNG'S Sales & Service 784 FORT 382-5512

PHOTOGRAPHIC CLASSES
Enroll now. By popular demand a new spring course will start on April 12. Course designed to meet individual needs and goals. Small classes in professional studio will ensure personal instruction. Cost $100 for 12 sessions including text books. For information call 592-0381 Svendsen's Studios Ltd.

city photo
1227 Gov't.
385-5633
Everything you'll ever need ... photographically that is!

Island Colour Labs
Super fast quality film processing. Kodacolor II or Fujicolor II. Competitive prices. In by 10, out by 5. 615 FORT 384-2242

SELLING: 11X14 KODAK DRY mount press; Electric 13-inch Pako glossy drum dryer; darkroom sink and 16 mm black and white movie film. Phone 592-4613.

300 MM TAKUMAR F4, PLUS UV filter and case, thread mount, brand new condition, $200. 595-0437, Stuart.

NEAR NEW HASSLEBLAD 500 C.M with NC2, 45 degree prism. 384-0906.

96 RANGES, STOVES and FURNACES

NOW AVAILABLE
The all-new Texaco oil furnace with the revolutionary flame retention head, proven savings up to 25 per cent in fuel consumption. Harknett Fuel, 384-9381, ask for Ralph Smith or Steve Brown.

45,000 B.T.U. AIRCO PROPANE furnace with assorted pipes. Offers, 383-6986 after 5 p.m.

4 WHITE STOVES, TWO 24", $20 each; two 40", $10 each. 658-8334 after 5 p.m.

MOFFAT STOVE, EXCELLENT condition, 2 years old. Phone 474-2037.

THREE-YEAR-OLD ACACADO green Beatty stove, $175 or best offer. 592-2262

GENERAL ELECTRIC STOVE, white, good condition. $50. 598-6861

30" PROPANE STOVE, LIKE new, $190. 478-4608.

ELECTRIC STOVE FOR SALE, $75 or offers. 386-0082.

97 FURNITURE

ANTIQUE GATE LEAF TABLE, $175. Duncan Phyfe end table, $45. 382-97544.

LARGE VANITY DRESSER WITH 30" mirror, good shape, first $35 or offers. 478-7446.

GOSSIP BENCH AND 3-PIECE sectional chesterfield. Between 5:30-7 p.m., 595-5242.

VILAS MAPLE DESK, FOUR Winsor chairs, two brass and onyx coffee tables phone 477-4438.

NEVER SAT ON — MOVING, must sell modern sofa bed, best quality, $625. 382-3382 or 382-6366.

7-PIECE DINETTE SUITE, EXcellent condition, $100. Phone after 5 p.m. 382-6814.

QUEEN SIZE BED, LIKE NEW. 6 months old. Phone 384-1941.

97 FURNITURE

OVER 8,000 YARDS OF UPHOLstery Fabric. Largest show room on the island. Excellent prices. Drive out and save. Tillicum Upholstery off Jacklin Rd. at Glen Lake. 2612 Sooke Rd. 478-0522 Uphostery.

REUPHOLSTER YOUR CHESterfield and chair. April special, labour only $299. for average 2-piece suite. Tillicum Upholstery off Jacklin Rd. at Glen Lake. 2612 Sooke Rd. 478-0522.

I JUST RECEIVED BRAND NEW waiting room furniture for my office. I'm liquidating, will sacrifice. Two armchairs, chesterfield and coffee table, modern solid oak and fabric, regular $1229. Will sell for $800. 595-4273.

DON'T!!
Throw out that old furniture — Have it rebuilt and re-upholstered by professionals at Riga Upholstery, Market Square, 383-7621. 15 years of service.

CLOSING OUT SALE, STOCK has to be sold fast, lamps and teak furniture from Scandinavia, everything for cost price, Kristiansen's Furniture, 3197 Quadra St. 384-2280.

WOODSHED FURNITURE
Custom or production furniture, cabinets, and general woodwork. Butcher blocks, beds, tables, benches, etc. 383-4512, 242 B Mary.

OFFICE DESK, EXECUTIVE chair, and two side chairs, just two months old, half price. Mr. Munroe, 383-1522.

GREEN FLORAL SIMMONS Contessa Hide-a-bed sofa, Slumber King mattress, as new, $450. 592-6137.

MAROOM DAVENPORT $100, gold three cushioned chesterfield $75, green recliner $60, phone 386-7671 between 5:30-8:30.

LIVING ROOM SET AND BEDroom set, all less than one year old. Phone 479-9203 or 479-5931, after 5:30.

GOOD DOUBLE BOX SPRING and mattress, 3 years old, $60; also assorted dressers, $5-$10. 478-6420.

BEAUTIFUL FRENCH PROVINcial love seat, as new, sacrifice, $250. Modern style chesterfield, only $95. 384-5827.

DOUBLE BED, COMPLETE; naugahyde recliner chair, dinette suite, used 1 month only. Excellent prices. 477-1379.

MODERN SOFA AND MATCHING chair, good condition, $175, phone between 11 a.m. and 8 p.m., 382-5570.

OLDER DINING ROOM SUITE, solid walnut dresser, single Hide-a-bed, lovely large coffee table, 477-1918. Offers considered.

ELEGANT BURLED WALNUT bedroom suite, (4 poster bed, knee-hole dresser, chest of drawers, night table) 385-3543.

CHESTERFIELD AND CHAIR, IN very good condition Phone 386-9043.

LOVELY ROUND OAK TABLE (30") with pair chairs, $155. Mahogany end table, $85. 386-1096.

COMPLETE ONE YEAR OLD queen size Mediterranean style bedroom suite, $550. 384-7236.

LOVESEAT PLUS 2 ARMCHAIRS, oak wood, European style. 479-4325.

SIMMONS BEAUTYREST BOX spring and mattress, ¾ size. 388-5826.

LOVELY OAK DROPFRONT desk, Fitted interior. 3 ddawers. $175 386-1096.

CUSTOM BEDS
Captain's $110, Mate's $100, Bunks $90. 479-7400.

WATERBED NEAR NEW. Offers to $900. 652-1263, 652-2501.

ITALIAN CHROME, WITH GLASS top, dining suite, after 4, 383-6449.

FURNITURE FOR SALE, offers. Phone 479-2219, anytime.

OAK DINING TABLES, 32" X 50", $79-$89. 383-4638, 386-0243.

RECLINER, NEW CONDITION 478-9940 after 6

VARIOUS FURNISHINGS, REAsonable prices. 386-9712.

HIDE-A-BED, BEAUTIFUL CONdition, $225. 479-7984.

97 FURNITURE

VILAS
GENUINE VILAS FURNITURE
WE SHIP
Anywhere in B.C.
Brochure on Request
NOW ON DISPLAY
All new Emberglow finish
CONTINENTAL FURNITURE
716 Johnson St. 386-2458

MATTRESS
INVEST IN THE BEST
B.F. Goodrich foam rubber mattresses guaranteed for 20 years. Latex foam rubber automatically adjusts to variations in weight giving even support the full length of the spine. They are comfortable, cool, hygenic and are made in a fire retardant ticking. 3'3", $119 — 4'6", $139 — Queen, $179 — King, $269.
IMMEDIATE DELIVERY
GREGG FURNITURE
2300 Douglas 388-7365

SAGERS' MAPLE SHOPS 386-3841 1802 GOVERNMENT
Victoria's Largest Selection of COLONIAL FURNISHINGS

FLORAL SOFA AND LOVESEAT, traditional styling, 100% nylon cover. Regular $1050. 1 only $695. Drive out and save. Tillicum Furniture off Jacklin Rd. at Glen Lake. 2612 Sooke Rd. 478-0522.

98 TV, STEREO, RADIO SALES and SERVICE

CAR STEREO
In-dash AM-FM radio and cassette player from $139.95. Expert installation available.
B.C. SOUND & RADIO SERVICE
931 FORT 383-4731

CAV ELECTRONICS LTD.
755 YATES STREET
MARANTZ, YAMAHA, DALQUIST, SAE, DUAL, TEA, SCOTT BIC
388-6564

COMPLETE LLOYD'S HOME ENtertainment centre, Stereos, clock radios, tape recorders, record players. This weeks special Lloyd's TV games. $69.95. Drive out and save. Tillicum Furniture off Jacklin Road at Glen Lake. 2612 Sooke Rd. 478-0522.

HITACHI CITIZEN BAND radios, built in automatic noise limiter, modulation indicator light, 23 channels, PA amplifier, dynamic microphones and mounting brackets. Priced as low as $89.95. ELECTRON TV SALES AND SERVICE, 100 Burnside W., 383-5432.

HITACHI COLOUR TVS NOW with a full 3 yr. warranty on parts and service. 5 yrs. on all Solid State devices. A super set to buy. See at
ATLAS STEREO AND TV
763 Fort st. 385-2712

SAVE 20 TO 30% OVER OUR usual prices on Sony stereo receivers, record players and speakers and Philips record players and speakers. Hygrade Radio Ltd., 815 View St., 385-2411.

4 SPEAKERS, AMP., TURNtable and AM-FM tuner. Excellent condition. Great sound. $350 or best offer. 478-5788 for appointment.

RENT
Reel to reel recorders or cassette decks.
HUDSON'S TAPE RECORDING
1543 Fort 598-6811

98 TV, STEREO, RADIO SALES and SERVICE

Rent To Own
1977
20" Electrohome COLOR TV
$23.50 monthly
3 year warranty on all parts and labour and 6 year warranty plan on the picture tube. Call
CITY CENTRE TV
OPEN 10 A.M. — 10 P.M.
6 DAYS A WEEK
3970 Shelbourne 477-6971
Next to K Mart in the Mall

Mais 385-2435
RENT A COLOR OR BLACK-WHITE TV at PENNIES PER DAY
1821 COOK ST.

TV Rentals
383-9113
Just Arrived!
Third new shipment this year
14" and 20" color
$17.95 and $19.95 monthly (3 mos. minimum)
COLORTRON
3180 Harriet (Just off Burnside)

C. TAYLER HOME APPLIANCE LTD.
383-3281
RENT COLOUR TV'S
707 JOHNSON

$125
Trade in allowance for your old TV (any condition) when you buy your new 20" color TV during March. Financing available.
YOUNG'S Sales & Service 784 FORT 382-5512

FINALLY!
Toshiba V-cord videotape cassette recorders now in stock! Drop in for a look!
YOUNG'S Sales & Service 784 FORT 382-5512

Butler Brothers
COLOR TV RENTALS
385-3832

25" FLEETWOOD COLOUR CONsole, one-year warranty on new picture tube, 90 days on other parts and labour. $250. 385-8198.

STEREO COMPONENT, YAMAHA turntable and Akai cassette deck, 2 Advent speakers, and Yamaha amplifier. 386-7114.

ARIFTON AUDIO, RD11, WITH modified, SME 3009, and ortophon VMF20E new $550, asking $275 days, 595-4434 or 598-7773.

BRAND NEW PANASONIC COlour T.V., never been used, regularly $500, asking $400. Phone 479-1482, between 5 and 6.

ELECTROHOME STEREO WITH record player and speakers. 598-4488.

QUALITY REASONABLE PRICED Realistic receiver, speakers, Realistic turntable. 592-9261 anytime.

HITACHI D-3500, 3-HEAD stereo cassette tape deck, $425. 386-7051.

OLDER MODEL CABINET stereo, good condition. Offers. 382-9829.

RCA COLOUR TV, QUITE NEW condition, 652-3215 after 6.

BOSE 501'S 1 YEAR OLD, $450. 384-8634 after 5.

99 GROCERIES, MEAT and PRODUCE

SAVE MONEY AT HARVEY'S
Beef liver 49c a lb.
Reg. ground beef 59c a lb.
10 lb. lots 49c lb.
Whole Fryers 79c lb.
Chuck steaks or Blade Roasts (bone-in) 79c lb.
Freezer Red Brand Beef
Hind Quarter $1.09 lb.
Sides .89
Cut, Wrapped, Frozen Guaranteed
UNDER NEW OWNERSHIP
SAME OLD QUALITY—NEW LOWER PRICES
2709 Quadra St. 383-2031

"MEAT" AT McCOLLS
Grade A sides of beef 99c lb. Black Puddings, Slicing Sausage, White Puddings, Haggis.
PARLIAMENT MEWS
Ste. 5-230 Menzies St. 382-1611

POTATOES FOR SALE, WHITE Rose, medium, $4.50 100 lbs.; large, $5.50 100 lbs. 6858 Pat Bay Highway. 652-1582.

FREEZER BEEF FOR SALE. 477-1519.

TRADE
Through
CLASSIFIED
DIAL 386-2121

100 MISCELLANEOUS FOR SALE

DEMO
Fort-Linden
3 houses — 14 apartments, toilets, stainless steel sinks, claw foot tubs, lumber fir flooring, hot water boiler, oak banister, fir banister, stained glass windows, french doors. 9-6. 384-3614.

POOL TABLE
Like new with all accessories; wringer washer; chest of drawers (5) with white arborite top; padded bar; 10½x9 avocado propian rug with underfelt. 658-8594.

USED OFFICE EQUIPMENT
Desks $79 - $179
Typewriters from $79 - $159
Adding machines $19 - $79
Capital Office Machines
2727 Quadra St.
383-5700

TRAVEL-GUARD CAR SEAT, brand new, $30. Phone after 5 p.m. 382-0892.

EMERALD RING, WHITE GOLD, size 7½, phone Howard after 6 p.m. 384-2549.

STEREO $110, 3-SPEED BIKE $50, both in good condition. 592-2672.

3-PIECE WALNUT, FINISHED bedroom suite, $125. 478-5950.

FRIDGE, 17 CU. FT., LIKE NEW, harvest gold. $400. 479-9551.

100 MISCELLANEOUS FOR SALE

MOVING HOUSE AND GARAGE sale. Mahogany setee and chair, davenport, night table, small china cupboard, 8 oak chairs, lamp tables, odd chairs, coffee table, apartment fridge, $110, carved oak chair $125, walnut wardrobe $75, oak chest of drawers $85, mahogany single bed and chest, small desk, roll-a-way bed $35, leaf mulcher $225, plus. 385-0968.

Interconnect
Sells, Leases, Rents and Services TELEPHONE ANSWERING machines. We now have in stock Dept. of Communications cert. units starting from $269, with remote retrieval from $499. All at INTERCONNECT, 2012 Douglas, 384-0511.

TILLICUM FURNITURE
Reupholstery Department
Has materials, supplies, tools, poly and rubber. Large selections of fabrics and vinyls in stock at lowest prices for all your furniture or recreational vehicle needs. 2612 Sooke Rd., Glen Lake. 478-0522.

LOVESEAT LIKE NEW, $250. table lamp, each $20. 10-speed, $70. Beanbag chairs, telephone table, Winchester Centennial 30-30 rifle, $300. Phone Don Evenings 598-8703. PLAYPEN, $7.50, BACK PACK $4. Infants clothes in excellent condition, misc. baby articles, 592-6442.

RENTAL CENTRE EQUIPMENT for sale. Auto tools, garden equipment, concrete tools, banquet supplies, welding cable, rollaway beds, drills, impact tools, hydraulic jacks, grinders, saws, vacuum, wet-dry, ladders, tow bar, engine hoist, 479-9709.

ZENITH ALLEGRO SOUND SYStem, set of Oak Chairs, old Wood Heater, 30" Avacado and white stove, oak desk, round mahogany table. Sidney Nearly New 9781 Second Ave. Sidney 656-3511 Open 7 days, 10 to 5:30.

Aluminum Gutters
5" continuous in baked enamel Patio Roofs, Roll Up Awnings.
B.C. ALUMINUM 479-7121
"THE NAME YOU KNOW"

B.C. ALUMINUM
Window screens $8 and up
Doors and parts
5" gutter shorts to clear
3930 Douglas (at Ralph)

CARPET CLEARANCE
Over 1,000 roll end sizes up to 12'x25' priced up to $9.95 sq. yd. regular values to $28.95 sq. yd. Fuzzy Wuzzy Rugs, Craigflower and Skinner, Victoria West. 382-6142.

COMFY, DOUBLE BED, SINGLE mattresses, living room chair, kitchen nook seats, floor polisher, black-white T.V., works beautifully, nice cabinet. Leaving country March 29, 385-8385.

5-PCE WALNUT SPANISH bedrm suite $495; Portable Baycrest colour TV $195; Teak folding desk $160. Mel's Bargains, 3460 Quadra, 384-3152. Closed Mondays. Chargex available.

5-PCE SOUND SIGN STEREO $175; 24" electric range, $50; Black recliner $99.50. Mel's Bargains, 3460 Quadra, 384-3152, Closed Mondays. Chargex available.

BY OWNER
PERSIAN RUGS
1.9 CARAT DIAMOND RING
By appointment only. Phone 386-7406 after 7 p.m.

MOVING MUST SELL
10" radial saw, 5 horsepower Firestone Rototiller, wringer washer, Chesterfield and Chair. 478-7495.

KOLD-DRAFT ICE CUBE maker, 400 lb. per day, $1995, one year old. Phone 386-2811 or 386-2810.

FOR SALE, COFFEE, CANDY and pop machine, coin operated. Phone 383-3757, between 9 a.m.-11 a.m. only.

3-PIECE BEDRM SUITE, EXcellent condition, best offer. Consol TV, excellent condition, best offer. Call 592-1845.

COMPLETE DINNER SET, 64 pieces, used only 6 months. Perfect condition. English Ironstone, 595-2682.

OLD ENGLISH ROLL-TOP DESK, excellent condition, $1100; liquor cabinet, $150. 2811 Douglas Street, 388-9524.

MEDIUM SIZE FREE STANDING Conical fireplace, blue-green, with grate, firescreen and chimney, $215 cash. 385-7695.

SOFT ICE CREAM MACHINE, floor model, like new, $1250. Milk shake machine, counter model, offers. 386-2811, or 386-2810.

QUEEN SIZE BED, COMPLETE with headboard, bedspread, and linen. Excellent condition. Offers. 477-7794.

NO JUNK GARAGE SALE, SElection of good used household items, realistic prices, must sell. Saturday 9-12, 3958 Emerald Place.

LIKE NEW: STORE FIXTURES, glass and white arborite display cases, counters, shelf units. 598-1892.

BILLIARD TABLES
All sizes. 13 — 6x12 international snooker and English billiards immediately. 384-7732. 1923 Quadra

MAN'S 14 KT. GOLD .18 DIAmond ring, valued $375, asking $300 or offers 598-6517 before 2 p.m.

SOFA WITH TWO SINGLE HIDE-a-beds, Piano, Organ, Clarinet Guitar and other items. 477-7754 or 477-6871.

39" BED, $50; LADIES GOLF clubs, $20; 1 slab polished marble, 5x5, $40; tire, 78x14, $15; wind deflector, $40; 383-4230.

1974 VIKING WASHER-SPIN dryer with agitator, large-load capacity, avocado green. Like new. $150. 479-8776.

REMINGTON MANUAL WITH case, $50. Upholstered walnut armchair, $65; Oak drop-front desk, $165. 386-1096.

AMPLIFIER, TURNTABLE, RAleigh folding bike, ladies standard CCM, wringer washer, 656-1987. 6-9 p.m.

10-SPEED RALEIGH ROYALE, excellent condition. China cabinet. Antique oak dining table. Desk. Two bed frames. 478-5836.

1 WHITE 30" KENMORE RANGE, $100. White fridge, $125. Colonial couch and chair, rust color, $65. 592-3130.

GARAGE SALE: SUNDAY March 20, 11 a.m. to 5 p.m. 920 West Burnside.

TWO OFF-WHITE BRITISH India rugs, 7x10 and 10x14, perfect condition, $900. 598-6861.

15 CUBIC FT. FROST FREE fridge, 30" stove avacado, $500. 386-2765.

BROTHER AUTOMATIC ZIG-ZAG in walnut cabinet, excellent condition, $95. 478-7835.

ALASKAN CHAIN SAW MILL, 12½ h.p. Sthil, new chain, $400. 656-1401.

54" ROUND DINING ROOM table, with 6 chairs, $595. Call 477-2596.

BLACK AND DECKER RADIAL arm saw with stand, brand new, $135, 477-1651.

SOLITAIRE DIAMOND, BRILliant cut, 4.5 c, set in 14 K, gold ring. Victoria Press Box 615.

MOVING, MUST SELL MISC. household items, and some furniture cheap, 477-8077.

BLACK & DECKER 7¼" PROfessional circular saw, unused. $50. 478-8998.

COPPER TONE COLDSPOT fridge, 24" stove, 18 cu. ft. upright freezer, phone 477-4438.

60 GALLON CASCADE ELECTRIC hot water tank, $50. 474-1920 after 5.

AVOCADC SIDE-BY-SIDE REFRIgerator-freezer and stove, $500. Other articles. 477-1229, 1 to 6 p.m.

USED 8 FT. UNIVERSAL freezer, 5 years old, $1295. Phone 386-2811 or 386-2810.

TWO 9X12 RUBBER BACKED rugs, good condition, $45 and $40, cash. Phone after 4. 382-3893.

SLATE POOL TABLES FROM $575 and shuffle boards L. G. K. Enterprises. 478-8559.

AIR COMPRESSOR, ATLAS Cobco 125 CFM run only 460 hours almost new. $5,000. 642-4586.

OFFERS: SOFA, CHAIR, TWO foot stools, bathroom sink, good wood door, step table. 479-2306.

VIKING RANGE, GOOD CONDItion all systems go, must be sold offers, kitchen table $80. 477-0583.

CANDY MAKERS, 42X32 IN. marble slabs, $65. 382-0413.

CARRIAGE, (ENGLISH PRAM), mint condition, $165, 382-9604.

100 MISCELLANEOUS FOR SALE

NEW LOW PRICES!
BRAND NEW HOME FURNISHINGS
Drop arm loveseat $207.47; sofa beds $376.55 to $470.63; swivel chairs $84.38; recliners $144.80 to $318.89; all purpose telephone-flower stand $16.64; rolltop secretary desk $203.57; Hi-back tweed gold 2 pce chesterfield suite $208.74; Rosewood —natural bedroom suite — consists of triple dresser with mirror, 4 drawer chest, 54-60" headboard $345.63; 39" mattress and box spring by Restonic $102.38 set; 100 per cent Herculon sofa and loveseat $344.63; 12" B and W portable TV $89.94; 26" Fleetwood colour TV — walnut cabinet $786.25; console stereo — beautiful walnut finish $340.20; special 7 pce group, consists of sofa and chair, loveseat, coffee table and 2 lamp tables, 7 pce $867.15
Much more to see at our new low prices!
386-9634 for further inquiries
Budget terms and delivery easily arranged
OPEN 9 A.M.-5:30 DAILY
704 VIEW
(DOWNSTAIRS)
Shagnasstys'

RAWLINGS
tub'n taps
PULSATING SHOWERS
$14.95-$99.00
PLUMBING, HEATING, AND ELECTRICAL SUPPLIES
For the Do-It-Yourselfer
OPEN SATURDAYS 9-5
625 Hillside Ave.
388-7311

SCARCE ITEMS
Walnut spinet desk, $149; Drop front desk, $159; Oak drop front Secritaire desk, $295; Oak wardrobe, $199; Oak china cabinet, $199; 8 pce. oak dining suite, $595; Corner china cabinet, $289; Maple tea wagon, $229; Wooden rocking chairs, $29.95 to $139; Vilas maple vanity desk, $95; Marble top wine tables, $39.50; Love seat, $229; Drop arm love seat, $149; Simmons single size hida-bed, $269; oak gate leg table, $119; Duncan Phyfe drop leaf tables, $79 to $239; sets of 4 dining chairs, $119 to $199; marble top washstand, $119; nest of tables, $79; fire screens, $19 to $39.95; pine chest of drawers, $149; queen size bedroom suite, complete, $659.95; vacuum cleaners, $21.95 to $39.95. Use your Chargex or Master Charge.
PANDORA FURNITURE LTD.
New and Used Furniture
1050 Pandora Ave. 383-6319

CARR'S
NEW — USED FURNITURE
779 PANDORA 388-5202
USED
SINGLE BEDS ea. $39.95
17 cu. ft. fridge $169.95
$169.95
BED CHESTERFIELD $149.95
CONSOLE STEREO $79.95
SOFA AND CHAIR $69.95
Your Downtown Trade-In Centre

EATON'S WAREHOUSE STORE
HOME FURNISHINGS AT BUDGET SAVING PRICES
749 View St.

KILSHAWS
1115 Fort St.
AUCTIONS
Friday at 7:00
Appraisals
for Insurance and Sale PURPOSES
384-6441

SPEEDQUEEN
WASHERS - DRYERS
Ranges, fridges, microwave oven, freezers, household furnishings.
MATTRESS SPECIALS
ACTIVE FURNITURE WAREHOUSE
566 David 382-8274
Downtown 843 Yates 382-8500

PS
"THE PLASTIC SHOP"
2105 DOUGLAS ST., 386-1477. ONE STOP SHOPPING FOR ALL PLASTIC PRODUCTS. Industrial Plastics.

FOR SALE 1 SPEED QUEEN dryer; 1 Norge dryer; 1 Thor dryer; 3 McClary Easy dryers. All guaranteed 1 yr. parts and labour. Free delivery and installation "within reason." Also dryers wanted working or not. Ralph's Appliance Repairs. 479-7824.

$4.95 SQ. YD.
All carpet roll ends up to 7'x12' regular values to $28.95 sq. yd. and over 400 in stock. Fuzzy Wuzzy Rugs, Bay and Blanshard.

100 MISCELLANEOUS FOR SALE

NOTICE
3M COPIERS FOR LESS!
PURCHASE—RENT—LEASE
HIGH VOLUME COPIERS for the busy office.
ALL NEW AND RECONDITIONED COPIERS sold with six month warranty.
3M COPY SUPPLIES at competitive prices and delivered the same day.
Save on REPAIRS to 3M machines. Have our Factory Trained Technician call at your office.
We have SMALL COPIERS available for less than $200.00.
For more details call
TRIANGLE COPY SYSTEMS LTD.
478-8456

AMANA MICROWAVE DEMONSTRATIONS
Every Fri. 6-9 P.M. Sat. 10-4
Major Appliances and carpet at contractor prices
McDONALDS SUPPLY LTD.
370 Gorge Rd. E. 386-6745

GOOD SELECTION OF used furniture and appliances at clearance prices.
THE TRADERS
OPEN NIGHTLY 'TIL 9
PHONE 388-6264
715 FINLAYSON

CARPET GIVE AWAY CARPET
Trend is moving, must reduce stock, these bargains will never be repeated.
Continental collections, kitchen carpet, five colours only $6.95 a sq. yd.
Carnival multi-coloured shag, 14' width $3.95 sq. yd.
Tarmac 6' wide, green only, commercial quality $1.95 sq. yd.
Windfall slightly flawed $3.95 sq. yd.
Many many others, too many to list. Savings on roll ends of over 50%. Carpet Trend, 185 Langford, 386-7501.

DEMO FORT and LINDEN
4 HOUSES 18 APARTMENTS
Toilets, stainless steel sink, claw foot tubs, lumber, fir and oak flooring, oak bannisters, french doors, stained glass windows, sky lights, furnaces, boilers, hot water tanks. 384-3614 9-6.

TV GAMES
Play tennis, hockey, squash and handball on your TV. Originally $69.95. SALE $39.95.
YOUNG'S Sales & Service 784 FORT 382-5512

VICTORIA LAWNMOWER & MARINE
834 Johnson 386-8338

POLYCARBONATE—CLEAR, IMpact-Resistant, Vandal-Proof. We cut to size from 4'x8' sheets at Industrial Plastics "The Plastic Shop" 2105 Douglas, 386-1477 or 460 Wallace St. Nanaimo, 753-0114. Open 6 days a week for your shopping convenience.

MR. SWEEPER
New and used vacuum cleaners. Every make in stock at fantastic bargains. Guaranteed.
906 Esquimalt Rd. (at Head St.) 386-3717

ONE KITCHEN SUITE, OVAL table with two leaves, chrome legs, six swivel chairs, one year old, $375; one double bed, Sealy Posturepedic with rack, one year old, asking $200; one hide-a-bed, for trailer, like new, asking $125. 388-7443.

MUST SELL, FRIDGE AND stove, coppertone. Asking $175. Mediterranean style 6-ft. dresser with mirror. 2 side tables and king size headboard. Asking $250. Almost new, contractors wheelbarrow, $25. 477-6177.

SAUNA IS HEALTH
Prebuilt sauna rooms, do it yourself kits, heaters, accessories, also custom built saunas, visit our factory showroom, Kosmar Industries, 2951 Bridge St. 384-2623, 479-9492.

OLD FASHIONED KOKEN barber chair, dated 1910, suitable for rumpus room, $200 or best offer. Two kayak boats and paddles, $60 each. 592-6152, after 4:30 p.m.

UNIVERSAL TRADING CENTRE
584 Johnson. Upstairs Warehouse Bargains. Tools, furniture, antiques, curios, glassware, pictures, stereos, cameras and jewellery. 383-9512. We Buy, Sell and Trade.

FLATWARE (ADAMS), $200; white bedspread, $30; wool blanket, $25; sandwich toaster; Rubber Maid; couch cover; flashlight; roaster; 4 trays; vase. 386-0963.

ATTENTION TAILORS AND UPholsterers: Sales and Service to all industrial sewing machines. Sawyer's Sewing Centre, 840 Fort, 388-6228.

RESTAURANT EQUIPMENT
Wolf char broiler, chicken pressure cooker, hot food table, Chinese wok four-burner. Phone 386-2811 or 386-2810.

J. R. PIPES
Business Systems
Office Supplies
1121 Fort 386-7728

WATERBEDS
478-7345 DAY OR NIGHT

20 MILLION MAYTAG OWNERS can't be wrong. Get one today at C. TAYLER. Home Appliances Ltd., 707 Johnston. 383-3281.

ALL YOU PRAIRIE PEOPLE
—PEROGOES—
Phone 477-4714, or 656-1544.

SAFES FOR HOME OR OFFICE. From under $100.
PRICE'S LOCK AND SAFE LTD.
847 Fort St. 384-4105

NEARLY NEW RANGETTE, 110 plug-in, $110. White fridge, 24x24, 57" high, $60. 652-5682.

1300 USED BRICKS, 22C EACH. Wanted: mechanics' tools and torches, welders, etc. 478-2656.

NEW AND USED WOODEN BARrels, plastic pails, steel drums, 383-1328.

OUTDOOR INCINERATOR BARrels, ready to use. Free delivery. $5.95. 383-1328.

SINGLE AND THERMO ALUMInum windows, two bay windows, leass than half prices. 479-7256.

METAL STORAGE SHED 7'x10'x6', 6 months old, $200. 386-0541.

CHILDREN'S SAND BOXES, 4'x4'x8" with sand, $15 delivered. 383-0974.

RADIAL SAW, COMPRESSOR, air hammer, miscellaneous. Lot 27, Inn Trailer Court, 3430 Seymour St.

PAIR FIBERGLASS DRAPES, white with rose floral, each drape 79" long x 75" wide, $25. 656-6301.

OLD OAK SIDE BOARD, ALSO 9½ horse power Evinrude outboard motor. 478-0830, after 6.

UNFINISHED P47N THUNDERbolt kit with Enya 29 engine, $45. 477-4838.

HOOVER SPIN DRYER, $50. 383-6294.

12-DRAWER STOCK FILE, LIKE new. 477-4838.

2 DIAMOND RINGS, OFFERS. 382-7698.

22 CU. FT. DEEP FREEZE, LIKE new, $175, 479-4529.

103 MISCELLANEOUS WANTED

LUNDS
AUCTIONS
Tuesday — 7 p.m.
Friday — 1:30 p.m.
APPRAISALS
For All Purpose
386-3308

WE WANT YOUR GUN RIFLE, SHOTGUN OR HANDGUN
CASH FOR ALL MODELS
Robinson's
Since 1929
VANCOUVER ISLAND'S LARGEST GUN SELECTION
1307 BROAD 385-3429

WANTED!
GUNS — GUNS — GUNS
ALL MAKES — ALL MODELS
ALSO
Military Items — Surplus Ammo — Uniforms — Badges — Dress Daggers — Swords — Related Items.
INTERNATIONAL KNIVES
574 Yates St. 383-2422
(Across from the Post Office)

PRIVATE PURCHASER IS SEEKing the following items suitable for our older, cottage home — pair of high wing-backed love seats or small sofas, must be pastel shades of chintz. If you have a quantity of draperies in matching chintz, we'll be interested. Also, coffee table with shelf for books and small butterfly or drop-leaf table, maple or walnut preferred, plus a large wall mirror. Old and well-loved pieces and old books for our enjoyment. I also welcome to a cozy home (not for resale). Please phone anytime, 477-6776.

THE SALVATION ARMY Needs your re-usable clothing, furniture and household goods. "Help us to help others." Family Thrift Stores, Victoria, Sidney and Langford. For pickup — 386-3295.

DONATIONS NEEDED, HOUSE completely destroyed by fire, donations can be dropped off at 800 Stelly's X Road or can be picked up. 652-3988.

1 PAIR OF 39" BOX SPRINGS and mattresses in good condition; also 1 king size goose down comforter. Phone 385-3737, evenings.

FREE REMOVAL OF ANY UNwanted furniture and household items by young, female, enterprising student. Lori 385-8385.

MENS' BLACK JACKET, SIZE 40, for scottish Country dancing. Officers Seaforth Highlander kilt to fit waist, 33-34. 592-6182.

WANTED: INGLIS, KENMORE, Whirlpool and Speed Queen dryers. Working or not. Ralph's Appliance Repairs, 479-7824. Anytime.

OLD CAR BATTERIES, RADIAtors, copper, brass, lead. 383-1328, 526 David.

WANTED: 24" ELECTRIC range, must be clean and in good working order. 383-2938.

WANTED: GOOD QUALITY used desk, credenza and chair. Phone 479-7779.

WE BUY FURNITURE, HOUSEhold goods, pictures, tools, etc. Best cash prices, 386-0462 anytime.

WANTED TO BUY: FURNITURE, household goods, tools, etc. 477-7864 Fair price paid.

WANTED BOOKCASE FOR LIVing room and childrens room, 652-5682.

COLLECTOR PURCHASING medals, badges, helmets, war souvenirs. Will travel. 382-4189.

OLD CLOCKS BOUGHT, PRIvate collector. 382-1684.

SELL OLD BOOKS TO THE Haunted Bookshop. 382-1427.

FRIDGES AND FREEZERS bought. 598-7422. All-Temp.

CLOTHES DRYERS WANTED, working or not. 479-7824.

WANTED—MOTORCYCLE, RUNning condition or not. 598-6035.

WANTED, FRIDGE IN GOOD condition. After 5 p.m. 382-2965.

ALUMINUM SCRAP WANTED. Call Anthony after 6. 386-7326.

109 MISCELLANOUS TO RENT

SAWYER SEWING CENTRE
RENT TO OWN — Domestic and Industrial sewing machines
640 FORT 388-6228
CLOSED MONDAYS

112 WANTED TO RENT MISCELLANEOUS

WANTED — LOT-MILE CIRCLE of Victoria, for storage, call 598-2185.

115 SWAPS

WANTED 1970 OR NEWER International Scout or Toyota Landcruiser. Have '67 Travelall in excellent condition plus cash. 385-5635 and 112-743-4040.

SCUBA GEAR OR YOUR DRAPery seamstress talent for my brick laying talent. Phone Don evenings 598-8703.

YOUR MOTOR HOME MAY BE all you need as downpayment on my four bedroom house, $53,500. 658-5702, after 4 p.m.

16½ BOAT AND TWO MOTORS for camping trailer or car. Value — $1500 approx. 478-7324.

WILL SWAP 23 CU. FT. freezer Viking, for 12 cu. ft. freezer, 385-8031 after 6.

116 COINS and STAMPS

BUYING NETHERLANDS COINS
Before 1946. Paying catalogue prices. Phone 652-4108.

BURN MARKED SALVAGED cover with 6 pence stamp. Aircraft crash. Prestwick, 25-12-54, On Her Majesty's Service. Collector's item. 385-1567.

SELLING YOUR STAMPS: SEE our yellow page advertisement under stamps. F. E. Eaton Assoc. Ltd., Vancouver, or phone Victoria, 386-1680.

WANTED CANADIAN SILVER coins, 1966 and back, also U.S. silver coins 1964 and back. Paying 110% over face value. 478-8580.

WANTED TOKENS OR MEDALlions. 383-1830 after 4 p.m.

117 ARTS and ANTIQUES

WANTED: QUALITY ANTIQUE furniture, clocks, oriental rugs, silver, etc. David Robinson, 384-6425.

LOUIE THE 16TH LIVING ROOM suite, 77 years old, hand carved original fabric, 6 pieces, phone 477-4438.

DECORATIVE CERAMIC TILES and murals. Designed and created by local artist. 595-7582.

INLAID MAHOGANY BOW front wardrobe, modern stained glass floor lamp. 383-2860.

VICTORIAN OVAL HALL TABLE, walnut wood, in nice condition. 652-3230.

FURNITURE REPAIRED. ANtiques our specialty. 478-2539.

120 GARDEN SUPPLIES

Ford Rollins MACHINERY LIMITED
610 ALPHA STREET 384-0541

USED GARDEN TRACTORS 1966 John Deere 8 HP garden tractor, complete with 38" rotary mower $790; 1971 Bolens 14 HP garden tractor complete with front end loader $2150.

B.C. GREENHOUSE BUILDERS. Quality aluminum - glass greenhouses, exhaust fans, automatic vent openers. For information and brochures write 783 Hutchinson Ave. or phone 385-2841, 385-8445 anytime.

120 GARDEN SUPPLIES

THE FINEST QUALITY (PREtreated) Cedar greenhouses available check our features. 382-0982.

Fertilizer

NO. 1 OLD COW MANURE, 1 TO 3 years old, 7 yards, $49; bag, $1.75. 2-year-old horse manure, 7 yards, $32. 595-0773.

COW MANURE FOR SALE, 652-2026 or 652-1743. No Sunday calls please.

PENDRY FARM, COW MANURE, 6 yards delivered, $42. 477-1519.

Plowing, Rotovating and Cultivating

DON'S TRACTOR SERVICE
477-3913
We rotovate, plow, cut grass and brush also, loading and hauling.

COOPER TRACTOR SERVICE
Grass or brush mowing, rotovating, loading, hauling, lot clean-up. 478-3143 or 477-5167.

ROTOVATING
Lawns and gardens. Guaranteed work. 658-5406.

KAYTER'S ROTOVATING SERvice, gardens and backyards, enter small gates. 383-8269.

YARD AND GARDEN ROTOVATing. Reasonable, 477-6009.

Seeds, Bulbs, Plants Trees Shrubs

READY TO PLANT
Coral bells, hyperitum (ground coverage) patio bamboo, 382-0618.

Topsoil, Rocks and Fill

SCREENED TOPSOIL WITH
sand and manure $12 C.Y.
Minimum Delivery 6 C.Y.
Garden Sand $3 C.Y.
Plus Delivery
Sand — Fill
Road Gravel
Drain Rock
Crushed Rock
Bark Mulch — Fine ¾"-1½"
Bark Mulch — Coarse 1½"-3"
E. NIXON LTD.
Office 385-4431
Nights 479-1937
or 479-2995

NO. 1 SCREENED TOP SOIL with sand and manure, 7 yds for $65, 14 yds. for $120, garden sand and manure mixes 7 yds. for $50, 14 yds for $90. 478-3322.

HARVEL CONSTRUCTION
Good topsoil at reasonable price, delivered. 479-5194, pager No. 384-8075, unit 640.

BEST SCREENED RICH BLACK loam, easy to spread, 7 yards $65, bag $2. Clean fill soil, 7 yards $32. 595-8129.

GRAVEL SUPPLIES, REASONable prices, free fill — delivery charge only. 478-2326 or 478-4691.

ALL TYPES OF FILL WANTED, Prospect Lake Golf Course, 479-2688.

NO. 1 TOPSOIL, $9 YARD, MINImum 4 yards in Victoria area. 658-1112, 598-4371.

BROWN AND BLACK TOP SOIL mixed with sand, small and large orders, 658-5172 and 479-1582

125 PETS and SUPPLIES

SPAYED 5-YEAR-OLD BORDER collie cross, adaptable, needs responsible country home or equivalent. 598-1147 after 6; 382-0622 before 6.

SPANIEL PUPPIES, MOSTLY black with brown and white markings. Mother, Springer Spaniel. Father, Spaniel lab cross. 6 weeks old. $25. 656-6710.

YELLOW LABRADOR RETRIEVer, female puppy 4 months, owner unable to keep, requires good home, price negotiable. Phone after 3:30. 652-2737.

PUREBRED GOLDEN LAB pups, 8 weeks old, vaccinated, CKC registered, 2 females left; $125 each. 595-0758.

ONE WHEATON TERRIER FOR sale, age 7 months, cost $50. 478-8243.

ONE-YEAR-OLD HANDSOME male poodle terrier cross, had shots, $25. 595-4656.

TWO YEAR OLD IRISH SETTER, champion stock, $200 firm, 642-4551.

PUREBRED UNREGISTERED German Shepherd puppies, black and silver mother. 382-3458.

CHIMO DOG OBEDIENCE classes starting March 30, near Sears. 479-2629.

REGISTERED OLD ENGLISH Sheepdog puppies champion stock. 246-4267 or 746-4332.

PUPPIES FOR SALE, ENGLISH springer cross, 2 males, 1 female, price $20. 385-2384.

FREE TO GOOD HOME, LOVAble 10 month old part persian tabby female cat. 478-7886.

ONE REGISTERED GOLDEN American Cocker Spaniel male puppy. $200, 384-2783.

50 GALLON AQUARIUM WITH extras, $125 or best offer. 592-6152 after 4:30 p.m.

URGENT. FREE TO GOOD home, 1 year old male terrier and corgy cross, 384-5857.

FREE TO GOOD HOME, SHELtie terrier cross pups, 656-4609.

SAMOYED CROSS PUPS, 8 weeks old, $10. 478-3813.

FOR SALE, 1 MALE COCKATIEL, $100. After 6 p.m. 385-2002.

MALTESE PUPS, READY TO GO end of March. $100. 478-1916.

CHIHUAHUA — TERRIER CROSS puppies, $40. 386-8194.

FOUR MONTH OLD KITTEN, free. 382-9975.

127 CHICKS, POULTRY HATCHING EGGS SUPPLIES

WANTED STACK-UP (TIER type brooder. 478-7617.

GEESE FOR SALE, $7.50 EACH. 652-2278.

CHICKS LAYING AND MEAT type. 478-7617.

128 LIVESTOCK SUPPLIES and EVENTS

DAPPLED GREY ½ ARAB mare, Ideal Pony Club, successful jumper. English or Western, suit beginner to intermediate rider, 652-1777.

SPRING IS ALMOST HERE. NOW is the time to have your horse shod. Barry Allen, Graduate Farrier. 478-5278.

SADDLE REPAIRS, HARNESSES repaired or made to order, bare back pad and men's Cord Breeches for sale. 384-7238.

FOR SALE — TWO REGIStered Scots Highland females and one registered Scots Highland yearling bull. 656-1504.

MUST SELL GENTLE BUCKSKIN mare, sound. Excellent beginners horse. $175, to good home only. 748-9983.

LIVE BEE COLONIES AND extra Supers for sale, phone 383-2793.

HAY AND STRAW FOR SALE. 652-2026, 652-1743. No Sunday calls please.

GENTLE 5½ YEARS GELDING needs experienced rider. $250, O.B.O. 748-3369.

WEANER PIGS FOR SALE, 652-3704.

GOOD SUPPLY OF SECOND CUT local grass hay. 652-2278.

TWO HORSE KING TRAILER, $2,000 firm. 652-3885.

130 HEAVY EQUIPMENT and MACHINERY

HABITAT 2000
994 GOLDSTREAM AVE.
478-0811 DL 00784A
Gardner-Denver compressor, 14 h.p. gas powered. Demo unit. Make an offer.
Used MF 35 tractor. Make an offer.
974 Bobcat loader, 1¼ yd. bucket, 78 h.p. diesel. $16,000. TERMS.
8 to 20 h.p. lawn and garden tractors from $628.
Complete stock of tillage and mowing equipment.
Rototillers and lawn mowers. "We Service what we sell."
Your Island dealer for Allis Chalmers-Melrose Bobcat Tractors.

PRICE NOW REDUCED
Ideal machine for small places, 12.5 h.p. 4 wheel drive, two cylinder diesel tractor with backhoe and buckets, plus 3 point hitch, and 5 foot wide scraper attachments, 478-4086.

130 HEAVY EQUIPMENT and MACHINERY

1972 SIZE 580B CASE BACKHOE ROP cab, 4 in 1 bucket, extendahoe, well maintained. 1967 Mercury single axle dump truck. 656-1671.

YANMAR SMALL DIESEL TRACtors. Industrial and Marine engines now available at Stanwood Equipment, 652-1231.

26' GOOSENECK TRAILER, TRIaxle and heavy duty. $2800. 642-3520.

135 FARM IMPLEMENTS

MF Massey Ferguson

STANWOOD EQUIPMENT SALES LTD.
Industrial—Agricultural
TRACTORS
6805 VEYANESS
652-1231
"YOUR LOCAL MASSEY DEALER"

Ford Rollins MACHINERY LIMITED
610 ALPHA STREET 384-0541

Used Hawk-Bilt manure spreader, model 100. Excellent condition $915.

J. GRIEVE MOTORS LTD.
7865 E. SAANICH ROAD
652-1642 Days 652-4192 Eves.
Have Vancouver Island's largest stock of good used and reconditioned farm tractors and equipment.

148 LEASE VEHICLES

LEASING
VW Rabbit, Sciroccos, Audi Fox — Audi LS and Porsche
from $95
Per Month—Net Lease
36 Months
(Plus Sales Tax, Licence and Insurance)
DOUGLAS VOLKSWAGEN Ltd., Porsche — Audi
3329 Douglas St.
388-5466

LEASE A VOLVO
Brian Holley Motors
3319 Douglas St.
Phone Jim Bryson 384-1161

150 CARS FOR SALE

SUBURBAN MOTORS

HOME OF
LINCOLN, MERCURY, MONARCH, METEOR, COUGAR AND XR7, COMET, BOBCAT, '76 CAPRI II AND FORD TRUCKS!

Late Model Gas Misers!

76 VEGA G.T., h'back $3295
76 COMET 2-dr. Beige $4395
76 BOBCAT 3-dr. White $4395
76 BOBCAT Wagon $4495
75 CELICA S.T. Red $3395
75 HONDA. Blue $2995
75 ASTRE. Beige $3195
74 DATSUN B210. Blue $1795
74 GREMLIN. Blue $1995
74 CRICKET. Yellow $2295
74 BOBCAT. Wagon $2995
74 MUSTANG II. Red $3795

YOU CAN PUT IT ALL TOGETHER! AT SUBURBAN

OPEN 'TIL 9 P.M.
MONDAY TO FRIDAY
6 P.M. SATURDAYS

SUBURBAN MOTORS
3377 Douglas St.
386-6131
Dealer Lic. 00863A

'63 ACADIAN CANSO, good body & running condition. $500. Call Sue at 477-7291 or 477-2220 after 6 p.m.

1968 DODGE DART, 4 DOOR sedan, V-8 automatic, new tires and brakes. $1295. 384-0906.

'74 MATADOR, LIKE NEW, 2 door. Nice and clean. 42,000 miles. $2,800. 384-7448.

URGENT, MUST SELL, '56 Buick Special in good condition. 477-5657.

1962 ACADIAN STATIONWAGON, 6 automatic, clean, runs well, $240 or offers. 595-1750.

1950 MERCURY ESTATE WAGON (woody), needs restoration, offers. 656-1401.

'73 CORTINA L, 2000 C.C., TOP condition, radio, snow tires, $1100. Phone after 5:30, 384-5740.

1970 DUSTER, GOOD CONDITION, needs body work on passenger side. Asking $1500. 384-9408.

'75 BUICK LESABRE, ALL power, tested Feb. 78, excellent condition. 384-2180.

MUST SELL, 1973 PONTIAC ASTA automatic radio, 54,000 miles, $999. 383-4638.

1975 COMPACT DODGE SPECIAL edition, 22,000 miles, excellent, $3895. 479-1020.

'69 DATSUN FOR SALE, GOOD running shape, $400 or best offer. 477-1464.

1966 COMET, V-8, AUTOMATIC, excellent condition, clean, tested, $600. 652-2050.

'64 FORD CUSTOM, 6, RUNS, $60. 656-3510

1974 DODGE COLT, MUST SELL, $1900 or offers. 382-1262.

1967 VW BEETLE, 83,000 MILES. $450. 383-6351 after 6 p.m.

1967 VOLKSWAGEN, GOOD shape, 656-6648.

'68 VAUXHALL VIVA, TESTED, good, 45,000 miles, $300. 383-2090.

150 CARS FOR SALE

METRO TOYOTA

St. Patrick's SPECIAL!
Loaded New '76 COROLLA DELUXE Station Wagons
SAVE $500

74 Nova SS
68 Mustang
69 Olds
69 Chevelle
68 Charger
71 Cortina
72 Parisienne
74 Impala
72 Challenger
73 Laguna
73 Mach I
76 TR6
72 Datsun Cpe.
74 Camaro
73 Sebring
67 Chevy II
74 Celica 4 spd.
73 Corolla
73 Capri
66 Toronado
72 Celica
74 Fiat
74 Omega
75 Buick H-B
74 Z-28

NO DOWN PAYMENT
100% Financing
O.A.C.
NO REASONABLE OFFER REFUSED
Open
9 a.m. - 9 p.m.
CALL NOW!
386-3516
Metro Toyota Ltd.
625 Finlayson
Dealer Lic. 00431A

METRO TOYOTA

McCALLUM DATSUN VOLVO
McCallum Motors Ltd.

EXCELLENT SELECTION
Quality BCAA Tested
USED DATSUNS
Trucks, B210s, 710s, 610s, 510, Zs, 1200s, 4-speeds, Automatics!

76 Datsun, long box	$3695
74 Datsun B210, 4-spd.	$2695
74 Datsun B210, H-B	$3195
75 Datsun 710, 2 dr.	$3395
74 Datsun 710, H.T.	$2895
74 Datsun 710, H.T.	$3095
73 Datsun 610, A.T.	$2995
72 Datsun 510, 4 dr.	$ 995
71 Datsun 510, 4 dr.	$18995
71 Datsun 510, S.W. AT	$1995
70 Datsun 1200, 2 dr.	$1395
72 Datsun 240Z	$3495

ALSO
AN EXCELLENT SELECTION OF IMPORTS AND DOMESTICS!!

DOWNTOWN
1101 YATES AT COOK
382-6122 Dlr. Lic. 00850A

COL.WOOD
1836 Island Highway
478-1741 Dlr. Lic. D-00850A

COMPLETE LINE OF REMANUfactured Chevrolet, 6 cylinder, long blocks, 194, 230, 235, 250, all guaranteed, spring special price, $475. plus exchange. Call me and see what motor suits your needs, 383-2734 or 383-0693.

IMMACULATE '68 BEAUMONT sd 396, $2,000. 9 of factory dpt., accel. Muncie, Hurst, Goodyear Polyglas, Mags, new paint, 23 m.p.g. highway. $2,600 or trade down to Celica. 746-5271.

1974 TOYOTA CORONA. 2 DOOR hardtop, 12,000 miles, stereo 8-track, am-fm- radio, extras, showroom condition. Asking $3,995. 595-2447.

1975 TOYOTA CORONA, DEluxe, automatic, built in 8 track stereo, with radio, clock, radial tires, excellent condition, like new, 12,000 miles, $3895. 383-1292.

1968 CAMARO SS. EXCELLENT condition, 327, 4 barrel, headers, mags, very clean, power steering and brakes, 477-7891.

'66 VW, GOOD CONDITION, $500. 479-4028 or 384-4730 after 5.

'65 AUSTIN 1100, COMPLETELY rebuilt engine, best offer. 477-7657.

150 CARS FOR SALE

Garden City Auto Sales LTD.

WE REALLY Come Through for YOU!

74 COUGAR XR7
73 COUGAR
73 T-BIRD
73 COMET GT
73 LEMANS 2 Dr Ht
71 Mustang Grande
71 LEMANS convert
70 MUSTANG
70 SWINGER 340
69 BUICK G.S.
68 DART 2 Dr. Ht.
67 CUTLASS convert
67 DART 4 door

FRANCHISED DEALER FOR
CENTURION
CITATION
CORSAIR
Motorhomes BY BENDIX
ALL SIZES
SEE THESE FINE UNITS TODAY AT
2978 Douglas
382-9111
D-001319A

PLIMLEY
BRITISH LEYLAND
1010 Yates
382-9121

76 A.M.C. Jeep CJ5 (4x4)
Power Winch, Mag Wheels, Canopy Top, Roll Bar, ONLY 7000 MILES
$6495

74 DATSUN 710
2-door coupe, standard, low mileage, AM radio, mag wheels, powder blue, pinstriping, white interior, immaculate.
$3195

76 Dodge Aspen	$4495
75 M.G.B.	$4595
74 Audi 100	$4295
74 AMC Jeep 4x4	$4295
74 FORD Capri V6	$3695
73 Marina 2-Dr.	$1895
73 PLYMOUTH Fury III	$2395
71 Toyota Corolla	$1495
70 Datsun 510	$1295
69 Ford Cortina	$1195
68 Triumph Spitfire	$1295
63 AUSTIN Mini	$ 595

OPEN 9 am to 9 pm
Dealer Licence 572A

Honda CAR CENTRE
YATES AT QUADRA
"For a good deal more . . ."
Dealer Lic. 846A

CHERRY
Immaculate throughout, 64 Chev Impala, 2 door hardtop, 327 with headers, cam, and highrise, Turbo 400 with shift kit, US mags and 60's. Serious offers only. After 5 p.m. 477-8563.

ESTATE SALE
Mint condition, only 30,000 miles, one owner, 1975 LeSabre, hardtop coupe, all extras including air conditioning. 658-8594. Asking $6,000.

IMMACULATE!
1971 Chevelle Malibu, 32,000 miles, 2-door hardtop, power steering, power brakes. $2400. Phone 479-7817, after 6 p.m.

VERY SPORTY, '72 GREMLIN, 6-cylinder, 3-speed on the floor, economical and reliable transportation. Good buy at $1700 or offers. 652-3465.

72 TOYOTA CROWN STATION wagon, 38,000 original miles, 4-speed standard, AM-FM 8-track factory stereo. The Cadillac of Toyota. Mint condition, $4400 or best offer. 386-0069 Ed.

1975 FORD COUNTRY SQUIRE 9 PASSENGER STATION wagon, new rubber, well maintained, ps., pb., pw., Tw tailgate, approximately 23,000 miles. Price $5300. 478-8361, 592-1331 after 6.

1968 PLYMOUTH STATIONwagon, 383 motor, perfect running condition. Has roof racks, trailer hitch. Available for quick sale. Offers on $650. 384-5603.

MUST SELL, 1964 PONTIAC Parisienne, 283 automatic, runs well, $200 or nearest offers. View at 1444 Begbie St.

EXCELLENT VALUE AT $1650, '68 Cougar, new transmission and muffler. Good paint and tires. 479-8923.

'76 TOYOTA COROLLA, SPORT lift back, automatic, radio, low mileage, must sell, make me an offer, phone 383-4488, after 5.

1976 NOVA, FOUR-DOOR SEDAN, power brakes and steering, low mileage, V-8, radio and tilt steering. Phone 479-4642.

BY OWNER
1974 CADILLAC CONVERTIBLE
IMMACULATE CONDITION
Phone 386-7406 after 7 p.m.

1970 CORTINA 1300, 2-DOOR, 1 owner, low mileage, excellent condition, $900. 595-5257.

'72 MINI 1000, EXCELLENT CONDITION, just tested, recent valve grind, brakes. 477-6800.

1976 CADILLAC COUPE, LOW mileage, like new, fully equipped. 477-6745.

'65 VALIANT FOUR DOOR, slant 6, automatic, not tested, runs. $125. 384 8360 after 5.

150 CARS FOR SALE

Speedway MOTORS LTD.
AUDI PORSCHE VOLKSWAGEN

MID WEEK SPECIAL
1973 FIAT, 2-door, 4-speed, radio, front wheel drive, low miles, blue in colour. A clean economical car. $1595

TRANSPORT SPECIALS

70 Mazda 1800	$775
70 Mazda wagon	$875
70 Mazda 1200	$375
68 Cortina GT	$625
64 Austin A110	$570

DOWNTOWN
971 Yates Street
at Vancouver
Dealer Licence No. D-00486A
385-2415

AMC
WE'VE GOT IT!
The All New
2 LITER AMC
4 CYL.
'77 Gremlin
WE'VE GOT IT!
The All New
'77 Matador
Barcelona II Cpe.
YOU SHOULD SEE US NOW
REG MIDGLEY MOTORS LTD.
736 Cloverdale
385-8756

Millstream CHEVROLET

75 ASTRE wagon, 4 cylinder automatic, radio. White with blue interior. $3575

75 ASTRE Hatchback, 4 cylinder automatic, radio. Fawn with matching interior. $2770

72 FORD 4-door sedan, 8-automatic, power steering, brakes and radio. Finished in blue. $1350

74 FIAT 124TC 4-door sedan, automatic, radio, low mileage, maroon with saddle trim $2565

Millstream Chevrolet Ltd.
1730 Island Highway
474-1211
Dealer Lic. D01384A

FACTORY AIR
1970 Chrysler Newport 4-door hardtop, V8, power steering, power brakes, radio, trailer hitch and electric brakes, radial tires, city tested. Approx. 67,000 miles. Asking $1,750. 478-5821.

1973 PINTO S.W.
Red with black interior, bucket seats, roof rack, radio, near new tires, 2000 CC engine, 4 speed standard, 24 miles per gallon, 40,000 miles, Immaculate inside and out. $1,850 or best offer. 478-2854.

'76 HONDA CIVIC
Two door sedan, automatic, radio, excellent condition, 14,000 miles $2950, after 5, weekends anytime, 477-0912.

'68 VALIANT, MUST SELL, RELIable transportation, needs some work, $500 or best offer. 477-8851.

MUST SELL, CLEAN 1973 TOYOta Corolla 1600, new paint, offers. 384-4408.

1970 CHEV MALIBU 307, VERY clean, 50,000 miles. Offers on $1800. 384-6698.

1971 MAZDA 1600 SEDAN, EXcellent condition, checked, $850, offers. 656-1635.

1969 TWO DOOR PLYMOUTH hard top, good condition, $600. 595-4904.

1974 HORNET, AUTOMATIC, good transportation, car tested, $2,099, offers. 477-0068.

1961 CHEVY 4-DOOR SEDAN, IN very good condition, with 8-track, $450. 384-9869.

'71 FIRENZA 30,000 MILES, good on gas asking $1200. 592-2044.

150 CARS FOR SALE

SO & TOYOTA

NEW 1977
TOYOTA COROLLA
CANADIAN
$3298

76 TOYOTA COROLLA 4-dr., auto., radio.	$3695
76 Toyota COROLLA 1200, 2 dr., 4 spd.	$2695
76 TOYOTA HILUX P.U., 4 spd.	$3795
75 TOYOTA COROLLA S.W. 4 spd. Wood grain panel, 18,000 mi.	$3595
75 TOYOTA CORONA 4 dr., auto., 6,000 mi.	$4295
74 TOYOTA HILUX PU, auto., bucket seats	$2995
72 COROLLA 1200, 2 dr., 4 spd.	$1895
72 TOYOTA COROLLA 2 dr. auto.	$1995
72 TOYOTA CORONA 2 dr. HT., auto.	$2495
71 TOYOTA COROLLA 2 dr. auto.	$1495
71 MAZDA 2-dr., 4-spd.	$1295

Saunders and Hitchman
Sales & Service Ltd.
2040 Cadboro Bay Road
At Fort and Foul Bay
Dealer Lic. 00566A
592-2471

Cornell CHEV/OLDS
Cadillac
CHEVROLET TRUCKS
Sales/Service 385-5777

76 CAPRICE CLASSIC Loaded	$7695
76 CHEVELLE Classic	$4895
76 IMPALA 4-dr. HT.	$4995
76 NOVA 4-dr.	$4195
75 VEGA auto.	$3495
75 MONTE CARLO	$5195
75 TOYOTA Corolla	$3095
75 IMPALA 2-dr.	$4695
74 VOLVO 145 Wgn.	$4395
74 MONTE CARLO	$4695
74 CHEV Caprice 4-dr.	$4495
74 OLDS Cruiser	$4650
74 DATSUN B-210	$2495
73 CHEVELLE 4-Dr.	$3695
73 OLDS Cruiser	$4195
73 TOYOTA Celica ST	$2995
73 NOVA 4-ds.	$2295
72 CHEV Stn. Wgn.	$2495
72 NOVA 4-dr.	$2295
71 FURY II Htp.	$2195
71 CUTLASS Htp.	$2495
71 PINTO 2-dr.	$1895
70 CHEV 4-Dr., V-8	$1895
76 GMC SIERRA Grande 4x4	$6695
76 CHEV ½-ton	$5595
75 FORD RANGER ½-ton pickup	$4195
74 FORD ¾-ton	$3895

CORNELL
CHEV-OLDS LTD.
3050 Douglas—385-5777
Dealer Licence D-00681A

1967 CAMARO, FACTORY NEW LTI, many extras to motor, new M21 tranny, new 11" clutch system, new 11" fly wheel, 12-bolt rear end, new tires all around, new Hurst shifter, many, many extras; offers. 477-3139, ask for Don.

74 FIAT 128, IMMACULATE CONdition, very low mileage, $2200 firm. 66 Chrysler, automatic transmission, power steering, power brakes, power windows, excellent mechanical condition, $450. 658-1115.

1970 GTO, CORVETTE BLUE, new Cragars, tires, 400 - 4-speed, FM 8-track, sleek and beautiful. $2675, or best offer. Also 1963 Austin Woodywagon, runs, first $80 takes. 658-6305, 5218 Cordova Bay Rd.

'73 OLDS STW
6 passenger, 44,000 miles, mint condition, PB, PS, PW, PL, roof rack, tilt steering, cruise control, factory air, 8-track tape deck, radio. 384-4376.

1972 OLDS CUSTOM CRUISER, 9-passenger station wagon, fully powered, radials, air conditioning, AM-FM stereo cassette, $3995. 384-1435.

1972 MAZDA R100, NEW MOTOR, new battery, new snow tires, radials, radio, tune up two weeks ago. This car is in truly excellent condition. $1750. 598-1674.

1972 CADILLAC 4-DOOR HARDtop. Low miles, new tires. Very clean car. Must sell. $3900. 384-4623 for information weekdays. 652-2326 Sunday.

1968 COUGAR 289, 3-SPEED AUtomatic, 65,000 original miles, excellent condition, $2400 or best offer. 383-5901.

1976 MONTE CARLO, PS, PB, RAdial tires. Just 16,000 miles. Can finance. $600 down, full price $5,000. Call Mr. Munroe, 383-1522 anytime.

'68 OLDS, PS, PB, 4 NEW TIRES, in good condition, will trade for smaller car or sell for $900. 382-9360.

'64 DODGE DART, 6-CYLINDER automatic, 66,000 miles, radio, new tires, a bonafide cream puff. $1295. 385-5882.

'72 MUST, 351, AUTO., PWR. steering and brakes, 60,000 miles, best offer. 388-6275 ppr. 2553 anytime.

1970 VW STATION WAGON, REbuilt engine, new transmission, brakes. $900. Saltspring, 112-537-5162.

'69 VW REBUILT ENGINE RADIal tires, many other extras, tested, Very well maintained. Phone 595-7591.

1971 METEOR STATION WAGON, automatic, power steering, power brakes, 351, $1750 or best offer 477-9679 after 4.

71 MAZDA R100, MECHANICALly A-1, good condition, new radials $1000, 474-1456.

74 DODGE CHALLENGER, clean, good condition. After 5, 382-6767.

1971 COROLLA, NEW CLUTCH, brakes, muffler; tested, $1000, 384-3046 evenings.

150 CARS FOR SALE

peter pollen ford
FORD

7-DAY MONEY BACK GUARANTEE

76 FORD LTD SQUIRE S.W. Air conditioning. Fully equipped $7295
76 GRANADA 4-dr. sdn. V-8, factory air conditioned with many extras $4995
76 PINTO $2995
75 VOLKSWAGEN $2395
75 GRAN TORINO S.W. $4695
74 FORD S.W. $3895
74 PINTO S.W $2795
74 MAVERICK 4-door sedan V-8, Automatic $2895
73 CORTINA GT $1995
73 AUDI S.L. 100 $3795
72 PONTIAC LEMANS 2 door $1695
71 CORTINA GT $1395
69 ENVOY S.W. $ 795

TRUCKS
77 TOYOTA LONG BOX Deluxe. Only 400 miles $4895
76 FORD 150 4-wheel drive with canopy $6195
76 DATSUN Sport P.U. and fully equipped camper $5995
72 DODGE 1-Ton Flat Deck $3295

PETER POLLEN FORD
YATES AT COOK
384-1144
D 00745A

De Pape

MOVED TO
INSIDE at
1407 BROAD ST.
DRIVE-IN

76 Montego MX
2 dr., ht., V-8 auto, ps, pb, radio only 8,000 miles.
BARGAIN $4495

75 Honda Civic
BARGAIN $2495

75 Maverick
4-dr., auto, ps, pb, only 9,000 miles, like new.
BARGAIN $3995

72 Vega Hatchback
GT, 4-speed, radio, one owner, 40,000 miles.
BARGAIN $1695

67 Toyota CROWN
4-dr., looks runs great.
BARGAIN $595

Many More

DePape Motors Ltd.
1407 BROAD ST. 384-8035
D-00264A

4 FIREBIRDS
V-8 auto, 6 cyl. auto, 4-speed, and convertibles. PRICED FROM $1995 TO $2295. PLUS a fine selection of COUGARS, MUSTANGS and CAMARO'S.
PAINTER MOTORS LTD.
1513 Quadra at Pandora 385-0122
D-00346A

ONE OWNER
1972 VOLKSWAGEN Super Beetle with only 32,000 miles. Hurry and phone CHARLIE PETERSON now for personal service at EMPRESS PONTIAC BUICK G.M.C. LTD. 382-7121 or res. 592-0458. D.L.01227A.

CHRYSLER WAGON
1976 Town and Country
Station wagon, fully equipped, low mileage, best offer, over $7000. Phone 385-7970.

1975 HONDA CIVIC HATCHBACK, must sell, going overseas, 2 studded snows, 4 extras summer tires, good condition, 36,000 miles, $2580 Or best offer, 382-5502 after 4 p.m., Sunday.

IMPERIAL LEBARON
1972 Chrysler four-door hardtop, all factory options, full power, air-conditioning. Excelent mechanical and body condition. 652-9901.

ESTATE '56 BUICK SPECIAL, automatic, power, 4-door hardtop, 1 owner, perfect original condition, only 49,000 miles. Tested to March '78. $2,100. 384-0011, days.

1969 MAZDA 1500 SEDAN (NOT rotary), reliable and in good shape, 35 miles per gallon, $500 firm. 386-0119.

'61 T-BIRD CONVERTIBLE, '61 T. Bird hardtop, $1000 each. 598-6462.

'69 SUNBEAM ARROW STATION wagon, one owner, good condition. Offers. 384-4669.

1973 PINTO, EXCELLENT CONdition, 4-speed, radio. 382-2490, after 5:00 p.m.

1976 PLYMOUTH COLT WITH all options, only 6,000 miles. $3995. 384-2990 or 477-9188.

CONVERTIBLE LAST OF A KIND '74 Buick, all extras, excellent condition, $8,000 firm. 382-6989.

64 CHEV, AUTOMATIC, FOUR door, BelAir, one owner, $400. 595-3346.

1969 SPITFIRE. $750. PHONE evenings 386-0681.

150 CARS FOR SALE

ENSIGN CHRYSLER PLYMOUTH

ENSIGN HAS OVER 275 UNITS!!
Here Are Some Examples

76 Dart Custom
76 Nova Cabriolet
73 Buick Century
74 AMC Gremlin
72 Dodge Polara
76 Dodge Colt
72 Monaco S.W.
75 Plymouth Fury S.W.
76 Vega Estate Wagon
76 Chrysler Newport
76 Chrysler New Yorker
75 Ford Maverick
73 Plymouth Custom S.W.
73 Cougar XR7
74 Plymouth Cricket
76 Pinto Squire S.W.
75 Valiant Duster
74 V.W. Bug
71 Ford Mustang
75 Olds Omega
73 Fiat 124 Spider
73 Sebring Plus
70 Ford Maverick
72 Renault TL16
73 Ford Mustang
70 Chrysler Newport
75 Dodge Monaco
76 Valiant Duster
75 Meteor Rideau S-W
73 AMC Hornet
72 VW 411
75 Chevrolet Nova Custom
75 Chrysler Cordoba
74 Ford Torino S.W.
72 Chrysler Newport
76 Valiant
75 Ford Torino S.W.
76 Volare S.W.
75 Plymouth Gran Fury
76 Chrysler Cordoba
74 Ford Gran Torino
76 Datsun B210
72 Ford Cortina

No Down Payment
100% Bank Financing
INCLUDING
1977 INSURANCE
O.A.C.

ENSIGN
Chrysler-Plymouth Ltd.
DOWNTOWN
YATES AT COOK
Dealer licence number D495A
386-2411
Open Weekdays Till 9:00

'67 CHEV CAPRI, 4-DOOR, NEW radials and mags, interior and motor excellent, $950 or best offer. 479-2977.

LOOK! GAS SAVER: 1973 FIAT 180. Excellent condition. 4-speed, radio, low mileage. First. $1850. 479-9283.

'68 JAVELIN, 6 CYLINDER, AUtomatic. Silver, black interior, in good condition. Must sell $550, or best offers. 386-9476.

CONVERTIBLE
1968 Dodge Coronet 500. Sell or trade for older truck. 478-3730 evenings.

1971 BUICK SKYLARK, 4 DOOR, 6 cylinded, 53,000 miles, immaculate, must be seen. Best offer. 384-4482 or 477-1035.

1972 TOYOTA COROLLA DEluxe, 4 new radial tires, excellent condition, 43,000 miles, must be sold. $1,700. 385-4785.

'69 PLYMOUTH FURY III, 2-door hardtop, power steering, power brakes, low mileage, A-1 condition. $1500. 479-6288.

1974 DODGE CHALLENGER, IMmaculate, 318 automatic, low mileage, must sell, $4500, offer. 477-8529.

MUST SELL, '65 MERCURY Comet Caliante, new paint, and mags, side pipes, tape deck, offers. 592-1752.

1973 MAZDA STATION WAGON, 36,000 miles. Excellent second vehicle. New shocks, brakes. Must sell. $1,950 o.b.o. 592-9826.

'61 CHEV. BISCAYNE, RED, 4-door automatic, tested good running order, for reliable transportation, $200. Phone Mike at 477-1662.

1970 CHEV BELAIRE, TWO door hardtop, 350 V8, automatic, power steering, power brakes. Offers. Phone 656-4709.

'71 CAMARO, NEW PAINT, AMFM radio, air conditioning, Craigar mags. 382-8852.

1946 BUICK, 8 CYLINDER, GOOD stock condition, two tone, wide walls, skirts. 384-9365 days.

MUST SELL, '71 VW SUPER beetle, radio, very good condition. Phone 383-2841.

1970 MERCURY MONTEGO, power steering and power brakes, $1,000. 479-4529.

MUST SELL, LEAVING TOWN, 1968 Volkswagen, excellent condition. Phone evenings, 595-6897.

'64 OLDS S-85, V-8, AUTOMATIC, excellent running order, $400. 652-3052.

1967 CHEVELLE MALIBU, 327 automatic, 4 door, $595. 2739 Scafe Road.

1971 VEGA GT, MAGS AND RAdial tires, must be seen to be appreciated. $995. 2739 Scafe Road.

1975 CORDOBA, ONE OWNER, all extras, including sunroof, must sell. 658-5637.

65 MUSTANG HARD TOP, AUTOmatic, recent 302, $1500. 384-8334.

1965 VW, BEST OFFER ON $500. After 6 p.m. 477-0516.

1970 MERCURY MONTEGO, AUtomatic, power steering, 388-4678.

'65 FORD FALCON, GOOD CONdition, $600. 385-6092.

'67 VW, RADIO, GAS HEATER. 386-1772, 384-3763.

150 CARS FOR SALE

METRO HONDA

77 HONDA CIVIC
From
$3295
All makes, models, and colours!
PARTS & SERVICE

—SPECIAL—
74 COUGAR XR7
Low mileage, one owner and loaded!
$4295

75 Vet 4 spd.	Offers
73 Midget Conv.	Offers
75 Dart, A.T.	Offers
75 MGB Roadster	Offers
75 Mustang II	Offers
74 Midget	Offer
74 MGB	Offers
74 Pinto Wgn., A.T.	Offers
72 Capri	$2695
75 Celica GT	Offers
70 Volkswagen	$1995
73 Maverick	$2995
71 Volvo 142S	$2995

NO DOWN PAYMENT!
100% Bank Financing at 12¾% O.A.C.
CALL NOW!
388-6921
Open
9 a.m. - 9 p.m.
METRO HONDA
2151 Blanshard
Next to the Arena
Dealer Lic. D.01627A

METRO HONDA

WILLE HAS

'67 FIREBIRD 400 Impeccible	$2495
67 ACADIAN 4 dr. 6 std.	$695
68 MUSTANG, goodies galore	$2195
69 CUTLASS Supreme. HT.	$1995
69 CAMARO 327, V-8 auto.	$2295
69 MUSTANG Grande 302 AT	$1995
70 MAVERICK 6 auto.	$1095
70 VALIANT Duster, 6 auto.	$1795
72 OLDS Cruiser Wagon	$3995
72 GOLD DUSTER auto.	$2495
73 YAMAHA 125 street cycle	$395
73 TOYOTA Coupe, must see	$1995
73 DATSUN 510 Sedan	$2195
73 SATELLITE Wgn.	$2995
74 DART Sport, 6 AT, P.S.	$2995
75 DART sport 360 auto.	$3895

SEE OUR TRUCK AD
CLASS 154 TODAY'S PAPER
Many more to choose from
WILLE MOTORS LTD.
Dlr. D-00840A
3240 Douglas at Cloverdale
382-2313
OPEN 9 A.M. to 6 P.M.

Brian Holley MOTORS LTD.

280Z 2 PLUS 2
'75 model, this 1 owner car is in as new condition, 14,000 miles, 4 spd., fitted with factory air and optional sunroof, am-fm stereo, brand new Michelin radials. Metallic silver with black interior.
SALE PRICE $7595
3319 Douglas at Cloverdale
D.L. 00903A 384-1161

ARTS CAR SALES
Now at 642 Burnside E.
383-8302 DL00286A

73 ROADRUNNER, loaded	$3995
73 DATSUN, low mileage	$1995
72 GRAN TORINO HT	$2995
71 CAPRI, mint condition	$2495
70 DUSTER 340, 4 spd.	$2495
69 EPIC	$ 495
65 PONTIAC	$ 295
61 RAMBLER	$ 150

PLUS MANY MORE

1975 LEMANS WAGON
350 V8 automatic, ps, pb, radio, roof rack. In real nice overall condition, $4,595. Full price, G.M.A.C. at Bank Financing. For personal service please contact KARL KUESTER at EMPRESS PONTIAC BUICK LTD., 382-7121, res. 477-5798. D.L. 01227A.

1972 CHEV EL CAMINO, STOCK 350 C.I.D. 5 barrel, power steering, power brakes, turbo, 350 automatic, tonneau cover, chromies and moons mint condition. Phone 382-6676 after 6:30 p.m.

'72 FURY II, 318, NEW TIRES, POWER BRAKES, POWER STEERING, A-1 CONDITION, $1800. 383-4230.

1974 JEEP CJ5 RENEGADE, 19,000 miles, best offer, phone after 6, 382-1970.

1970 MAZDA 1200, 17,000 MILES on complete rebuilt motor, just tested, $300. Phone 477-2034.

68 FIREBIRD, WELL-MAINtained, grey blue with grey blue interior. 658-5803.

1971 PONTIAC, HIGH MILEAGE, good condition, reasonable offers. Phone after 6, 642-5051.

1964 COMET CALIENTE, 289, 4-speed, mags and tested. 478-7029.

'64 FAIRLANE, WHOLE OR parts. Cheap! 385-2874.

1975 HONDA CIVIC, EXCELLENT condition, many options. 592-3784.

VAUXHALL VIVA, VERY GOOD condition. 383-5248.

150 CARS FOR SALE

DOUGLA VOLKSWAGEN
PORSCHE
AUDI

YOUR LARGEST VOLKSWAGEN DEALER ON THE ISLAND

TRANSPORTATION SPECIALS!
(While They Last)

73 Astre Panel, A.T.	$1395
72 Corona, 4-spd., radio	$1695
72 Celica (mech. spec.)	$1195
72 Datsun 510	$795
71 Toyota Corolla	$795
70 Corolla 1200 Cpe.	$595
70 Toyota Corolla	$695
69 Pontiac hardtop	$695
69 Austin (mech. spec.)	$695
69 Ford LTD	$695
69 Datsun 510	$695
68 Buick 2-dr. H.T.	$595
68 Buick 4-dr. H.T.	$595
67 Pontiac H.T.	$595

TRUCKS
76 FORD F100, automatic, power steering, twin tanks, radio, 175 MILES!! $5595
74 GMC Crew Cab, automatic, power steering, power brakes, twin tanks, rear duals $5995
68 Ford ½-ton P.U. Mechanic's Special $895
66 CHEV, 1 ton cab and chassis. $1895

VW CASH & CAR SWEEPSTAKES!!
Ends April 7, 1977
ASK About It TODAY!

100 PER CENT FINANCING
O.A.C.
SCOTIA PLAN

Douglas Volkswagen Ltd.
Porsche - Audi
3329 Douglas Street
388-5466
Dealer Licence 00341A

I GOT 3 SUPER BUYS
1973 TOYOTA CELICA
$2995
1974 DATSUN B-210
$2995
1975 VEGA (Demo)
$3595
CALL me about one of these or one of our many FINE CARS now in stock.
TOM KISCH
at
CORNELL-CHEV-OLDS
385-5777 or (Res.) 478-4843
3050 Douglas D.00681A

B. MADSEN
MOTORS LTD.

76 GRANADA Sedan, V8 auto., p.s., p.b.	$4950
75 OLDS Vista cruiser Wagon,	$4795
75 VALIANT 6 auto., p.s.	$3495
74 CHEV 9 pass. wagon	$3850
73 FORD ¾ window van	$3895
72 FIAT 124 sedan, auto.	$995
72 TOYOTA 1600 4 spd.	$1595
72 PINTO S.W. auto.	$1695
71 TRIUMPH GT6+	$1995
70 VW Super Beetle	$1395
69 GALAXIE 2-dr. Htp., V-8 auto., p.s., p.b.	$1295
69 SCOUT 4-cyl. auto.	$ 995
68 VOLVO 144S, auto.	$1295
51 LANDROVER 4x4	$1495

2691 Sooke Rd. 478-5011
In Glen Lake D.L. 00569A

1953-1976 CARS FOR SALE FOR A small fee, we will list your car, too. Dave's Car Listing Service, 383-1953.

1965 BUICK ELECTRA, 4-DOOR hardtop, fully-optioned with air, new paint, $1200 or offers. 388-4491, 8 - 5, Rob.

1961 VW BEETLE, GOOD CONDItion, tested '78, $400. 478-1266 after 4.

1967 RANCHERO 390—4 SPEED, new paint and tires, mags, tape deck, tested. 652-2278.

1976 HONDA CIVIC HATCHBACK, blue, 3900 miles, $3250 or best offer. 386-9194, after 4:30 p.m.

'69 VIVA 2-DOOR, AUTOMATIC, tested, very good transportation, $545 firm. 479-1883.

'67 CHEVY II, LOW MILEAGE, 6 cylinder, 4-speed, very good transportation, $725. 479-1883.

FOR SALE: 1969 FORD, $400. 1968 Datsun station wagon; $750 or nearest offer. 474-1683 or 474-1907.

RARE 1969 MUSTANG, 2 DOOR hardtop, 428 SCJ, 40,000 original miles, mags and big tires, 479-4504.

150 CARS FOR SALE

THREE POINT MOTORS
Mercedes-Benz
DATSUN

COUPES

74 MAVERICK
Vinyl roof, automatic, power steering, bucket seats $2,595

74 AUSTIN
Only 8,300 miles, automatic, radio $2795

74 DATSUN B 210
Very nice! Automatic $2895

74 TOYOTA 1200
Only 17,000 miles, radio $2695

74 VOLKSWAGEN
Semi-automatic beetle $2395

73 TOYOTA 1600
Radial tires, radio $2695

73 VEGA
Automatic, 17,000 miles $2295

72 FORD
Red Torino, automatic, power steering, radio $2095

71 MAZDA 1200
Clean, green, automatic $1895

70 THUNDERBIRD
Only 52,000 miles on this gleaming unit $2995

SEDANS

76 MAZDA 808
Only 2,100 miles! Automatic $3995

75 DATSUN 710
Vinyl roof, radio $3495

73 TOYOTA
Red Corona, radio $2295

70 HORNET
Automatic, good value $1995

69 FALCON
Good, clean car $1395

WAGONS

75 AUDI FOX
Only 5,000 miles, automatic $5295

75 MAZDA 808
Only 8,000 miles $3295

74 CHEVELLE
Automatic, power steering, power brakes, roof rack $3795

72 VW 411
Very nice! $2595

72 TOYOTA
Very clean blue Corona $1995

72 FIAT
Neat little unit $1795

69 VAUXHALL
55,000 miles, automatic $895

Hatchbacks

76 DODGE ARROW
Only 5,000 miles, automatic, very, very sharp $3895

75 HONDA CIVIC
Metallic brown, radio $2795

75 ASTRE
Automatic, radio $2,795

74 ASTRE GT
A beauty! Orange. Black leather seats! Radio $2695

SPORTS

76 MG MIDGET
Like new! 8,000 miles $3795

PICKUPS

76 DATSUN
Deluxe cab, heavy-duty bumper, radio, 3,200 miles $4295

76 DATSUN
Like new, extras $3795

75 DATSUN
Less than 12,500 miles $3695

74 DATSUN
Automatic $3395

72 DATSUN
Only 36,000 miles $2495

Open 'Til 9 P.M.

SHOW YOU CARE DRIVE SAFELY

2620 GOV'T AT HILLSIDE
385-6737

Dealer Licence D00740A

SUPER DELUXE SW
1970 Ambo SST, V-8, P.S., P.B., radio, tinted glass, good tires, roof rack, wood grain panel, reclining seats, air conditioning. Brougham interior, immaculate inside and out.
$1,850, FIRM
478-7503

1969 CHEVELLE, V-8 AUTOMATIC, power steering, power brakes, radio and Craig 8-track, Holley Edelblock, Cyclone, protrac, mags and new brakes. $1800, 479-8564, after 6.

'69 FORD FALCON STATION wagon, government tested until '78. Very good running order, 6 rims and tires. Best offer. 652-2737 after 3:30 p.m.

65 MUSTANG FASTBACK 2 PLUS 2, 289 balanced and bulleprinted, cam, headers, manifold, carb. B. and M. trans parts. $2500 invested. Asking $1750. 656-2552.

GREAT SECOND CAR FOR MOM and the kids. 1964 Vauxhall, 4-door sedan. 45,000 miles, clean and roomy, $600. Phone 386-3496 or 743-9844.

1964 GALAXIE, AUTO, P.S., P.B., one owner, 45,000 miles, undercoated, extras, excellent condition. $1,100. No. 409—1928 Lee Avenue.

'68 ACADIAN 4-DOOR STANDARD, 6 cylinder, new tires, good condition, $750 from 4-7 p.m. 387-5321, 382-1781, Don.

1975 GRANADA, SILVER IN color, like new, $3995. Phone after 5, 595-0134, or phone at work and ask for Larry, 595-2961.

'65 PONTIAC CUSTOM SPORT, hardtop, buckets, nice, $475. 478-9706.

150 CARS FOR SALE

HORWOOD MAZDA

FRESH TRADES ON THE ALL NEW MAZDA GLC

77 GMC Sierra PU
76 MERC COMET, 7,000 mi.
75 GMC SIERRA P.U.
75 DATSUN 280Z, 21,000 mi.
75 VOLKSWAGEN BEETLE
74 TOYOTA long box
74 FORD ¾-ton PU
73 MGB Roadster
73 MAZDA sport cpe.
72 CORTINA GT
71 VOLKSWAGEN
71 FIRENZA
70 OLDS CUTLASS 2-dr. ht.
70 TORINO hardtop
69 RAMBLER S.W.
69 AUSTIN 1100, auto.
68 BUICK SKYLARK

SPECIALS!

74 FIAT 128	$1995
70 MAZDA S.W.	$ 895
70 DATSUN 510.	$ 595
69 MAZDA	$ 495
67 GRAND PRIX	$395

385-1451

810 Johnson at Blanshard
Dealer Licence D-00803A

HORWOOD MAZDA

EMPRESS
PONTIAC
BUICK
GMC

76 CENTURY 2-door hatchroof, V-8, automatic, power steering, power brakes, radio, bucket seats. Brown in colour with matching interior $5995

73 BUICK CENTURION 2-door, V-8, automatic, power steering, power brakes, radio, air conditioning. White with all vinyl interior $3785

OPEN
Mon.-Thurs. 9-9
Fri.-Sat. 9-6
2867 Douglas at Topaz
382-7121 D.L. D01227A

BARGAIN PRICES

62 VAUXHALL	$292
66 SUNBEAM auto.	$314
65 OLDS, auto.	$315
66 CHEV auto.	$355
68 CHEV. auto.	$587
68 PONTIAC auto.	$615
70 TOYOTA Sprint	$712
68 VW BUG	$733
69 CORONET auto.	$737
68 CHEVY II auto.	$803
68 VW BUG	$833
72 CORTINA	$883
69 FORD, auto.	$945
73 COURIER Pickup	$1641
72 TOYOTA stn. wgn.	$1847
74 AUSTIN Marina	$2082
72 FORD ¾-ton	$2213

Palm Motors 3342 OAK

(Blk. from Douglas off Cloverdale)
386-8385 D-00641A

1973 GREMLIN 6 CYLINDER standard, excellent condition, extra options, radial tires, offers on $2300. 478-4230.

1938B CADILLAC 60S, 4-DOOR sedan, good condition, no offers under $4000 considered. Phone 592-0690 for appointment.

MUST SELL
1975 Bobcat station wagon, 4 speed, 18,000 miles, 1 owner, excellent condition, $3,000. 479-8383.

73 DATSUN 1200, GOOD CONDItion, 33,000 miles, extras, $1,900. 477-3200.

'73 CUTLASS, GOOD CONDITION, 25,000 miles, power sterring, power brakes. 385-2876 after 5.

1975 FIAT STATION WAGON 131S, $4,500 or best offer. Phone 746-5814 or 748-0412.

RARE '66 MARLIN ENGINE, transmission and rubber good, offers. 479-8930 after 5.

1964 VALIANT, VERY EXcellent transportation. $450. 595-7325.

1970 MAZDA 1500, GOOD CONDItion, tested, insured, good tires. 477-5342.

'71 CHEVELLE MALIBU, METallic blue, automatic V-8. asking $1900. 652-3274 or 595-7054.

'66 CHEVY II S.W., EXCELLENT condition, a bargain at $400, phone 383-0424 after 7, anytime weekends.

1969 CHEV STATION WAGON, 327, power steering, nearest offer to $1000. 478-4047.

1971 FORD GALAXIE 500, IMmaculate, 2nd owner, only $1,395. 477-0695.

1969 CORTINA GT, 4-SPEED, 66,000 miles, good running order. $700. 384-6538.

1973 CORTINA 2000 GT, SNOW tires included, 44,000 miles. 595-7195, anytime.

72 TOYOTA COROLLA, EXcellent condition, receipts to prove. 479-2947, after 6.

1973 CHEVELLE MALIBU, LOW mileage, $2,800. Call 652-3092.

1966 VAUXHALL VIVA, $250 OR offers, 383-4308 between 5-9 p.m.

1962 VW. $50.
386-2677.

'63 METEOR, GOOD SHAPE, $200. 383-0217, mornings.

67 4-DOOR BELAIR, $250.
383-6294.

'67 VW DELUXE, TESTED, very good shape. 479-5464, after 5.

150 CARS FOR SALE

'76 FIREBIRD
As good as new. Less than 10,000 miles. In lime green with red rally stripe and contrasting white red interior, V-8 engine, power steering and brakes, automatic transmission plus many extras. Contact DEREK WICK for personal service, Empress Pontiac Buick GMC Ltd., 382-7121, res. 595-2062. D01227A.

1974 TOYOTA CORONA, AUTOmatic, radio, 18,000 miles. Totally and absolutely immaculate. $2675. Appointment to see 384-1721, 592-3121, Sports Classic Cars, 2825 Bridge, DL00244A.

COLLECTOR'S ITEM
1972 convertible Olds Delta Royale, power steering, power brakes, power windows, 350 cu. in. engine, offers to $3600. Phone 383-0957 anytime.

'68 CAMARO REBUILT 327 WITH 4 speed. Being put in body, with new paint and all body work recently done. View at $2950. Austin Ave. Sat. 19th, 10-2 pm. For further information 595-0473.

'68 FAIRLANE HARD TOP, power steering, radio, new paint, new tires, immaculate interior, tested until March '78. $1200. 478-3346.

1975 CHEVY NOVA, AUTOMATIC, power steering, radio, 13,000 miles. As new. $3550. Appointment to see 384-1721, 592-3121, Sports Classic Cars, 2825 Bridge, DL00244A.

LOOK! GAS SAVER. IMMACUlate '73 Fiat, 128, 4 speed, tested till March 78, bucket seats, radilas, gauges, and extras, sacrifice, first $1850 takes, 479-9283.

1974 AUSTIN MARINA 4 DOOR, 4 speed, radio. Clean and very well maintained. $1885. Appointment to see 384-1721, 592-3121, Sports Classic Cars, 2825 Bridge, DL00244A.

1976 TOYOTA COROLLA WAGON, radio. Flawless condition. $3485. Appointment to see 384-1721, 592-3121, Sports Classic Cars, 2825 Bridge, DL00244A.

'68 CADILLAC COUPE DEVILLE, 2 door hardtop, black with white vinyl top, white interior, 60,000 original miles. $2600. 748-0341 between 8 a.m. and 5 p.m.

'74 DODGE MONACO, 4 DOOR hardtop, air, cruise, electric doorlocks, new tires, radio, $3900. 382-2610.

'76 VW SCIROCCO, RADIALS, rear wiper, AM-FM, 8-track, only 100 miles. $5900, save $600. 595-5340, anytime.

1970 DART SWINGER, REBUILT 340, 4 speed, cam, bodywork done, but needs paint, best offer, 478-2378.

1968 BEAUMONT STATIONwagon, 6 cylinder standard, good condition, tested, dependable, $490 or offers, 595-1452.

'65 RAMBLER CLASSIC 770, ONE owner, good condition, 6 automatic, new tires, tested to September. $485. 477-8380.

1971 DATSUN 510, NEW PAINT, new clutch, excellent running condition, phone anytime after 4:30. 382-9747.

STATION WAGON, 1970 MOTOR, Chevrolet, very good running condition, V-8, AM radio, 8 track tape, $1150. 386-3024.

OPEL SEDAN, 1969, FAIRLY good condition, $300 or open for offers. Phone after 5 p.m., 382-0892.

1974 2 DOOR DUSTER SEDAN, 4 new tires, radio, 31,000 miles, 1 owner, excellent condition. Call after 4. 382-8476.

'71 DATSUN 1200, MODIFIED TO 1600, mags with wide oval radials, must sell, many offers accepted. 474-1883.

FAMILY GROWING MUST SELL
1974 Volkswagen, automatic stick shift, deluxe interior and sunroof, 28,000 miles, best offer. 592-9897.

'74 BUICK APOLLO, 4-DOOR, power steering, 14,000 miles, A-1 condition: $3900. 382-3717.

1972 DATSUN 1200 FASTBACK, 35,000 miles, very good condition. $1,200. firm. 474-1528.

1975 PONTIAC ASTRE, GT, LANdau-Brougham, 18,000 miles, excellent condition, 656-2388.

1961 VAUXHALL, ECONOMY plus, $250, phone after 7, 112-743-4007.

'68 EPIC ENVOY, MUST SELL, tested til December, $500. 595-8061.

1976 GREMLIN X, EXCELLENT condition, offers. 592-3160.

1975 XR VII COUGAR, 1966 FORD half tonn pickup. Phone 479-2302.

'67 CHEVY II, SMALL BLOCK, offers, 478-7229.

'62 FORD, $100. '55 CHEV HOBBY stock, ready to go, $250. 384-8790.

151 SPORT, IMPORT CARS

75 Mercedes 300-D
Immaculate throughout, serviced by Mercedes since new. Balance of factory warranty. Gorgeous green with parchment interior. Looks and drives as new. Trades accepted. $13,000. 595-4404 after 6 p.m.

1974 PORSCHE 911 TARGA
Showroom condition with only 11,000 miles. Attractive options and extras. Lady owner will consider any reasonable offer and trades. 382-5473.

75 DATSUN 280Z
21,000 miles. Mint condition. Horwood Motors Ltd. DL00803A. 385-1451.

73 MGB
Radio, 4 new radial tires, $3,195. Horwood Motors Ltd., DL00803A. 385-1451.

'72 MGB SILVER-BLUE MUST sell, new top, AM FM cassette 4 new Michelin tires, Western mags, great condition $2795. 477-6781 or 592-7765.

'61 TRIUMPH HERRALD
Well kept — sporty, small car. Engine extensively overhauled. Running well. Reasonable offers. 592-9261. Anytime.

'69 TRIUMPH GT6 PLUS — LOW mileage, new transmission, AM radio, excellent condition inside and out, offers on $1800. 478-9480 after 6.

$3000 GETS YOU A '72 MGB, EXcellent condition, AM FM cassette, radials, soft top and tonneau. 652-3170.

ROLLS ROYCE
SILVER CLOUD II
$12,500. Phone 669-3861, Vancouver.

PRIVATE SALE 1976 CORVETTE Stingray, fully equipped including air. Phone 382-8208 Monday to Sat. 10 a.m.-6 p.m.

1969 MERCEDES 280F, 4-DOOR, automatic, power steering, power brakes, excellent condition, $6500. 598-4462.

VOLVO WAGON
1972 model 145S, good clean condition, 595-0665.

74 MERCEDES DIESEL, TOP condition, completely equipped. $8,300. 656-1707, 384-4723.

1976 DATSUN 280, LIKE NEW, low mileage, $6900. 749-6975 or 749-6014.

1974 VOLVO 142 GRAND LUXE, $4200 or best offer. 479-6892, evenings.

'76 VOLKSWAGEN CONVERTible, trades accepted. 477-1275 or 388-7722.

1974 CORVETTE, EXCELLENT condition, many extras. Asking $7500. 479-5783.

1969 SILVER BMW, AUTO, ALL power, $4,095. 477-4972, 477-8021. Offers.

1952 RILEY 2½ LITRE 4-DOOR sedan, immediate sale. 384-6422 or 384-8332, 8 till 7.

1969 MGB GT, WIRE WHEELS, stereo, good condition in and out, $1100. Phone after 6, 595-6686.

76 TRANS AM, 455, IMMACUlate. most options, top sound system, $6800. 478-2063.

'68 TVR TUSCAN, SHELBY 289 V-8, only 28 ever built. $6800 firm. 595-5183.

1968 MGB-GT WIRE WHEELS, new exhaust, mechanically sound. $1100. 388-4179.

1970 TRIUMPH SPITFIRE, REbuilt transmission, good tires, excellent body, best offers. 382-6927.

TR6, 23,000 MILES, MANY extras, immaculate, phone 598-3183.

1972 RENAULT R12TL, 4 SPEED excellent condition, $1100 or best offer, 598-8393.

'73 MGB WITH EXTRAS, EXcellent condition phone 384-5195.

'67 TRIUMPH GT6, EXCELLENT condition, offers to $2100. 382-6994.

1971 MIDGET, VERY GOOD CONdition. $1500 firm. 384-9294.

1971 MGB, MUST SELL IMMEDIately, best offer. 384-8857.

'65 MG MIDGET, $550. PHONE 598-7791.

151 SPORT, IMPORT CARS

BMW
capital city auto ltd.

1975 BMW 2002
AUTOMATIC, LACQUER PAINT, SUNROOF, LOW MILEAGE.
$6795

1975 FIAT 124 SPYDER
DARK BLUE, BUCKSKIN INTERIOR, LOW MILEAGE.
$3995

1975 SCIROCCO
silver, radio, good condition.
$3995

1972 BMW 2002
excellent vehicle, red, black interior.
$4395

Capital City Auto
1750 Government St.
386-7508 D-00162A

1968 MERCEDES 4-DOOR SEDAN
A gorgeous 1-owner car. Power steering, power brakes, automatic transmission, electric sunroof. This car is immaculate throughout. Contact Con DePape, Metro Honda 388-6921, or Res. 386-1973, day or night. DL 01627A.

ROLLS ROYCE PHANTOM V, Ser No. 5 BV79. 1961 James Young Limosine with Divider window, Jump seats, grey leather interior, deep blue exterior. plus all usual R.R. features. Right hand drive. 88,000 original miles. Not only fine transportation but a sober investment for the future at $45,000. Please phone Fred Atkinson, Agent for the owner at 652-2679 for an appointment.

75 TRIUMPH TR-6
Overdrive, streo, roll bar, ski rack, gorgeous.

CASH CASH
FOR SPORT CARS!
DEPAPE MOTORS LTD.
1407 Broad St. 384-8035
D-00264A

154 TRUCKS, BUSES and VANS

'72 RANGER 250 4-SPEED, power steering, power brakes, extra tank, canopy and spoke wheels, very good condition. 385-2102.

'67 ECONOLINE VAN. 54,000 miles, sunroof, chrome wheels, camperized, new front end and steering. $2150 or best offer. 386-0195 after 5.

'72 VOLKSWAGEN VAN, REbuilt motor, new brakes, new carpet throughout. $3300 or best offer. 474-1576.

'75 FORD ¾ TON, 4X4, AUTOmatic, winch and bumpers. Will sell separately. Consider truck trade. 652-4187.

1963 CORTINA 4 CYLINDER runs well, best offers. 1967 VW van camperized pop top, no reasonable offer refused. Call Len 479-9638.

1973 COURIER, NEW MOTOR, new paint, $1995. '73 Ford Ranchero, very good condition, $2995. Phone 384-0969, around 5.

1969 FORD E300, SUPER VAN, 302 auto, panelled, 2 beds, roof rack, tow-hitch, etc. $1950 OBO. 479-7865.

BLACK ON BLACK, 75 FORD Ranger XLT, 4x4 - 360 4-speed. Maxi-tracs on white spokes. 48,000 miles. Offers to $4400. 477-7074.

CONVERTED BUS, ALL FACILIties, sleeps 2. May be seen at Lot 27, Inn Trailer Court, 3430 Seymour St.

LEN BARKLEY
INTERNATIONAL
New and Used Trucks
517 Herald 388-5508

'69 JEEP ¾ TON CREW CAB, V-8, 4-speed, ps, pb, VICTORIA 4-WHEEL DRIVE, 597 Hillside at Rock Bay. 386-6511. D-13531.

1964 GMC ¾ TON STEP VAN, camperized, good running condition, $1500, best offer. 477-0575 after 5. Leave message.

'73 FORD ¾ TON, FOUR SPEED, 42,000 miles, customized interior with sun roof, two tone paint, asking $3550. 382-9017.

WRECKER
'74 Homes 500 mounted on '74 Dodge 500 Cabin Chassis. For additional information call 642-3855.

'72 TOYOTA HILUX, NEW paint, new tires, new battery, overhauled by Metro Toyota, extra, $1900. After 6 p.m. 598-2796.

7,000 MILES
1976 G.M.C. van, all options but air, new cost $6500. Best reasonable offer. 478-2256.

MOVING VAN — 1974 CHEV. 366, V-8, 2x5, 22' box with 2 roll doors, hydraulic tailgate. $7000. 384-6550 after 4.

1976 CHEV PICKUP, SHORT BOX, step side, V-8 automatic, power steering and brakes, 7,000 miles. 384-0906.

1973 INTERNATIONAL SCOUT II, 4x4, good condition, $4200 or best offer. 384-6207.

URGENT, MUST SELL, 1970 International pickup, V-8, standard, with canopy. 477-7706.

MUST SELL '57 FORD PICKUP, 390 automatic, needs paint. $350 or offers. 385-7692 after 4 p.m.

1969 VW WINDOW VAN, PARtially camprized, radio, CIBIE lights, 72,000 miles, $2500. 592-6392.

'72 TOYOTA HILLUX, AND CANopy, excellent condition, $2495. 479-7924.

'68 GMC ½-TON, EXCELLENT shape, 3-speed, 307. 477-8340 or 477-6069.

1970 GMC TANDEM TRACTOR, 427 gas motor, excellent condition. Offers. 477-0677.

'52 DODGE POWER WAGON, goes where others won't, phone after 7, 112-743-4007.

MUST SELL 1976 ECONOLINE, finished interior, 351 automatic, best offer over $5500. 388-6395.

1963 INTERNATIONAL METRO Van, mechanically sound, camperized, $550 or offers. 383-2281.

FULLY CAMPERIZED '69 VW Van with side tent. $2500. O.B.O. 478-4892.

'68 DODGE VAN, ½-TON, LONG wheel base, excellent condition. $2050. 652-2054.

1960 MORRIS VAN, CAMperized, good condition. $500. 656-1401.

1958 MERCURY, ¾-TON FLATdeck, 4-speed transmission Tested, $600. Phone 388-9079.

1973 FORD RANCHERO, GOOD condition, $2600 or best offer. 478-4757.

1974 DODGE TRUCK WITH CANopy, ¾-ton. Good condition. Phone 383-8359 after 6:00.

1963 MERCURY ½-TON, 6-CYLINder, long box, clean, runs. Priced for quick sale at $550. 382-9970.

'73 TOYOTA ½-TON PICKUP, 21,000 miles. $1900. 479-6761.

'64 FORD PICKUP. VERY sound, must be seen. $750. 479-2526.

'66 FORD TRUCK, GOOD CONDItion, excellent running. 642-5700.

'63 VW VAN, GOOD RUNNING condition, $350. 382-3543.

'49 PICKUP WITH CANOPY, runs good $150. 656-3510.

'74 GMC JIMMY 4X4. 29,000 miles. $4600. 658-8625.

1971 DODGE ½ TON, 6 CYLINder four-speed. $1850. 382-5402.

1974 INTERNATIONAL TANDEM dump. 478-8612, after 5 p.m.

1974 FORD ½-TON PLUS 8' camper. $4500. 478-1185.

154 TRUCKS, BUSES and VANS

ENSIGN
Dodge TRUCKS
AND RECREATION VEHICLE CENTRE

QUADRA AT CALEDONIA

QUALITY USED TRUCKS

76 DODGE Power Wagon
76 DODGE 1-ton Pick-up
76 DODGE Kary Van
76 DODGE 4 W.D. Ramcharger
75 JEEP CJ5 4x4
75 DODGE Van
75 DODGE ¾-ton P.U.
74 FORD Flatdeck
74 G.M.C. Cab and Chassis
73 International P.U.

PLUS MANY MORE

SEE THE TRUCK SPECIALISTS AT

ENSIGN
DODGE TRUCK CENTRE
QUADRA at CALEDONIA
386-2411

Ask for Truck Sales
Dealer Licence D-495B

WILLE Has

66 FORD Holmes Wrecker	$3495
70 DODGE Camperized Van	$3295
71 GMC P.U. Full power	$2295
71 FORD Holmes Wrecker	$6495
72 GMC ¾-ton P.U., canopy	$2595
72 FORD Long Van	$2395
72 DODGE Mini Mo. Home	$7495
73 DATSUN Pickup	$2295
73 VANDURA ¾-ton Van	$3895
74 CHEV Carryvan	$4995
74 FORD ½-ton 30,000 miles	$3495
74 DODGE Kary Van	$4695
74 GMC 5-Ton move van	$7195
74 CHEV. Custom Sport Van	$4195
75 DODGE ¾ ton pickup plus	
75 Starliner 10½ft. camper	$6595
75 DODGE 1-ton Dump	$6995
75 DODGE Club Cab	$3995
75 TOYOTA L. box, canopy	$3595
75 FORD ¾-ton Pickup	$4195
76 DODGE Camperized Maxi	$8195
76 DODGE Mini Motorhome	$11,500
76 VANGUARD 22' MH.	$16,950
76 MAXI 15-Pass. Van	$6995
77 DODGE Mini Motorhome	$8995
77 DODGE Van Conversion	$5795

Many more to choose from

WILLE MOTORS LTD.
Dir. D-00840A
382-2313
OPEN 9 A.M. to 6 P.M.

SAVE IN DUNCAN
1963 RARE CHEV CLUB CAB, 6 cyl., 4 spd.
1971 VOLKSWAGEN BUS, $2495.
1969 VOLKSWAGEN 7-PASSENGER BUS. $1895.
1968 VOLKSWAGEN 7-PASSENGER BUS, $2295.
1973 MAZDA PICKUP, 51,000 MILES, $1995.
1969 AUSTIN, 1966 AUSTIN, both good. 2 for $1695.
COWICHAN DATSUN
R.R. 3, Trans-Canada Highway
DUNCAN, 746-4448

1955 VW VAN, 1600 CC, REBUILT engine, 7000 miles, new style, all sync trans, rebuilt front end, extras old style trans, front end. $600 plus value, need money, best offer over $400. 382-5502 after 4 p.m. Sunday.

TOW-TRUCK, '63 CHEV, 10,000-lb. chassis, 292 engine, 18-inch wheels, PTO winch, telescoping boom, and dollies. $2500 firm. 652-3538 od 384-8075, No. 375.

SACRIFICE SALE: '76 FORD F250, 4-speed, power steering, power brakes, 360 V-8, mint, giveaway price, $4,940. Call now. 383-7115 days or 652-1201 after 6.

1975 GMC ½-TON VANDURA. 6 cylinder, 3-speed standard, 125" wheelbase, insulated, carpet on floor, stereo-radio, 15,936 miles. Price $3500. 388-6431.

1973 VW DELIVERX STYLE VAN 33,000 miles, body and engine excellent condition, $3500. Phone 595-6215.

1962 INTERNATIONAL TRAVElall. Excellent motor, clean, tested, 6-ply tires. Great for back roads. $500 or best offer. 598-6363.

1964 INTERNATIONAL ¾ TON four-door panel in good condition. $900. 385-5074.

TRUCK AND TRAILER 1971 Fargo and 20' 5th wheel trailer, GVW 30,000. 652-3045.

67 FORD ½-TON, 360 4-SPEED, good condition, $1000 firm. 386-0508.

62 DODGE ½-TON PICK-UP, fair shape, running, spare truck for parts, $300. 478-1143.

64 FORD VAN, GOOD CONDItion. Some interior work done. $700 or best offer. 383-3895.

'56 FORD ½-TON, 352 4-SPEED, $95 0 or best offer. 479-2964, between 5 and 7 p.m.

1974 TOYOTA PICKUP, LOW mileage, good condition, $2800. 595-5158.

1973 MAZDA ½-TON, 40,000 miles, tested, six good tires. 656-2069.

1972 VW 7-PASSENGER VAN, EXcellent condition 44,000 miles, $3295. 592-2795.

'73 TOYOTA HILUX, WITH CANopy, radio, 4-speed, $2000 or best offer. 656-2879.

MUST SELL, '73 TOYOTA PICKup, 25,000 miles, $2,500, offers. 478-2882.

1974 JIMMY SIERRA, LOADED, new rubber, spoke wheels, $5500. 383-6318.

'66 DODGE AUTO., OFFERS. AS is. 652-1263, 652-2501.

'70 VW WINDOW VAN, VERY, very good. 386-3857.

'76 CHEVY VAN, ¾ TON, CUStomized. 478-3179.

'64 CHEV PICK-UP 283, 3-SPEED standard, First $800. 477-4740.

1964 FORD PICK-UP, CUSTOM cab and canopy. Phone 652-2537.

67 GMC SINGLE AXLE GRAVEL truck. 656-5989.

FOR SALE: 1969 INTERNAtional ½-ton, $700. 474-1683.

1970 ½-TON, 350 AUTOMATIC, canopy, $1650 or offers. 382-8443.

'64 GMC PANEL, RUNNING CONdition. $250. 592-4194.

1974 VOLKSWAGEN WINDOW van, $3,600. Call 652-3092.

154 TRUCKS, BUSES and VANS

NOW IN STOCK!
New '77 Jeep CJ5 & CJ7 GOLDEN EAGLES!
REG MIDGLEY MOTORS LTD.
736 Cloverdale 385-8756
Dealer Lic. D00247A

ARTS CAR SALES
Now at 642 Burnside E.
383-8302 DL00286A

18' GMC motorhome	$4995
73 DATSUN ½ ton	$1995
73 GMC SPRINT	$3495
71 CHEV ¾ ton	$2495
71 DODGE ½ ton	$1695
71 VOLKSWAGEN Van	$1995
67 FORD VAN	$1295
63 CHEV ½ ton	$ 395

PLUS MORE TO CHOOSE FROM

FAMILY HOLIDAY SPECIAL!
1972 FORD ECONO VAN 8 passenger Club Wagon, with V8 engine, automatic trans., power steering and brakes. This top condition has only 34,000 miles and the price is right with CHARLIE PETERSON, for personal service at EMPRESS PONTIAC BUICK G.M.C. LTD., 382-7121 or res. 592-0456. D.L.01227A.

1973 INTERNATIONAL 1½ TON truck. Stake body, 2-speed axle. Low miles. Excellent condition. $3500. 384-4623 for information weekdays, 652-2326 Sunday.

MUST SELL THIS WEEK: '53 Merc ½-ton pickup, 283, automatic, new paint, tinted glass, 8-track, much more. Must be seen. 658-8042.

71 FORD ¾-TON, 360 V-8 AUTOmatic, PS, PB, dual tanks, 5-ton hydraulic jack, insulated canopy, new brakes and tires, good shape. $2,600. 382-4554 after 6 p.m.

72 CHEVY BLAZER, 4X4, LOW mileage, hubs, power P.B., posi traction, economical 250 6-cylinder, insulated, curtains, AM-FM stereo, $3500. 479-4875 after 4 p.m.

'76 RANGER XLT 4X4, LOADED, air conditioned, lock hubs, P.S., P.B., HD suspension, 12" tires and rims, headers, duals, much more $12,000 new. $8500 O.B.O. 478-0082.

71 FORD 4X4, HALF TON, 50,000 miles, reverse rims, radio, winch, extras. $3400. With camper, $5,000. Both good condition throughout. Phone 479-6131 after 6 p.m.

'75 CHEV. ½-TON SHORT BOX custom deluxe, radio, bumper, 6 standard, Winnebago canopy, 1 owner, 22,000 miles, Immaculate, $3750. 642-3475.

'73 FORD 3-QUARTER TON WITH canopy. New rubber, shocks, brakes. Mechanically excellent, $3,800. 478-7592.

1966 VOLKSWAGEN CAMPERIZED van, gas heater, rebuilt engine, stereo tapedeck AM-FM radio, Must sell. Offers. 598-6482.

158 TIRES

MICHELIN TIRES
ALL SIZES AND TYPES IN STOCK!
AT
D&D TIRE
1620 BLANSHARD
382-7283

CASH 'N CARRY
Muscle Tires

B60x13 Dunlop Belted	$45.90
G70x14 Daytona 4 ply	$40.50
F60x14 Daytona 4 ply	$41.25
G60x15 Dunlop Belted	$55.90

Call RICK or DAN
382-8228
"GOLDEN MILE TIRE"

FOR SALE: FOUR 1200X16.5 Ranger spoke wheels and tires to fit late model Chev, 8-bolt pattern. 478-5759.

TWO 14X10 SLOTTED U.S. MAGS with M50 tires, less than 1,000 miles. 478-6378.

ONE GOODYEAR STEEL-BELTed radial, brand, new condition, HR 78-15. $50. 382-2610.

FOUR F78X14 WHEELS, TWO winter tires, two summer tires, 4 ply, little used. $99, 478-5821.

15"X7.5" SLOTTED ET MAGS with protract 60 tires, 386-3641.

160 PARTS, ACCESSORIES

SPRINGS
We sell and install Dendoff Overload and helped springs (Leaf and coil) for cars and trucks, including import models.
Parts and Repairs
LOGAN'S R.V. SERVICE CENTRE
650 Burnside near Douglas
384-0213

OPEN NOW
Come and see Victoria's largest stock of Hi-Performance auto accessories and parts.
Mon.-Fri. 9-9, Sat. til 5
D. G. AUTO
3244 Douglas 382-4012

SETS OF FOUR
—15x8 white spoked mags
—15x8 RV wheels.
—10x16.5 black steel wheels.
VICTORIA 4-WHEEL DRIVE
597 Hillside at Rock Bay, 386-6511
D-13531

1955 VW VAN, 1600 CC, REBUILT engine, 7000 miles, new style, all syng trans, rebuilt front end, extras old style trans, front end. $600 plus value, need money, best offer over $400. 382-5502 after 4 p.m. Sunday.

'67 PLYMOUTH HARDTOP 2-door, 318 engine, has only 60,000 miles, needs work on body, $150; '63 Falcon automatic, runs well, $75; '67 Datsun, needs motor, $50. 385-8198.

RADIATOR REPAIRS, FAST TOP quality repairs at Maurice's Auto Body, 427 Beta St., phone 386-3381. or 384-8094. Located behind the Burnside Pay and Save Gas Station.

TWO HURST COMP. PLUS shifters for Muncie trans. Set of chrome valve covers and 750 spread-bore Q jet and manifold for small block Chevy. 383-3287 Butch.

WRECKING '70 DODGE CORNET, complete, 383 running gear, also excellent running '53 Chev, 5-window pick up for sale. 382-0182, 385-6371.

REBUILT 1968 FORD 390, C6 AUtomatic transmission, also, 1967 Cadillac Eldorado with front wheel drive, ideally suited for motorhome. Offers. Phone 656-4709.

Used Volkswagen Parts
Over 1 acre of VWs being dismantled. Call B.C. Auto Wrecking Ltd. 652-1181.

ONE CFB ROCHESTER FOUR barrel carburator to fit 350 GMC intake manifold. Equipped for all new cars. After 6, 478-9391.

VICTORIA 4-WHEEL DRIVE
FREE WHEELING HUBS for any make of 4-wheel drive. D-13531.
597 Hillside at Rock Bay 386-6511

VW PERFORMANCE PARTS from Bow-wow, Big Bore Kits, fibreglass fenders, Baja kits, etc. B.C. Auto Wrecking, 652-1181.

COMPLETE REAR END AND automatic transmission from 1970 Dodge with shift kit installed. 592-3324.

WANTED FOR WRECKING
Mid 60's and newer cars and trucks, preferably imports, condition unimportant. 478-4248.

VW MOTORS
Rebuilt, $150 up, low cost parts and repairs. Import Car Centre, 2810 Rock Bay, 382-1815.

MOST JEEP PARTS, 1941 TO 72, rollbars, whitco tops. Adapters to convert, single pick-up wheels to dual. 477-1784.

'76 TR6 MOTOR AND TRANS, 12,000 miles, $600 complete. 595-5183.

283 WITH 2 SPEED AUTOMATIC transmission, good condition, $100. 478-2744.

HEDMAN HEADERS FOR 1965-75 Ford 4x4, small block, brand new. $90. See John at Midas.

'57 CHEV, FIBERGLASS FRONT end, with lift kit. $350. 642-5700.

1973-750, YAMAHA, FOR PARTS, 382-4920.

ONE 350 CU. IN. 1969 BUICK motor. 478-5759.

283 ENGINE PARTS, 3-SPEED manual transmission. 478-6594.

160 PARTS, ACCESSORIES

FOUR, 14X9 ET UNILUG MAGS with TA radials, Hurst competitions plus shifters, Chev. 3-speed trans. Phone after 4. 479-3354.

61 VW FOR PARTS, 1972 1700 Pancake engine, four new radial tires. 652-2635 evenings.

FOR SALE: '67 MUSTANG REAR end, suspension, and body parts. 388-9624.

ONE 1600 DUAL-PORT VW ENgine, two 10X15 Blazer tires, 382-0898, 385-3714.

1969 EPIC ENGINE PARTS, 4-speed trans., body (new snow and summer tires). 478-6594.

CAM AND LIFTERS FOR SMALL block Chevy; Holley 650 double pumper. 642-5655.

CHROME STRIPPING WANTED for 1963 Chrysler 4-door hardtop. 477-4181.

'62 ACADIAN FOUR-DOOR, FOUR cylinder for parts. Can be seen at 2637 Graham after 8 p.m.

1964 PONTIAC LAURENTIAN for parts 384-5349 after 5:30 p.m. $100.

283 CHEVY ENGINE AND trans., also parts for '62 Chevy, 479-4529.

162 AUTO REPAIRS, SERVICE and TOWING

IMPORT CAR CENTRE
Specializing in Datsun, Toyota, Mercedes Benz, Volvo, Vw. Parts and repairs.
2810 Rock Bay 382-1815

RICHARD'S MOBILE AUTO REpairs and Tuneup. Restart when you stop. 383-5856.

166 CARS AND TRUCKS WANTED

WANTED TO BUY
TOP QUALITY CARS
DePape Motors Ltd.
1407 Broad St. 384-8035

CASH
For your clean used car. Phone for appointment, Vern Geisler, 386-2411. Ensign Chrysler Plymouth Ltd. DL00495A.

ESQUIMALT AUTOMART LTD.
480 ESQUIMALT 382-7195
CASH FOR YOUR CAR OR TRUCK
WE ALSO CONSIGN

WANTED FOR WRECKING
Mid '60's and newer cars and trucks, preferably imports, condition unimportant. 478-4248.

WANTED: 1964-'67 VOLKSWAGEN bug, deluxe model in good over-all condition. 385-7156.

WANTED: 4 CYLINDER. MUST be mechanically sound. 595-7533.

168 CAMPERS, TRAILERS and MOTOR HOMES

IMPALA CAMPING WORLD

TENT TRAILERS!!
Lionel, Lextra, Leisurecraft
11 floor plans on display from $795

TRAVEL TRAILERS & 5THS
Alijo's kit Road Rangers, Boler, Sprite, Cygnet!!

"WINNEBAGO"
Minnie Winnies, 20 RG and 23RB. Braves 21' and 25RT, Chieftain 26RK. Sportsman's Den.

Propane — Accessories
Service — Sani-Station
7 DAYS A WEEK 656-5504
Pat Bay Hwy., Sidney Dir. 26-635

BOB'S
MOBILE HOMES LTD.
25 Crease 386-3623
DL 00414A

1977 NOMAD
18' TANDEM MODEL, toilet and shower
$4895

NEW TRADES

14' HOLIDAIRE, toilet model	$2495
14' TRAVELAIRE	$1795
21' KENSKILL	$4395

TRAVEL TRAILERS
5TH WHEELS
MINIHOMES
PARTS—PROPANE
SERVICE

HOLIDAY OR LIVE-IN TRAILER, 1974 Terry 25', like new, many extras, awning, tv, carpet etc. $5,200, 1970 L.T.D. wagon 429 C.I.D. complete towing package, $2,200, both for $7,000 or trade for truck and camper or 4x4. Phone 746-7663 Duncan.

1974 CHEV CHEYENNE 8200 GVW camper special, 10-ply tires, sliding window, 26,000 miles. 1976 11' security camper. Hot water, fridge, oven, vanity, sink and toilet, used once. Asking $9300 or will sell separately. 477-0488.

1969 TRAVELAIRE TRAILER, sleeps 6, 3-way fridge, furnace oven, electric water pump, battery, new tires. Two bottles. Space for porta-pottie, excellent condition. $2895. 383-6774.

RENT
20' Deluxe Mini-Motor Home. Winter rates, reserve now. Evenings or Weekends. 748-1663

ALUMINUM IMPORT SHORT box canopy, brown and white, approx. 6 months old. $350 or best offer. Phone 383-2637, between 5 to 8 p.m. No. 1-1142 Caledonia St.

5TH WHEEL TERRY TRAILER 30.5', 3½ months young. Alternator, awning, rotatable TV antenna, tangerine interior. $9,500, 743-2493.

OPEN ROAD, 8½' CAB-OVER camper, stove, fridge, sink, sleeps 4, excellent condition. Price $1,200. Call 595-1902, Ron Morrison.

1973 VW WESTPHALIA, COMpletely equipped, excellent condition, will take bicycle in trade, $4,500. 383-6220.

YOUR MOTOR HOME MAY BE all you need as downpayment on my four-bedroom house, $53,500. 658-5702, after 4 p.m.

8' CLOVER CRAFT FIBERGLASS canopy, 36" high, cargo door, built-in boat rack, panelled interior with curtains, $595, 478-5011.

1972 VW CHIMO CAMPER! ONLY 40,500 miles. Michelin radials. Permanent raised fibreglass top. 382-9019.

68 SCAMPER TRAILER, HARDtop, sleeps 8, icebox, sink and stove. Days, phone 383-1416, evenings 477-5818.

NEW 76 OKANAGAN 8 FT. HYdraulic jacks, 4-burner stove, oven, fridge, port. toilet, $2,995. 652-1972 or 595-8611.

'73 VW CAMPER, AUTOMATIC, raise roof, stove, fridge, water. Beautiful condition. Only 23,000 miles. 382-1097.

1973 GMC SIERRA, 1-TON PICKup, all options but air, $4500. 1975 11 ft. Cuctom camper, $300. 478-8811.

FOR RENT: WINNEBAGO motor home, low winter rates, 477-2704.

14 FT. TRAVEL TRAILER, fridge, and stove, sleeps 5. Excellent condition. $1300. 478-5829.

74 CHEVY CHEYENE, COMplete with 10'6" camper and all utilities. Must be seen. 479-8514.

74 GMC VANGUARD, 21 FT. motor home, sleeps 6, self-contained. Low mileage. 656-2064.

CAMPER TRAILER, HOME made and half finished, best offer. 477-7657.

1969 WESTPHALIA RADIO, 42,000 miles, new radials, excellent care, $3195. 479-3626.

CAMPERIZED BUS FOR SALE: Asking $1700 or best offer. 474-1485. Phone after 5.

FORD DELUXE CANOPY, NEW. 478-7914, after 6 p.m. Best offer.

168 CAMPERS, TRAILERS and MOTOR HOMES

DOMINION MOTORS

HOME OF
LAYTON — HOLIDAIRE TRAILERS
GALAXIE CAMPERS and CANOPIES
CHINOOK MOTORHOMES

COMPARE
QUALITY - PRICE

74 SUNKAMPER 10 ft. with 3-way fridge, 3 burner stove and oven, blower fan, furnace, marine toilet with holding tank, jacks, sleeps six. $2995

71 WEEKENDER 9 ft. stove, oven, 2-way fridge, blower fan, electric 12V toilet, air conditioning, hydraulic jacks, radio, awning, furnace. ONLY $3295

76 FRONTIER 11 ft. camper, toilet, fridge, furnace, 4 jacks, sleeps six, 3-burner stove and oven. $3995

ARRIVING SOON
1977—23 FT.
HOLIDAIRES
AND
THE ALL NEW
GALAXIE CAMPERS

FRIJILOIC automatic, safety latch for your fridge door, $3.95.

PARTS, ACCESSORIES
REPAIRS

HOURS OPEN
MON. to SAT., 8 A.M. to 5 P.M.

1703 BLANSHARD ST.
(Across from Hudson's Bay parking lot), Victoria, B.C., 385-5012
Dealer Licence Number D-5536

COASTLINE
TODAY'S TRADE-INS

74	MAZDA Truck and '75 Camper	$5,000
76	FORD ¾ ton super cab Ranger package, 25,000 miles, 460 engine, with canopy	$8,200
74	19' SUNSET, shower, etc.	$4,395
75	20' PROWLER, shower, etc., mint	$4,895
74	16' TERRY, toilet, fridge, furnace	$3,495

JUST ARRIVED

14' TRAV-L-MATE two with a 6 cyl., toilet, fridge, furnace. Only	$4,200
20' TRAVELMATE w-tub, shower, ducted heat, only	$7,200

DON'T FORGET
WE HAVE A GOOD STOCK OF PROWLERS, TRAVELAIRES, JOMBOREE MINIHOMES

PARTS SPECIAL
—All automatic awnings 10 per cent off
—500 and 700 lb. Eqalizer hitches $100
—Brake Controls Hydraulic $20
—Trailer Mirrors $15.95 pr.
—All Toilet Chemical 10 per cent off.

COASTLINE
TRAILER CENTRE
1621 ISLAND HWY 478-0933
(Across from COLWOOD'S Farmers Market) Mon.-Sat. 10 a.m. 'til 5 p.m. Sun. 1-5 p.m.
D113719

S. J. PEDEN LTD.
VANGUARD
SALE
GOOD SELECTION
'77 VANGUARDS IN STOCK
PARTS AND Accessories Store
PROFILED ALUMINUM
— Rentals —
S. J. PEDEN LTD.
2855 Quesnel St.
D-13432
386-3464

OKANAGAN
CAMPERS—TRAILERS
—REPAIRS—
PARTS SPECIALS

3 Burner Hot Plates	$ 39.95
3 Br. Large Oven Ranges	$139.95
Sani Potti Toilets	$ 99.95
4 Cu. Ft. 3-way fridge	$324.95
Fire Extinguishers	$ 11.95

LOGAN'S R.V. SERVICE CENTRE
650 Burnside near Douglas
384-0213

30' CLIPPER MOTOR HOME, 5,500 miles on motor, 5-speed overdrive trans., new suspension, tires and maxi-brakes, AM-FM cassette stereo, fridge and stove with oven, hot water heater and furnace, electric heater, 40-gallon holding tank. Not finished. Appraised value $16,000. Must sell, buying house. Sacrifice. $9,200 or best offer. 386-0069 Ed.

TILLICUM FURNITURE
2612 Sooke Rd.
Makes camper, trailer and boat cushions. Any size or shape. Full selection of materials available. Free estimates. Winter discounts now in effect. 478-0522.

DOGWOOD TRAILER SALES
PARTS — PROPANE
RANDELL TRAILERS AND CAMPERS 478-6841
2680 Deville Road
Dealer Licence D-27940
Highway 1 at Millstream Rd.

BRITISH BEDFORD BEDOUIN motor home, sleeps 5, propane fridge, stove, furnace, toilet, radio, tapedeck, 2 batteries, boat motor mounts, new Michelin tires, 23 MPG, 16,00 mileh. $8,500, 383-3583.

SIDNEY CAR MART
LEOCRAFT AND ITASCA
Motorhomes
All Trades Welcome
9757 5th St. D.01591A 656-2432

1976 LAYTON TANDEM 20-FT trailer, sleeps 6, toilet, stove, fridge and furnace. Real clean. $5295. Munro Motors. Dl 388A. 748-8760, 746-7434.

'73 VW WINDOW VAN, AUTOmatic, hanover camperized, beautiful condition, only 23,000 miles. Asking $5,250. Phone 382-1097.

1972 WINNEBAGO, 125" W.B., 32,000 miles, steel belted radials with spare, like new, $10,700. 477-6193.

1972 VW CAMPER, 28,000 MILES, raised roof, stove, fridge, excellent condition. 382-2847.

SNOW-BIRD RECREATIONS LTD.
1640 Cedar Hill X.Rd. 477-7713
Campers—Trailers—Van Inserts

'66 CHEV ½ TON, AUTOMATIC, radio, small camper, good condition. First $850 takes. 386-8245.

1975 CHEVY VAN, FACTORY Vanguard camper conversion. 22,000 miles. $10,000. 478-7824.

CAB-HIGH CANOPY FOR IMport shortbox, $275 or best offer. 478-1248.

12' TRAVEL TRAILER, SLEEPS 2, with stove and tank, $550 or best offer. 595-4904.

168 CAMPERS, TRAILERS and MOTOR HOMES

FENNELL'S
TRAILER SUPPLIES LTD.
Parts—Propane—Repairs
CANOPIES
2 styles of VAN-TOPS
Custom Building and Van Conversions
6459 Patricia Bay Hwy.
652-3941
OPEN 7 DAYS A WEEK

WANTED
Mobile home in trade on building lot. 656-4745.

HIGH RISE CAMPER FOR small import truck. 479-4440.

18' MOBILE HOME, EQUIPPED. Must sell. $2500. 382-0442, Michael.

'69 VW WESTPHALIA, GOOD shape, best offer. Call 595-6456.

MOTOR HOME FOR RENT, $200 per week, no mileage. 383-6683.

'75 VW WINDOW VAN, 25,000 miles, immaculate. 479-8596.

169 MOBILE HOMES AND PARKS

Robinhood
SALES AND SERVICE
FRANCHISE DEALER FOR HOMCO AND MANCO
2714 Sooke Rd. 478-9912, 478-9517
DL 00422A
OPEN 7 DAYS A WEEK

WANTED!
Owner for this (you've got to see it to know) lovely 2-bedrm DW 24x48, spacious master bedroom with ensuite, dining room, separate den, living room with fireplace, dishwasher in lovely U-shaped kitchen. Paved driveway with street lamp posts set in brick pillars at entrance, deck for sunning, large professionally landscaped ¼ acre lot. Country setting.
FRIENDLY MOBILE HOMES
DL01635A 474-1288 24 hrs.
1-1002 Goldstream Ave.

ELEGANT LIVING
On corner lot overlooking Brentwood Bay. Spacious kitchen includes appliances and eating nook. Formal dining room, 21x13' Living room. Master bedroom and ensuite. This home is only $33,600.

Ronyvon
478-7549 DL. 01539A 474-1928

RENT TO OWN
Why rent when you can purchase this 3 BR mobile home with a 12' by 16' addition. Located on a large lot in family section of Cedar MH Park, Mill Bay. Vendor will carry financing for purchaser with approved credit rating.

To view please call Mrs. Pat Saulnier, Kasapi Const. Co. Ltd., 538 Dupplin Rd. at 386-6191 or 384-2197.

BEAUTIFUL DELUXE HOME
12x68 Lamp Lighter partly furnished, on large landscaped lot, 2-bedroom and large family room with fireplace. Washer, dryer, kitchen, fridge and stove. Full patio and utility shed. 1½ years old. Located near the top of the Malahat. Must be seen to be appreciated. Phone 112-743-2319 or 112-743-5664.

LOG HOUSE
To be delivered to your lot and erected on site. Can finish to shake roof and interior if desired, or finish yourself.
FRIENDLY MOBILE HOMES
DL01635A 474-1288—24 Hrs.

MUST BE SEEN
1974 Moduline 3-bedrm DW. Large ¼ acre lot. Children and pets welcome.
FRIENDLY MOBILE HOMES
DL01635A 474-1288 24 hrs.
1-1002 Goldstream Ave.

5 MINS. TO TOWN
Large 2-bedrm. deluxe home, semi-private lot. Children and pet welcome. Bank finance as low as $100 down OAC. 384-8074 pager 240 or 592-0289. Newstead Homes Ltd. DL00364A.

BUYING OR SELLING?
For a sincere interest in your needs call:
FRIENDLY MOBILE HOMES
1-1002 Goldstream Ave., Victoria
474-1288 DL01635A

LANDSCAPED BEAUTY, 24X48, 2 BR. Stove, fridge, dishwasher, washer, dryer, fireplace, ensuite. Must be seen. Country setting.
FRIENDLY MOBILE HOMES
DL01635A 474-1288—24 Hrs.

LOOK NOW!
Have 3 12x68 mobile homes at unbelievable low prices.
FRIENDLY MOBILE HOMES
DL01635A 474-1288 24 hrs.
1-1002 Goldstream Ave.

CLOSE-IN
12x50 lovely 2-bedrm home. Easy access to Victoria.
FRIENDLY MOBILE HOMES
DL01635A 474-1288 24 hrs.
1-1002 Goldstream Ave.

FRIENDLY!
YES! Let us show you this 24x44 3-bedrm DW at a saving to you.
FRIENDLY MOBILE HOMES
DL01635A 474-1288 24 hrs.
1-1002 Goldstream Ave.

OWNER MUST TAKE POSSESSION OF NEW HOME — have 24x52 3 BR double wide. Family park.
FRIENDLY MOBILE HOMES
DL01635A 474-1288—24 Hrs.

$19,700
New 14x70 setup in park — waterview — 5 mins. to shopping — bus route — Ronyvon 478-7549. DL01539A 474-1928

MOBILE HOME FOR SALE IN quiet adult park in Sooke area, 12x50, 2 bedrooms, fridge, stove, washer and dryer, new carpeting and storage shed included. 642-5889.

12' BY 68' NEONEX
Two bedrms plus den, covered patio, tool shed, fully landscaped lot in adult area of beautiful park. Phone 478-0860.

DECKS AND ADDITIONS ON these 2 double wides— 24x40 and 24x36 2 BR. units. Large lots.
FRIENDLY MOBILE HOMES
DL01635A 474-1288—24 Hrs.

RENT TO BUY. LARGE 12' wide with addition. Excellent location.
FRIENDLY MOBILE HOMES
DL01635A 474-1288—24 Hrs.

FORCED TO SELL: 1974 MONarch, 1,000 sq. ft., 15 minutes to town. Reasonable offers considered. 478-7838.

GOLDSTREAM
MOBILE HOMES LTD.
478-1751 2994 Jacklin Rd.
D.L. 01280A

LANGFORD—10X45. CLOSE TO conveniences and shopping. 2 BR.
FRIENDLY MOBILE HOMES
DL01635A 474-1288—24 Hrs.

14' WIDE
TRIANGLE HOMES (Victoria) Ltd.
D.L. 01668A 478-1774

REDUCED — FAMILY PARK, 12x68, 2 BR. Like new. $15,900.
FRIENDLY MOBILE HOMES
DL01635A 474-1288—24 Hrs.

REDUCED TO $14,500, MUST sell like new 12x56 2-bedroom Haralex 11x30 patio, 8x12 storage room in quiet adult park. 478-4293.

SACRIFICE PRICE, 12X68, 1973, 3 BR. Owner transferred.
FRIENDLY MOBILE HOMES
DL01635A 474-1288—24 hrs.

TRANSFERRED — 12X68 Moduline in family park. 4 appliances.
FRIENDLY MOBILE HOMES
DL01635A 474-1288—24 Hrs.

ONE DOUBLE WIDE, ONE SINgle wide for sale in Goldstream Villa Mobile home park, adults only. Phone 478-1535.

SOOKE, OLDER 8X30, GOOD condition, $2500, cedar addition, extras, on view lot, 642-3845.

SINGLE WIDES FROM $16,300. Ronyvon. DL01539A. 478-7549.

169 MOBILE HOMES AND PARKS

"HIDDEN VALLEY"
2 Bedroom 12x68 ESTATE and 2 Bedroom 12x60 CHANCELLOR, completely landscaped with full skirting and sundecks, now available. Open for inspection, by appointment. To see these two quality homes phone 478-6434 or 478-0034.
ADMIRAL HOMES LTD.
2500 Florence Lake Rd., Victoria
MCD: 01343A

TRADE INS from
GUARDIAN VILLAGE
3-bedroom top line Neonex Estate on a lovely high lot in Langford. Under $20,000. Immediate possession. Phone 474-1811.
CORWIL COACHES LTD
6947 Grant Rd., Sooke DL01541A

DOUBLE WIDES FROM $23,200. Ronyvon DL01539A. 478-7549.

FOR SALE WHEELS, AXLES, Hitches. 478-9912.

175 HOTELS

DOMINION HOTEL, 759 YATES, centre of city, weekly and monthly rates. 384-4136.

JAMES BAY INN
Reasonable weekly, monthly rates.
270 Government 384-7151

185 CONVALESCENT AND REST HOMES

A NEW GUEST HOUSE IS NOW open at MacDougall House at 521 Linden Ave. Family-like living in an old Tudor-style home and excellent home cooking.

CHARMING ACCOMMODATION, ladies, no sairs, nutritious meals, kindly attention. 384-0693.

190 ROOM and BOARD

COUPLE NEEDS ROOM AND board for April and May, non-smokers-drinkers. 595-0493, after 5 p.m.

OAK BAY GUEST HOUSE
1052 Newport Ave. Single room with private bath. 598-4330, 598-3812, 10 a.m. to 6 p.m.

LADY PENSIONER OFFERS room and board to another active lady pensioner, non-smoker, for companionship. 384-7370.

ROOM AND BOARD FOR ACtive lady pensioner, nice 1-family home. Private entrance, 595-8280.

ROOM AND BOARD, UNIVERSIty area for students or working men. 592-7484.

ROOM AND BOARD
386-1710

193 ROOMS TO RENT

GORDON HEAD-UVIC, LARGE unfurnished room on ground floor of new home, private entrance, $135 including utilities. Female student or working girl. 477-6718 after 6 p.m. anytime weekends.

OAK BAY, SEVERAL ROOMS, 1 with fireplace, close to shopping and rec. centre. Utilities paid. UVic women preferred. 592-1705.

SINGLE ROOM, $95-$125, INcludes utilities, heat, table, chair, bed and hot plate, share bathroom, in Vic West area. 384-5605.

OAK BAY, BUS, SHOPS, FURnished, clean, non-smoker, non-drinker, student or working. Phone 592-4748.

BEACON HILL PARK
Weekly, monthly rates. Everything supplied. 384-0632.

LARGE FURNISHED ROOM, $100, share kitchen and bath, near Cook and Johnson. 383-2498.

GOOD ACCOMMODATION IN quiet home, board optional, close in. 382-4192.

BEDROOM AVAILABLE IN NEW 3 bedroom home in Gordon Head. 479-7001.

ROOM, FURNISHED, WOMAN and child or working person, daycare available. 478-0495.

CLEAN, LARGE, BRIGHT FURnished room. Share kitchen and bath. 382-0386.

2 ROOMS TO RENT TO WORKing girls. Call 386-8538.

197 HOUSEKEEPING ROOMS TO RENT

AVAILABLE NOW. FURNISHED housekeeping room, share bath. Suitable for mature, reliable person without children or pets. Close to town and bus line. Phone 383-5761.

HOUSEKEEPING ROOM, 1119 North Park, $75 per month. Occupancy, April 1st, 1977. Further information call 385-5637.

JUBILEE HOSPITAL LARGE furnished room, light cooking $120 utilities included. 388-6657 or 592-6442.

JUBILEE HOSPITAL TWObedroom basement suite share bathroom, $195 utilities included. 388-6657, 592-6442.

AVAILABLE NOW, NEWLY DEcorated basement suite, share kitchen and bath, Cook-Fairfield area, $105. 385-0065.

HOUSEKEEPING ROOM, KITCHen, bedroom, laundry. 536 Cecelia St. Phone 385-1200.

COMPLETELY REDECORATED furnished room to rent, $95 per month. 477-8522.

JUBILEE, LARGE QUIET ROOM for lady, $110. 595-5457 after 3 p.m.

200 APARTMENTS TO RENT UNFURNISHED

QUADRA TERRACE
Deluxe 1-BR and Bach. suites from $210. Heat Incl. Some furnished. A unique new building close to pool, park and downtown conveniences.

Open to View
Mon.-Fri. 10-4
Saturday 1-4
CHILDREN AND SMALL PETS WELCOME - FREE TRANSPORTATION SUPPLIED.
Seaspray Properties Ltd.
386-3124

DALLAS ROAD
Waterfront location, available April 1, 1-bedroom $183.49. Bachelor available April 1, $172.46.
HUMBOLT STREET
Walking distance to town available April 1, $159.04.
NEAR OAK BAY RECREATION CENTRE
1 bedroom available April 1, $135.79
FAIRFIELD AREA
1-bedroom available April 1, $196.71
BEACH DRIVE OAK BAY
Large bachelor suite in converted house, on waterfront. Suitable for elderly single person.
FOR FURTHER INFORMATION CALL
KER & STEPHENSON LTD.
680 BROUGHTON STREET
385-3411

HASSLES!
Buy rather than rent. One or two bedroom condominium or two or three bedroom townhouse. Little or no down payment to qualified persons. Phone:
MARGUERITE HOBBS at
388-4455 or 477-4043
CENTURY 21 PRINCIPAL PROPERTIES LTD.

1660 FORT—KING ARTHUR — Quiet block — ideal for retired couple — 1 bedroom $182.49 — 2 bedroom $221.70. Phone 595-3350.

1678 FORT — ROYAL SOVEREIGN — 1 bedroom — Rent $199.58. Phone 595-6518.
david burr
655 Fort St. 384-9335

SIDNEY, MODERN 1-BEDROOM apartment overlooking yacht basin, $210. Phone 598-4337.

200 APARTMENTS TO RENT UNFURNISHED

Luxurious 2-Bedroom Approx. 1,100 to 1,500 Sq. Ft.
NOW RENTING
BEACON HILL PLAZA
151 ST. ANDREW
140 DOUGLAS ST.
Beacon and Simcoe
Across from Beautiful
Beacon Hill Park
—Woodburning fireplaces in all 2-bedroom suites.
—Penthouses with cathedral ceilings and lofts — cedar fireplaces and heavy hand-split cedar shake roof.
—Private gardens for ground-floor suites with generous patios, cedar trellises and arbors.
—Creative landscaping and inner courtyard with shuffleboard, underground parking.
—Spectacular views of ocean, mountains, inner harbour and Parliament Buildings.
—(Live in Victoria's finest apartment), close to ocean waterfronts and downtown shopping — across from beautiful Beacon Hill Park.
ADULT-ORIENTED
2-bedroom with two 4-piece baths from $350
2-BEDROOM PENTHOUSES from $395
STUDIO with fireplace.
LUXURIOUS IN SPACE BY APPOINTMENT
384-5242

MOVE IN NOW, RENT STARTS April 1st, one bedroom, $207. Available April 1st, one bedroom $192, and $213, two-bedroom, $268 and $280. All with large balconies, shag carpet, coloured appliances, includes heat, hot water, parking, swirlpool, sauna, controlled entrance, elevator, Fernwood and Pandora. Mature adults, couple with teenager accepted. No pets. 382-3616.

OVERLOOKING WESTBAY MARINA
Ocean Park Manor, 885 Dunsmuir Rd. 1, 2 and 3-bedroom suites from $175, includes heat, cable, hot water. Sorry no children or pets. Please call 386-9826 after 12 noon.

ESQUIMALT
ELLERY MANOR
AVAILABLE NOW
1 and 2 bedroom suites, children accepted, no pets.
AVAILABLE APRIL 1st
3 bedroom suite, adults only top floor. Phone 382-2942, 855 Ellery St.

Wedgewood Terrace
1655 Chambers.
Large 1 bedroom suite, close to downtown, no children, no pets, adult block. 382-2012.

ESQUIMALT: ONE AND TWO-bedroom suites, heat and cablevision included. Children welcome. From $177. Phone 388-6474, between 9 and 4, Monday to Friday, and 592-2142, after 4 and on weekends.

BACHELOR SUITE, GREAT view and private balcony, clean and bright, appliances, laundry facilities in building. Available now. Adults only. Call West Coast Management, 382-3721 or 383-4005 after 2 P.M.

ESQUIMALT
Available immediately, modern block, bachelor from $174; 1-bedroom from $191; 2-bedroom from $229. Small children welcome. Phone 382-9618.

AVAILABLE APRIL 1ST, OAK Bay and Rockland, modern quiet adult apartment, 2-bedroom suite, top floor, $265; 1-bedroom main floor, $215. Wall-to-wall carpet. Phone 595-2601.

2-BEDROOM SUITE IN TRIplex, nice yard, wall-to-wall, ideal for woman and child, $195, with utilities. Also, 1-bedroom suite, $175. 592-4901.

JAMES BAY
Available immediately, modern block, bachelor from $161 and 1-bedroom from $194. Phone 382-9618.

ROCK HEIGHTS VILLA, LARGE two-bedroom and one bedroom, indoor pool, elevator, heat and cable, laundry, free parking, etc. Children welcome, $247-$265. Phone 384-3686.

SOOKE
Two-bedroom apartments, $165 and up. Family or singles and pets. 642-3829.

EXTRA LARGE 2-BEDROOM suite, near schools and on the bus line, children under the age of 2 welcome, $225 to $245 a month. Available immediately, 383-0431.

IN ESQUIMALT
For a better apartment phone 385-1249. 2 bedroom suite $265 also one at $275.

BAY AND VANCOUVER AREA, April 1st, one bedroom, bright, third floor, good view. $183. ($75 signing bonus) 388-9522 days, 382-9510 evenings.

BEACON HILL PARK AREA, two 2-bedroom apartments, $260 and $295. One bachelor, $165. Ideal for retired people, adults, no pets. 385-7644, 592-9516.

CHARACTER 1-BEDROOM SUITE in house, $200 per month. Quiet single girl or married couple. References preferred. Sorry, no pets. 384-0872 after 6 p.m.

3-BEDROOM MAIN FLOOR suite, fireplace, laundry, near Jubilee, wall to wall LR, BR, available April 1st, $350 per month. Phone 595-1671.

BRIGHT 2-BEDROOM BASEment suite, near Jubilee, utilities and laundry included, $250 per month. Available March 15, Phone 595-1671.

ONE BEDROOM $177.86, TWO bedrooms $234.13, $232.91, heat hot water, cablevision, children welcome, 386-3820.

1019 ROCKLAND, 1 BEDROOM, $180 — 2-bedroom, $215. Sorry no children or pets. Mature adults only. Phone after 12 noon, 388-4787.

ROYAL REEF APARTMENTS, 640 Dallas Road, bachelor suite, mature adult only. Cablevision, sauna, $175. 385-3839.

2 LARGE BEDROOM, LARGE living room, kitchen, includes stove and fridge, $295 a month. 595-3121. 1606 Stanley.

ONE-BEDROOM SUITE IN downtown prestige adult complex, available April 1st. For appointment to view, phone 385-3543.

ESQUIMALT, 1-BEDROOM BASEment apartment for rent on Bewdley Avenue, single girl preferred, $175 per month. Phone 383-4074.

NEWLY RENOVATED APARTment, new carpets, fireplace, 2 bedrooms, children welcome, $295 per month. 388-9181.

LARGE QUIET 1-BEDROOM view apartment. Esquimalt area. Lampson St., near sea. Small pet welcome. 386-1028.

JAMES BAY AREA, 1-BEDRM suite, $185; available now. 2-Bedroom available April 1st. Adult block, no pets. 384-6185, 592-9516.

1-BEDROOM APARTMENT, $175, utilities included. Pets okay. 598-2576.

200 APARTMENTS TO RENT UNFURNISHED

If You Like Recreation We've Got the Facilities
Everything from private squash and tennis courts to a 50-ft. heated indoor pool. Plus games room, swirlpool and sauna.
To see these spacious apartments call:
Mrs. Atkinson 384-1992
Mr. Hand 383-5059
Mr. Innis 384-3430
Phone any time
or Office 488-4555
9-5 Monday to Friday
Sorry no children or pets
1 bedroom $215-$230
2 bedroom $270-$320
Heat Included
WINDSOR COURT
Apartments

404 DUNDAS
1 block north of Esq. Rd. off Catherine St. New 18-suite apartment on quiet street, close to downtown. 1-bedroom suites from $205. Some with harbour view.

1253 ESQ. RD.
Near Esquimalt municipal hall. New apt. close to stores, buses and recreation. 1-b.r. plus bach. suites from $195. Exceptionally large suites.
CHILDREN & SMALL PETS WELCOME
To View Contact
Seaspray Properties Ltd.
386-3124 — 388-5465 — 242

GORDREAU
129, 131, 135 Gorge Rd. E.
Down the driveway past the Dingle House — a quiet waterfront setting, featuring: SWIMMING POOL, SAUNA, SWIRL POOL, RECREATION ROOM. One-bedroom suites from $185.00 and two-bedrooms from $280.00. Please call our Resident Mangers at 382-0981, 383-6436, 383-0530 or:
For further information call:
BROWN BROS. on BLANSHARD
385-8771 (anytime)

GORDON HEAD TOWNHOUSES
Available immediately, spacious 2 and 3 bedrooms, private patio, 1½ baths, finished rec. room, washer and dryer. Minutes from school and shopping; family oriented living, no pets. Professionally managed by Edgecomb Properties. $295 to $325. Call 477-5422, 9 to 4.

ELDON PLACE
Let us help pay your move, into a near-new spacious apartment with indoor heated pool, sauna, and congenial atmosphere. Located 3725 Eldon Pl. on bus line near Woodward's. Sorry, no children or pets. Inquire 386-0614, 384-2532.

PEMBROKE PLACE
830 Pembroke
Spacious 1 and 2-bedroom suites available. Heat included. Close to town. $215 and up. 384-7337 or 595-2434.
KILMARNOCK HOLDINGS LTD.

TWO WEEKS FREE RENT, 2-bedroom large suite and 1 bedroom, elevator, controlled entrance, drapes, cable, wall to wall carpeting, laundry facilities, indoor pool, free parking, etc., available immediately, children welcome, phone 384-3686.

AVAILABLE IMMEDIATELY — Lovely 1 bedroom basement suite in new house. SOOKE. Separate Ent. Good quality W to W, fireplace ideal for couple interested in Gardening. $200 p.m. Apply Ms. Palfrey 388-4271.
J. H. WHITTOME & CO., LTD.

DELUXE 1-BEDROOM CONdominium with all amenities, next to University. Available May 1st. Now being leased for $295 per month. For appointment to view this beautiful unit phone Mr. Geisler at 386-2411 or 477-8591.

NEAR CITY CENTRE
New building, rent starting $215. Will pay local moving and one half of first month's rent. Weekly transportation to Safeway Disco for seniors without car. 386-0832, 9-5 p.m., Monday to Friday.

1-BEDROOM SUITE — NEAT, clean and close to town and shopping. Available now. $195. Adults only. Call West Coast Management, 382-3721 or 383-4005 after 2 P.M.

AVAILABLE APRIL 1ST. 1 BEDroom suite, close to town. W-to-W balcony. 215 p.m. Apply Ms Palfrey 388-4271. J.H. WHITTOME & CO. LTD.

3-BEDROOM UPPER SUITE IN older home, wall-to-wall carpet, fridge, stove, heat incicded, $250 per month. 385-8435 or 385-7142 after 6.

FAIRFIELD FACING BEACON Hill Park, deluxe two-bedroom suite, 1½ baths, sauna, swirl pool, billiard room, $350 a month. Phone 386-9042 after 5, anytime weekends.

ONE, 1½, AND TWO-BEDROOM suites available April 1st. No children or pets, includes swirl and swim pool, sauna, billiard room, resident caretaker. 477-9601.

DELUXE NEW 1-BEDROOM suite, Esquimalt, w-w, fridge, stove, heat, light, drapes and cable. Quiet tenants. $190 a month. 385-8419.

ESQUIMALT-NADEN
1 BDR. Seaview
Redecorated, adult, 477-8096.

SIDNEY IMMEDIATE OCcupancy, two bedroom, two bath, w-w drapes, heat, water, included, adults, $325, 656-1510.

NON-SMOKERS, 2-BEDROOM suite, new, all utilities except phone, $250 per month. Happy Valley-Metchosin Rd. area. 478-8864.

LARGE APARTMENT IN SIDney, 1-bedroom, includes stove, fridge, washer, dryer, and some furniture. $240 per month. 656-4076.

ESQUIMALT, LARGE TWObedroom suites available, $245 and $217. Pets welcome. 386-2730 or 479-5205.

1 BEDROOM APT., $170, CHILdren welcome, includes hot water, fridge, stove, at 614 Esquimalt, 592-4673.

THREE-BEDROOM HOUSE FOR rent in Langford, owner lives in basement, $300 plus half utilities, 478-8985, 478-3322. No pets.

2 ROOM BASEMENT SUITE, $175, 2021 Stanley Avenue. Phone 595-6185.

TWO BEDROOMS, CHILDREN welcome, 1319 Sussex, Esquimalt. 383-2478.

IN JAMES BAY, 2-BEDROOM townhouse, children welcome. Phone 385-4067.

MAY 1ST, 2-BEDROOM CONdominium Rockland and Oak Bay, 598-5249.

1 BEDROOM IMMEDIATELY. 2 bedroom April. Retired, semi retired. 592-1112.

ONE OR TWO-BEDROOM, sunny character suite, all utilities included, singles okay. 595-3865.

CHILDREN WELCOME AT 2320 Quadra. 1 and 2-bedroom, $195 and $245. 658-5393.

2-BEDROOM APARTMENT, $290. 384-4078.

1-BEDROOM APARTMENT, $225. 384-4078.

ON BUS ROUTE, ONE OR TWObedroom suite. 652-2453 evenings.

200 APARTMENTS TO RENT UNFURNISHED

VILLAGE OAKS
(2125 Oak Bay Avenue)
Superior construction, deluxe appointments combine to make Village Oaks one of the finest residences offered on today's market. Two and three bedroom suites with master ensuite, deep pile carpets throughout, undercover parking, dishwasher and garburator are just a few of the fine features. From 1300 to 1600 square feet, priced to rent at $435.00 to $525.00. Adults only, no pets allowed. For appointment to view please call:
BROWN BROS.
on BLANSHARD
385-8771 (anytime)

WYCHBURY COURT
1037 WYCHBURY AVE.
Make your spring move into a bright new suite in Wychbury Court, located next to the Olde English Inn. One bedroom suites from $215.00, two bedrooms from $275.00. Please call our resident manager at 383-0602 or:
For further information call: BROWN BROS. on BLANSHARD
385-8771 (anytime)

Brand New Apartment Now Renting
795 Fairview
Esquimalt
Available April 1
—1 Bedroom from $220.
—2 Bedroom from $270
Controlled entrance, elevator, wall-to-wall carpet, drapes, colored appliances, laundry facilities, roof garden. CHILDREN AND SMALL PETS WELCOME.
To View Contact
Stein Construction Co. Ltd.
477-2787

946 BALMORAL
Bach. Suite, $160. mo. incl. appliances, drapes, carpeting and underground parking. Can be furnished if desired. 1 child or small pet welcome.

GRAHAM HOUSE
1110 QUEENS at COOK
Bachelor, $149.30
1 Bedroom, $175.63
Includes heat, water, cable, parking. Large comfortable suites with balcony.
SEASPRAY PROPERTIES LTD
386-3124

ELLERY APARTMENTS
(837 Ellery St.)
One- and two-bedroom suites available from $198.00 to $243.00. Children welcome. Covered parking available. Please call resident manager at 386-0045 or
For further information call:
BROWN BROS. on BLANSHARD
385-8771 (anytime)

CHATEAU VICTORIA
HOTEL and ROOFTOP
PARROT HOUSE RESTAURANT
740 BURDETT AVE.
382-4221

KAMEL POINT VILLAGE
DALLAS ROAD
Deluxe 1100 sq. ft. 2-bedroom apartments, fridge, stove, carpeting included. Two with ocean view and some take small children. Rents from $252 to $264. All utilities extra. Days 382-8090, Eves. and Morns. 477-7076.

AVAILABLE APRIL 1st
One-bedroom apart. on convenient location. Rent includes heat, water, drapes, wall to wall and stove and fridge. Monthly rent of $205.00.
Marguerite Vickery 386-6796
WESTMONT REALTY LTD.
920 Hillside 386-6796

ON QUIET JAMES BAY ST., available immediately, 2 — 1 bedrooms, $195, and $210. available April 1st, 2 — 1 bedrooms, $220, plus 1 — 2-bedroom $244. Rent includes heat, hot water, parking, wall to wall, drapes, fridge and stove. sorry no chiltdren or pets, 385-8081.

LARGE SPACIOUS 1-BEDROOM apartments available immediately and April 1st. Drapes, wall-to-wall and colored appliances supplied. Heat, hot water and cablevision included in rent of $192.50 per month. Bus stops at your door. Mature adults only with child or baby. 384-5320.

TIRED OF HUMDRUM? TRY character. Large, spacious suites, walking distance to town. Wall-to-wall shag, no rent increase to January 1978. Cable, hot water and heat included. These are self-contained. 2 bachelors, $207.84, three two-bedrooms, starting at $245.59. For appointment, call 385-0698.

3-BEDROOM APT.
PRIVATE ENTRANCE
CHILDREN WELCOME
Fridge, stove, drapes, W-W. Close to Saxe Point Park and Esquimalt Shopping Centre. Available April 1, $290. 479-9894.

DUNSMUIR HOUSE
831 DUNSMUIR RD.
Off Esquimalt Road
Specializing in
QUIET and REFINED TENANTS
1 and 2-bdr suites available
APT. ENTERPRISES INC.
Res. Mgr. Mrs. Johnson 388-4943

ESQUIMALT
Available April 1st, 1-bedroom suite on 3rd floor front. Building is especially suited to senior adults. Rent of this suite is $177.37 per month. Please call 382-$626. No pets please.

APARTMENTS TO RENT, large new building. Near city centre. 1 and 2 bed, starting $210. No children. Will pay local moving and first 2 months ½ rent. 386-0832, Mon. to Fri, 9 to 5.

AVAILABLE IMMEDIATELY, ESquimalt, clean, large, one-bedroom suite, $180 per month includes heat, hot water and cablevision. No children or pets, please. 384-2173 or 384-8768.

AVAILABLE APRIL 1ST, 1-BEDroom bright sunny apartment in new building. Carpeted, fridge, stove, controlled entrance. On bus line. Please call Mrs. Nelson 388-7891, 9-5 Mon.-Fri.

IDEAL FOR YOUNG WORKING couple. New 2-bedroom penthouse, privacy sea view, fireplace, 2 sundecks, fridge, stove, drapes. All wall-to-wall. $385, 658-5068.

AVAILABLE NOW BACHELOR $175 and 1 bedroom $200 includes wall to wall, heat, cable and parking, young children welcome, 383-9948.

2-BEDROOM SUITE, WALL TO wall carpeting, new stove, fridge, new cabinets. To view, 1070 Finlayson. $250, everything included. Available immediately.

ONE BEDROOM SUITE, WALL-to-wall, all utilities included, $195 a month. Available March 15. 595-0371.

ONE BEDROOM APARTMENT. April 1st. Sorry, no children or pets, $200. Phone 382-8445, after 5 only.

200 APARTMENTS TO RENT UNFURNISHED

NOW RENTING
REDWOOD PARK
(155, 157 GORGE RD. (EAST)
Start the spring in a bright new suite on the Gorge waterfront. Our resident manager is pleased to show you one bedroom suites from $220.00 and two bedroom suites from $300.00.
FEATURING
Large bright open kitchens.
Covered parking.
Swimming pool.
Sauna.
Recreation area.
For appointment to view please call our resident managers at 382-6407 or 384-3218 or:
For further information call;
BROWN BROS.
on BLANSHARD
385-8771 (anytime)

ESQUIMALT
CHILDREN WELCOME
NEW APARTMENT NOW RENTING
859 CARRIE ST.
(Off Craigflower Rd.)
Pay April's rent and move in now.
2-Bedroom Suites.
For the children enclosed play area, covered play area.
For the adults access to sauna, pool room and ping pong.
Close to Shopping
5 Minutes to Town
On Bus Route
3 Blocks to
Gorge Vale Golf Course
4 Blocks to
Kinsmen Gorge Park
1 Block to Esquimalt High
382-8489 385-4132 384-9793

CHILDREN WELCOME
NEAR NEW BUILDING
899 CRAIGFLOWER
IN Esquimalt
Just 5 Min. from downtown Victoria
SUITES FROM $210
384-0249
Tod-Hackett Construction Ltd.

McKENZIE MANOR
1010 McKenzie Ave.
New building with large living ooms, and master bedrooms, sauna and separate games room.
bedroom available from $250 and up.
bedroom available from $180 and up.
Mrs. Henderson, 479-6486, 592-6770
KILMARNOCK HOLDINGS LTD.

Do you enjoy waterfront views, estate surroundings, trees, birds, sunrises and sunsets? Then come and see us. Available for April 1st: Two-bedroom ground floor suite, $200.25. Available for May 1st: Three-bedroom suite, 1½ baths, $239.25; two-bedroom suite, $200.25. Excellent location.
Mature adults only.
No Children or Pets.
385-0644 2951 Craigowan Road
CHRISTIE PT. APTS.
PORTAGE INLET WATERFRONT

DOWLER MANOR
2549 DOWLER PL.
Large, 2-bedroom suites $265 to $280.
CHILDREN WELCOME
Near schools, shopping and bus. Drapes, wall-to-wall carpet, elevator. Please call Resident Manager, 383-6895. No pets.
CHATEAU ROCKLAND

Admirals Square
Spacious apartment suites for rent in an exciting residential mall complex, 1315 Esquimalt, Rd. 1-bedroom suites from $190. 2-bedroom suites from $220. Free underground parking and cablevision. To view contact manager at 388-9311 or 388-7861.

55 BAY ST.
Victoria's newest apartment block, overlooking Victoria West Parkl. City and ocean views. Beautiful large, fully carpeted suites. 1, 2 bedrooms plus den. Please call 383-8251, 383-2974. Sorry, no children or pets.

Available immediately, 2 bedroom apt. in Oak Bay area — 2181 Haultain. Adult building. $277.13 per mth.
Bachelor suites in James Bay. $142.69 to $151.21. Available April 1, 1977.
MONTREAL TRUST 386-2111

HIGH QUADRA
Lovely 1-bedroom apt. available immediately. Dining room plus eating area in kitchen. Swimming pool, tennis courts and sauna. $285 per month. 598-3321, Rental Dept.
Jack Mears Oak Bay Rlty.

LORD STANLEY MANOR
1350 STANLEY AVE.
Available now, one-bedroom suite $193.76, bachelor suite $168, one-bedroom suites $198, for April 1st, in quiet adult building, no pets, references. 595-4128.

JAMES BAY AREA, TWObedroom, $215. Adults, no pets, 384-6185, 592-9516.

ESQUIMALT — LARGE 1-BEDroom apartment, $185, includes heat. Available now. 385-0005.

TWO 1-BEDROOM SUITES, RENT $192 and $197.50. Sorry no pets or children. Phone 382-5641.

JUBILEE AREA, 2-BEDROOM basement, children welcome, $200. 477-7150.

1-BEDROOM, $175; BACHELOR $155. Available anytime. Hillside-Quadra. 382-9879.

LARGE SUITE IN FAIRFIELD, two fireplaces, panelled rooms, $350. 385-5074.

LARGE BASEMENT SUITE IN Fairfield, close to park and one block from beach, $200. 385-5074.

2-BEDROOM BASEMENT SUITE, $175. Nice area, no pets. 479-9425. Available April 1.

1-BEDROOM SUITE. $175. UTILIties included. 478-0746.

200 APARTMENTS TO RENT UNFURNISHED

NOW RENTING
PANDALE PLACE
1368 Pandora Ave.
Available for April, start the spring in a bright fresh new suite conveniently located close to town. One bedroom suites from $215.00, two bedrooms suites from $275.00. Featuring large kitchens with plenty of cupboard and counter space.
For further information call:
BROWN BROS. on BLANSHARD
385-8771 (any time)

Park Pacific
OCEAN VIEW — APRIL 1
SEAPORT APTS., 200 DALLAS RD.
Bachelor, 545 sq. ft. from $175.
1-Bedroom, 750 sq. ft. from $225.
2-Bedroom, 970 sq. ft., from $295.
Full Amenities
2 Residential Managers
Call Mr. Jones 383-2225
Available Now.
Prestige Penthouse — 1400 sq. ft. includes heat, hydro, underground parking, cablevision. Very suitable as office space.
1-Bedroom, 650 sq. ft.
2-Bedroom, 925 sq. ft.
Includes heat and cablevision
Call Mr. King, 385-2405

TOWN HOUSES
aT
210 DOUGLAS STREET
BEACON HILL PARK
All two bedroom, fully equipped, available now.
OPEN DAILY FOR INSPECTION
3-6 P.M.
Smith Dobson Estates Ltd.
384-1424.

HARRISON HOUSE
JOHNSON-PANDORA AREA
Special, this week only.
2-bedroom apartment. Heat, cablevision and parking included for immediate occupancy at $239.
595-0762 or 595-2434
KILMARNOCK HOLDINGS LTD.

TWO ONE-BEDROOM DELUXE suites, $225. One available immediately, one April 1st. Also two-bedroom and den available April 1st, $285. Heat, water, drapes, colored appliances, wall-to-wall carpet, cablevision included. Mature adults only. Sorry, no children or pets. No rent increase in 1977. Apply resident manager, 1576 Midgard or phone 477-9489.

FREE RENT
Roomy 2 storey strata title 2 or 3 bedroom. Large master bedroom with 10'x9' dressing room or den. 2 bathrooms, plush wall to wall thoughout. Includes washer and dryer, fridge, stove and drapes. $375. per mo. for 6 mos. gives a down payment of $2250 than you're an owner. Gorge Golf area. Only 3 vacant. Loiselle Bros. 383-4568.

BEACON HILL PARK, NEWLY decorated, carpet, two bedroom suite, in beautiful quiet modern building, near shopping, available April 1st. $325, including fridge, stove, cablevision, swirl pool, sauna, hobby shop, roof tea lounge, billiard room, please phone 592-3537, 479-8022 or 382-1414.

COOK-HILLSIDE AREA
Available April 1st. Two 1-bedroom apartments, heat and cable included. Sorry, no children or pets. 386-1797.

SELF-CONTAINED BACHELOR suite, Esquimalt, close to bus and shopping, bed living room, kitchenette, bathroom, private entrance, single occupancy middle-aged business lady only. $100 month, 384-2034.

WALK TO WORK
1 bedroom corner suite, beautiful view of city, modern building, fridge, stove and colour TV, walking distance to downtown and government buildings. Call 382-2430 or 479-9574.

NOW AVAILABLE — NEW 1 AND 2-bedroom suites, appliances, carpeted, drapes, private balconies, plus huge roof-top sundecks. Must be seen. Adults only. West Coast Management, 382-3721 or 383-4005, after 2 P.M.

WATERFRONT, 2 BEDROOMS, great views, en suite plumbing. Heat and cablevision included; excellent value and available now. Adults only. Call Res. Man., 383-0509.

1019 ROCKLAND, ONE BEDroom, $180, available March 1st, two bedroom, $215, available April 1st, sorry no children, no pets, mature adults only, phone after 12 noon, 388-4787.

ESQUIMALT
Two-bedroom and one-bedroom, brand new building, good view, near Naden, children welcome 385-4832.

BACHELOR ARTIST APARTment in newly renovated historic James Bay house. Apply No. 3 or 382-1259 after 6. $225. Available April 1.

SPACIOUS 1 BEDROOM, WALL-to-wall, immaculately clean suite for rent. March 15. Near Gonzales Bay. No children, no pets. $180 per month. Phone 598-2465.

GOOD ACRE TOWERS
Prestige accommodations overlooking Beacon Hill Park. 2 bachelor and 1 bedroom suites. 385-8111 or 385-5545.

ESQUIMALT, TWO-BEDROOM condominium, children and small pets welcome. $265. Phone 595-7284, before 1 p.m.

ESQUIMALT, LARGE 1 BEDroom, cablevision, hot water, heat. Available now. 2 bedroom, April 15, children welcome. 478-3854.

MODERN APARTMENT
Bachelor, one bedroom and two bedroom suites, 388-5043 or 382-1678.

TOWNCENTRE
Older, comfortable, quiet, block, redecorated, semi-furnished. Phone 386-6829.

1-BEDROOM SUITE IN SMALL modern apartment, $190. Close to town, mature adults, no pets. 384-7596, 382-6055.

ONE AND TWO BEDROOM suites, includes heat, water and cable, quiet adults only, $195 and $235. (New rates.) 592-7869.

VERY LARGE 2-BEDROOM basement suite with fireplace. Carey-Tillicum area, $250 utilities included. References. 598-4987.

MODERN 1-BEDROOM, ROCKheights area, Esquimalt. Mature adults, sorry no pets. 383-3239.

ONE BEDROOM APARTMENT IN Sooke, most utilities included, $175 per month. 642-3736.

AVAILABLE APRIL 1ST, 1 BEDroom apartment. Cook St. area for elderly couple. 384-5416.

1-BEDROOM. W TO W CARPETS, drapes, $190. Mature adults, Phone 595-4852.

$162, IMMEDIATELY, LARGE studio suite on quiet street, references. 592-0988.

200 APARTMENTS TO RENT UNFURNISHED

Children Welcome!
New Building Esquimalt Rd.
(past Admirals Rd.)
CAPTAINS' WALK
1357 Esquimalt Rd.
One and two bedroom suites from $195
—Close to all shopping and recreation
—Two buses at the door
—Ample parking
—Laundry
—Elevator
—Roof garden
—Ocean view
—Appliances, drapes and carpeting
View by appointment
Phone 385-2321 or
385-0991
Anytime

WANT REASONABLE ACCOMMODATION?
Cloverdale Townhouse has it!
Bachelor suites from $174
Two-bedroom family townhouse suites from $263
INCLUDES HEAT AND CABLEVISION
also carpets, drapes, fridge, stove.
—Laundry facilities and
—Parking available.
—Close to schools, stores and buses.
Only a few left for April.
Contact Mr. and Mrs. Alton in Suite 101 at 991 Cloverdale Ave.

Ascot House
1537 Morrison St. off Oak Bay Ave.
Only Three left.
—One bedroom $199
—Two bedroom $299
—Three bedroom $349
No children or pets.
For permission to view phone 385-0991 anytime or evenings 4-8 p.m. phone 595-6278.

SPARWOOD
APARTMENTS, 3824 CAREY
New building opening April 1st. Elevator, controlled entrance, drapes, cable TV, wall-to-wall carpeting, coloured appliances, laundry facilities, covered parking, bus stop at door, three blocks to Town and Country shopping centre. Adult oriented, sorry no pets. Bachelor $185, 1 bedroom, $215. Please call 477-6621.

JAMES BAY ADULT BUILDING. 2 bedroom, 1½ baths, 22nd floor. View unsurpassable, tallest highrise on Island, harbour and ocean view. Serious inquiries only. Immediate occupancy. $375 monthly. Phone manager, Orchard House, 382-4650 for appointment.

COOK-HILLSIDE AREA
Available April 1st, Two 1-bedroom apartments, heat and cable included. Sorry, no children or pets. 386-9573.

LARGE BACHELOR SUITE AND 1-bedroom suite, both with drapes, wall-to-wall, colored appliances, balconies and off-street parking. Close to town and bus stop. Small child accepted but no pets. Phone 382-5872.

THREE BEDROOMS ON ground floor, no pets. Ideal for couple with two or three children. Located in Langford, 478-1721 between 9 and 5 weekdays.

LARGE ONE-BEDROOM, $207.92 one child, Colwood-Langford. 477-2548.

1 AND 2 BEDROOMS, INCLUDES heat, water and cable, call after 6:30, 383-6591.

TWO BEDROOM SUITE FOR rent, $235 in Sidney. Phone 477-7886.

GORDON HEAD AREA, TWObedroom suite in basement, self-contained, available now. 479-2343.

TWO-BEDROOM, $213.50; CLOSE to town, cablevision, mature person, no pets. 382-5888.

ONE AND TWO-BEDROOM suites for rent in Sidney, 656-2388.

200 APARTMENTS TO RENT UNFURNISHED

NOW RENTING
MANCHESTER COURT
565 Manchester Road
(1 block north of 500 Gorge Rd. East)
Spring is the time to move into a new suite at Manchester Court. Featuring:
Large suites
Extra large balconies
Dishwashers in all two bedroom suites
Resident manager
Priced from $215.000 for one bedroom and from $310.00 for two rooms.
Available now please call our resident manager for appointment to view at 382-0652 or:
For further information call:
BROWN BROS. on BLANSHARD
385-8771 (Anytime)

SINCE 1887
Pemberton, Holmes Ltd.
1000 Gov't. St. 384-8124
NEW APARTMENTS
790 DOMINION
Available Now
From $220.00 per month
Ample parking, children welcome.
DELUXE CONDOMINIUM
877 ELLERY
Available to Rent
From 290.00 per month
All suites include fridge, stove, washer, dryer. Children welcome.
1118 BALMORAL RD.
BACH & 1 BR SUITE
Available April 1
From 160.00 per month.
132.00 Bach. Jubilee Area. Heat and water included.
Avail. Apr. 1.
PROPERTY MANAGEMENT

CAMPUS CLOSE
1631-1641 McKenzie Avenue
—Near University, shopping and Buses
—New partially furnished suites
—FREE RAQUET CLUB MEMBERSHIP
477-0011 477-5313

Royal Graham
2648 Graham St.
1 bedroom $205-$220
Quiet locality
Close to stores and bus
No pets.
Please call
Resident Mangers,
Mr. and Mrs. Brant
382-9454.
Chateau Rockland Apartments Ltd.

ROYAL WOODS
Available March 15
1-bedrm. studio with secluded patio, coloured appliances including dishwasher, luxurious wall-to-wall mini shag. Distinctive lighting fixtures. Extensive cupboard space. Central to all major shopping centres with tennis court, sauna, swimming pool and other amenities for gracious living. Adult oriented. No pets. References and lease required. For appointment to view phone 9-5, Mr. Simms 386-3414, evens 386-6916. OK Trucking Co. Ltd.

829 ADMIRALS
Child welcome. 1 bdrm. $215. One child welcome. Available now. Kilmarnock Holding Ltd. 595-2434, 384-5889.

1939 LEE
Modern building. Close to Jubilee Hospital. Has sauna and whirlpool. 1 bedroom vacancies. Phone Mrs. Henderson, 592-6770.
KILMARNOCK HOLDINGS LTD.
595-2434

VERMAY MANOR
843 Craigflower
Available now. One 1-bedroom apt., available April 1. One 2-bedroom apt. Sauna, pool table, ping pong, 5 minutes from town, on bus route. 385-4132 or 384-9793.

HARTNELL HOUSE
1204 Yates
NEW DOWNTOWN
Near bus, no steps, elevator, covered parking. Studios from $177.50. Available April 1. Two-bedroom at $285. 386-2812 or 383-0742.

SIR JOHN FRANKLIN APART.
3287 QUADRA STREET
Available now one 2-bedroom deluxe suite $251, one 1-bedroom suite $189, in quiet adult building, bus stop at door. For appointment to view phone 658-5132 or res. man. 386-0149.

NEW BUILDING
One and two-bedroom suites available immediately. From $210. 899 Craigflower. For further information call 384-1101, 384-0249, TOD HACKETT Construction Ltd.

CAMOSACK MANOR
1035 BELMONT AVENUE
Victoria's finest high-rise apartment, unsurpassed view, three-bedroom deluxe executive suite. Now available. For appointment to view, call 598-7542.

2-BEDROOM, FOURTH FLOOR suite, quiet, appliances. Two pools, putting and bowling greens. Very reasonable, $340 monthly. Orchard House, James Bay. Shown by appointment only. Phone manager 382-4650.

UPPER FORT AREA
Available April 1st, lovely 1-bedroom suite facing front in very quiet building. Rent is only $171.25 per month. Phone 595-1210. Adults only. No pets.

JAMES BAY
Available April 1st, lovely 2-bedroom suite, front corner, renting for $238.53 per month. Phone now for appointment to view, 383-6607. Adults only, no pets.

AVAILABLE NOW—$289
Luxurious garden, patio 2-bedroom suite, a true home for a particular family. Includes heating and many extras. Children and some pets allowed. 479-2058 or 479-6497.

FOR RENT, TO QUIET PERSON bedsitting room with kitchenette, bathroom, shower, washing facilities and private entrance. $135 per month, available April 1st. 595-7988.

VICTORIAN APT.
2111 SPRING ROAD
1-Bedroom suite, $160. Parent with child welcome. Bachelor suite, $140. 385-2589. Res. Mgr. British American Realty Ltd.

ONE AND TWO BEDROOM suites available April 1st, no children or pets, includes swimming pool, sauna, and billard room. Resident manager 382-0815 or 382-6071.

VIC WEST 1-BEDROOM APARTments over-looking harbour, mature adults only, heat and cable included, sorry no pets. Call 386-7317 Monday to Saturday 4-9 p.m.

200 APARTMENTS TO RENT UNFURNISHED

BROWN BROS. on BLANSHARD
"People Helping People"
ONE BEDROOM SUITES
$178.61 to $186.25—Antrim Court, 2310 Quadra St. completely redecorated, available immediately.
$300.00—807 Savoy, 777 Blanshard St., executive suite, downtown location, sweeping view of sea and city.
$220.00—101 Caprice Apts., 429 Linden Ave., available April 1.
$205.79—311 Don Quadra, 3244 Quadra St., available April 1.
$203.08—413 Don Quadra, 3244 Quadra St., available April 1.
$179.84—407 Don Quadra, 3244 Quadra St., available immediately.
$198.00 to $207.50—Ellery Apts., 837 Ellery St., children welcome.
$215.00 to $220.00—Gordreau Apts., 129, 131, 135 Gorge Rd. East. Pool, sauna, swirlpool.
$172.50—306 Greenleaves Apts., 2523 Wark St.
$172.50—208, 106, 201 Greenleaves Apts., 2528 Wark St., available April 1.
$204.17—406 Hollyview Arms, 1180 View St.
$197.38—302 Hollyview Arms, 1180 View St.
$184.73—304 Holleyview Arms, 1180 View St., available April 1.
$183.74—14 London Flats, 1321 Broad St., available April 1.
$184.51—209 Lady Essex, 270 Simcoe St., available May 1.
$215.00-$225.00—Manchester Court, 656 Manchester St.
$215.00-$230.00—Pandale Place, 1368 Pandora Avenue, bright new suites.
$220.00-$240.00—Redwood Park, 155, 157 Gorge Rd. East, pool, sauna.
$183.88—302 Savannah House, 955 Cook St., elderly person preferred.
$166.38—201 Savannah House, 955 Cook St., elderly person preferred, available April 1.
$198.49—407 Wellington Manor, 1670 Fort St., available May 1.
$215.00-$225.00—Wychbury Court, 1037 Wychbury Ave.
TWO-BEDROOM SUITES
$395.00—111 University Park Terrace, 1870 McKenzie Ave. Sauna, swirlpool, children welcome.
$275.00-$280—Wychbury Court, 1037 Wychbury Ave.
$435.00-$525.00 — Village Oaks, 2125 Oak Bay Ave., two and three bedroom suites.
$211.64-110 Skyline Gorge Apts., 2925 Qu'Appelle St., available April 1.
$295.00-$330.00—Redwood Park, 155, 157 Gorge Rd. East, pool, sauna.
$275-$285.00—Pandale Place, 1368 Pandora Ave.
$295.00-$310—Manchester Court, 656 Manchester St.
$251.51—309 Lord Essex, 240 Simcoe St., available April 1.
$280.00-$295.00—Gordreau Apts., 129, 131, 135 Gorge Rd. East. Pool, sauna, swirlpool.
$243.00—Ellery Apts., 837 Ellery St., children welcome.
$200.18—5 Avon Court, 490 Vancouver St., elderly person preferred.
BACHELOR SUITES
$151.25—405 Antrim Court, 2310 Quadra St. Redecorated.
$152.92—304 Greenleaves Apts., 2523 Wark St., available April 1.
$146.75—6 London Flats, 1321 Broad St., available April 1.
$168.95—201 Lord Michigan, 235 Michigan St.
$150.00—104 Pandale Place, 1368 Pandora Ave.
$159.04—3 Skyline Gorge Apts., 2925 Qu'Appelle St.
All rents quoted are current.
For further information call:
BROWN BROS. on BLANSHARD
385-8771 (anytime)

2-BEDROOM SUITE INCLUDING LIVING ROOM, DINING AREA, FULLY CARPETED, QUIET MODERN BUILDING, OAK BAY AREA, CLOSE TO BUSES. SORRY, NO CHILDREN OR PETS, GROUND FLOOR. NO RENT INCREASE FOR 1-YEAR MAID SERVICE AVAILABLE $216. 595-3403.

1-BEDROOM SUITE WITH LIVING ROOM, DINING AREA, KITCHEN, FULLY CARPETED. QUIET MODERN BUILDING, OAK BAY AREA, CLOSE TO BUSES, NO CHILDREN OR PETS NO RENT INCREASE FOR 1-YEAR, MAID SERVICE AVAILABLE. $189. PHONE 595-3403.

1 BEDRM. $195
908 Market St. Newer building in quiet cul de sac. Cablevision and parking included. Games room and sauna. Close to buses at Hillside and Quadra. Phone, 382-4419 or 478-0225.

BEACON HILL PARK NEAR THE SEA, DELUXE 2-BEDROOM SUITE, DINING ROOM, LIVING ROOM, KITCHEN WITH DISHWASHER, ETC. CLOSE TO BUSES, MAIN SERVICE AVAILABLE. SORRY NO CHILDREN OR PETS, $310. PHONE 384-1007.

MODERN 1-BEDROOM IN FOURplex, quiet adults, immediate, $150. Evenings, 382-4360.

2-BEDROOM BASEMENT APARTment, $240 a month includes heat, light and water. Phone 478-4293.

201 APARTMENTS TO RENT FURNISHED

BACHELOR STUDIO
$187.50
Close to town. Michaelangelo Apartments.
1158 Yates, 386-2812.

1 AND 2-BEDROOM APARTments Esquimalt. Beautifully furnished. Extremely quiet block. Opposite shopping centre, 1 block to park, Senior Citizen Centre. Cable, heat, water, parking included. $250-$325. 382-3221.

LARGE DELUXE UNITS FULL size kitchen, color cablevision, maid service, laundromats, quiet location, low off season rates. Daffodil Inn, 680 Garbally Rd., phone 386-8351.

OPPOSITE PARK, FAIRFIELD road, large bright ground level one-bedroom, nicely furnished. Small quiet block. Responsible adults only. 477-2833.

SIDE BY SIDE 1-BEDROOM DUplex, furnished. Gonzales Bay. Suitable for couple or single person. References. Available April 1st, $200. 592-2265.

OAK BAY BORDER
Available April 15th, furnished bachelor suite with private entrance in character older home near park. Call 479-2895.

JAMES BAY, CHARACTER ONE bedroom, new renovations, wall to wall carpets, fireplace, all utilities, laundry facilities, $255. 384-5048.

BACHELOR, ONE AND TWObedroom suites by day, week, or month. Royal Victorian Motel, 230 Gorge Road East. Phone 385-5771.

SEAVIEW SUITE, 1-BEDROOM, basement partially furnished, available now. References required. 383-7292.

VERY LARGE ROOMS, FAMILY, efficiencies, single, by day, week or month. Estralla Motel, 360 Gorge Road East, 384-5122.

$130 INCLUSIVE
Deluxe accommodation, for male, non smoker, cable, quiet, references. 385-2606, 383-6473.

LANGFORD, SUB-LET SMALL, furnished duplex 'til September 1. $120 per month. 386-9180, after 4:30.

COZY BACHELOR, QUIET adult, April 1st or sooner, $135. Evenings, 382-4360.

FURNISHED BACHELOR INcludes linen and utilities share bathroom $150, 595-1146 or 385-4364.

Furnished 2 bedroom apt. for immediate occupancy. Located 1960 Lee Ave. Phone 386-2111.

201 APARTMENTS TO RENT FURNISHED

NEW
Near Downtown
Hartnell House
1204 Yates
Includes dishes, linen, color TV, radio, underground parking, elevator; near bus, no steps. Studio bachelor suite, $250 per month. One-bedrm suite, $325 per month. 386-2812.

FULLY FURNISHED SUITES, includes linen, kitchenware, cablevision, laundry facilities and parking. On bus line and across from shopping, Jubilee Hospital area. 1-bedroom available March 1, $230. Bachelor and one-bedroom available April 1st. Adult block, no pets. 592-9516.

JUBILEE DISTRICT NICELY furnished 2-bedroom suite suitable for 2 clean mature working ladies. Nicely furnished 1-bedroom suite suitable for clean mature couple. Not suitable for children or pets. View between 11-7 weekdays, 2002 Richmond Rd. Phone 382-0603, Sat. and Sun.

DE LUXE ACCOMMODATION. Furnished bachelor, 1 and 2-bedroom suites available from Sept. 15. Maid service, answering service, indoor heated pool, saunas, coffee shop, dining room, laundry, colored cable TV. "No pets." Coachman Inn, 229 Gorge Rd. E. Phone 388-6611.

DE LUXE ACCOMMODATION. Furnished bachelor and 1-bedroom suites available from September 15. Colored TV, dining room, laundry, indoor pool, hydro pool, saunas, lounge, maid service, answering service. No pets. Canterbury Inn, 310 Gorge Road. Phone 382-2151.

DELUXE ACCOMMODATION
Furnished 1-bedroom suite at special rates. Indoor pool, sauna, dydro pool, laundry. Colored TV available. With or without maid service. No pets. Oxford Tower Inn, 133 Gorge Road East, phone 388-6431.

CRAIGFLOWER MOTEL
On Gorge Waterway, offers deluxe bachelor and 1-bedroom suites at special winter rates. All the comforts of home. Completely furnished with maid service, and laundromat on premises. Call 388-7861.

TOWN CENTRE
Older, comfortable, quiet, block, redecorated, semi-furnished. Phone 385-6829.

FURNISHED ONE BEDROOM suite close to Woodward's. 386-7896.

ONE - BEDROOM SUITE, OAK Bay, ideal for senior citizen. Adults. No pets. $220. 598-3862.

1-BEDROOM SUITE, LOCATED near Cook and Quadra. Phone 383-7571.

BACHELOR SUITES, MAPLE Leaf Inn, 120 Gorge Rd. East. Phone 388-9901.

JAMES BAY, 1 END 2-BEDroom, $220-$250. 383-6168 between 5 and 8 p.m. or 478-7786.

BUNGALOWS AND SUITES. Fireplaces. No pets. Malahat bungalows. 478-3011.

1-BEDROOM AND BACHELOR suites available right away. Children and pets welcome. 478-3443.

BACHELOR SUITE FAIRFIELD, small pet alright. $150 per month, phone after 7 p.m., 386-3947.

202 APARTMENT FURNITURE TO RENT

STANDARD FURNITURE
Three Rooms from
$40 per month
Immediate Delivery
382-5111

MONTH TO MONTH
Piece or Group
CAMOSUN FURNITURE RENTAL
942 Fort St. 383-3655

203 APARTMENTS WANTED

RESPONSIBLE MALE NURSE, 27, with two cats, looking for furnished one-bedroom apartment. 386-3792, after 4 p.m.

SOCIAL WORKER WITH WELL-behaved dog, seeking small house or suitable apartment, references, call Douglas 383-4029, 384-4843.

YOUNG, RESPONSIBLE, WORKing man seeking 1-bedroom apartment in older home. 382-4381.

204 SHARED ACCOMMODATIONS

COOPERS CASTLE, 5199 SARK Road, two-bedroom house. 27-year-old man willing to share $300 rent and utilities with responsible adult. House is located in a very private setting in Cordova Bay. View of ocean from sundeck located on the roof. Wall-to-wall carpeting and fireplace. 658-5803.

RESPONSIBLE PERSON TO share new 2 bedroom, basement suite, near Gianford, utilities, laundry included, $150. 479-8086, 6-8 p.m.

WANTED: YOUNG, RESPONSIBLE male or female to share furnished house in Oak Bay. Rent $130 (includes utilities). 592-0872 592-0327.

YOUNG LADY WANTED TO share 3-bedroom house as soon as possible, $125 monthly, phone 385-5070 after 5. Ask for Cheryl.

MALE TO SHARE LARGE house, with 3 females, 1 male. Fairfield, semi-vegetarian non-smoker, 382-2709.

19-YEAR-OLD MOTHER AND one child would like same to share house. Phone 386-7930, ask for Shannon.

ROOM IN LARGE HOUSE NEAR beach, share facilities. Eugene 383-3528.

LARGE 2-BEDROOM APARTment, female only, $115 plus half utilities, James Bay. 383-8346.

DELIGHTFUL APARTMENT, Oak Bay to share one other, own room. Available April 1st. 598-8740.

SINGLE WOMAN WISHING TO share apartment with same. 384-2660.

FURNISHED APARTMENT TO share, beginning March 15th. 384-5958, after 6.

WORKING GIRL WANTED TO share beautiful old house, April 1st. $94. 382-2577.

21-YEAR-OLD WILL SHARE 3-bedroom furnished house with 2 other persons. 652-1263.

SKY-LIGHT, ATTIC ROOM, PRIvate entrance in Cordova Bay, $100. 658-5446.

FEMALE TO SHARE SMALL house with same. $100. 386-7674.

DUPLEXES TO RENT

OAK BAY, AVAILABLE APRIL 1st, lower suite, 2 bedrooms, wall-to-wall, near beach, $275 includes utilities. 595-0849.

OLDER 1½ BEDROOMS, ALL utilities included, and cablevision, suit a couple, $200 per month. 2828 Rockwell Ave. 385-2275.

LARGE TWO BEDROOM, FIREplace, fenced yard, close to bus, schools and shopping, $250. 474-1920 after 5.

2-BEDROOM, FRIDGE, STOVE, heat, and water, included. Close to town. No pets. $195. Phone 384-4435.

AVAILABLE IMMEDIATELY, 2-bedroom suite w-to-w carpet, laundry facilities, storage available, $325 per month, 382-8610.

THREE BEDROOM SIDE BY side duplex, $310 per month, available now, Tillicum area 384-2772.

MODERN 2-BEDROOM SIDE-BY-side, fridge and stove, city. $325. 598-1892.

NEW 2½-BEDROOM, FIREplace, $325 includes utilities, children welcome. 479-8596.

TWO-BEDROOM, UPSTAIRS suite, $160, available April 1st. Whittier Avenue. 479-8454.

COLWOOD—3-BEDROOM. WALL-to-wall, fridge, stove, water, heat included. 478-7356.

APRIL 15TH, 3 BEDROOM, 1½ baths, stove, fridge, carpet, fenced back yard. 477-8283.

JAMES BAY, AVAILABLE, brand new deluxe duplex, 3-bedroom plus, $390. 386-7186.

BAY AND CEDAR HILL, SIDE duplex, 2 bedrooms, full basement, $250-$295. Vacant, 477-9970.

DALLAS RD., SEA VIEW, AVAILable immediately, working couple, references. 385-2743.

MODERN TWO-BEDROOM, $280 per month includes heat, water, stove and fridge. 477-8522.

206 DUPLEXES TO RENT

SINCE 1887 Pemberton, Holmes Ltd. 1000 Gov't. St. 384-8124

191.00 1-Br Downtown. Lge suite in older home, heat and water incl. Avail. now.

235.00 1-BR Colwood, lovely SxS duplex all utilities incl. Avail. now.

295.00 2-BR Sooke, w-w carpet throughout, elec. heating, ample storage area, small pet welcome. Avail. now.

350.00 4-3 BR Semi-detached homes. 1½ bath plus ensuite with master BR. Laundry rm, F.P., located on quiet St. in Colwood. Avail. now.

359.00 3-BR Esq. Lagoon, spacious upper duplex, lge back yard, seaviews and close to beach. Children welcome. Avail. Now.
PROPERTY MANAGEMENT

TOWN AND COUNTRY
3-bedrm SxS duplex, fridge and stove, large utility room. Children accepted. $276.500 per mo. One available immediately, one April 1. Mr. Simms 9-5, 386-3414, evens. 386-6916. OK Trucking Co. Ltd.

TWO BEDROOMS, SXS DUPLEX, Esquimalt area, close to bus, recreation centre and shopping facilities; references preferred, one small child acceptable. No pets. $300 per month. Phone Friday after 5 p.m. or Saturday between 10 a.m. and 12 noon, 383-0959. Anytime weekends, after 5 p.m. weekdays.

2-BEDROOM MAIN FLOOR suite, with basement area. Fairfield (Trutch St.). Wall to wall carpet, fridge, stove and parking. $350 per month, includes heat and water. Available April 1st. Mature adults only. Phone 592-1908 after 6 p.m. Henderson Realty Ltd. John Lukaz.

BRAND NEW DUPLEXES IN Colwood area. All units are semi-detached. Has fireplace, and wall to wall carpeting, 3 beddooms, master ensuite. Close to school and shopping centre. Immediate occupancy. Rent $350. Please call 384-8124.

FAIRFIELD AREA
Nice, newly painted 2-bedroom duplex. Available immediately. Good family location. $300.00 per month. References required. Please call Chacmen Pacific Realty Ltd., 385-9765.

LARGE 1-BEDROOM DUPLEX with view, wall-to-wall carpet throughout, fridge, stove and al throughout, fridge, stove and all utilities included, $260 monthly. No pets or children please. Call after 4:30 p.m., 384-4711.

Available immediately, three bedroom side-by-side. Fridge and stove included. Langford-Paisley Place. $300.00 per mth. Montreal Trust. 386-2111.

THREE BEDROOM SIDE BY side, one year old, wall-to-wall carpet, fireplace, fridge, stove, dishwasher, washer and dryer. No pets. Available April 1st. $431. 598-8676, 859 Admirals.

2 NEDROOMS, SIDE BY SIDE, with fireplaced, playroom and bathroom in basement, $325 per month; available April 1. Phone 595-1105.

TWO SIDE-BY-SIDE 2-BEDROOM, full basement, fireplace, stove, fridge. Fairfield close to park, bldgs., hospital. Renovated. April 1st, $280, $300. 478-1950.

2-BEDROOM, STOVE, FRIDGE, carpet, heat, hot water, lights, included, Camosun area; $260, retired couple, older couple 1 child, after 6 P.M., 383-8028.

2-BEDROOM DUPLEX, FAIRfield, heat, hot water included. One older child accepted. Phone after 4:30 weekdays, anytime weekends, 388-4678.

FOR RENT—2-BDRM. DUPLEX (top floor) Gorge area. $250 per month Heat, light and water included. Phone Jim Webber 382-7276. Town and Country Realty.

NEAR NEW, 3 BEDROOM, SIDE by side, 1½ baths, fridge and stove, drapes, double garage, on quiet cul-de-sac, couple preferred, $350. 658-1144 after 6.

3-BEDROOM TOWNHOUSE, END unit, fridge, stove, 1½ baths, full basement, carport, swimming pool, saunas, playground and paddling pool. $385. 479-2041.

DUPLEX, UPPER SUITE FOR rent — 2-bedroom, close to Hillside-Quadra. Fridge, stove, heat, light included. $240 a month. Call 658-8681, evenings.

UNIVERSITY AREA TWO BEDrooms, 1½ baths, den, fireplace, carpet and drapes, one child welcome, no pets, references. $325. 477-3728.

MODERN BASEMENT 2-BEDroom, large kitchen and living room, stove and fridge. Owner supply heat and water. $160 month. 384-5473.

2-BEDROOM LOWER SUITE, close to K-Mart, stove and fridge supplied, available April 1. Rent, $200 plus share utilities. No pets. 477-5382 evenings.

SIDE BY SIDE 1-BEDROOM DUplex, furnished, Gonzales Bay. Suitable for couple or single person. References. Available April 1st, $200. 592-2265.

LANGFORD, ONE-BEDROOM duplex, side-by-side. 478-8235.

210 HOUSES TO RENT UNFURNISHED

909 MARKET ST.
NEAR TOPAZ PARK
New 1 and 2 BR suites from $190.00 per month. Includes cablevision, coin-op laundry, hot-water and parking, children welcome. Call resident manager E. Kenny 383-9139 or BOORMAN INVESTMENT CO. LTD. 1111 Government St. 386-7521.

TWO BEDROOM HOME IN Fairfield with third bedroom in basement, drive-in garage, large fenced yard, close to all schools, parks, bus and shopping centre. Fridge and stove included. One year lease. $300 per month. References required. 382-9770 between 5 and 7 p.m.

1248 BAY ST., 3 BEDROOM, extra 1 in basement, electric stove, fridge, wall-to-wall carpet and drapes, $400. April 1st, no pets. Phone 383-9131 between 9-11 a.m. and 6-8.

GORDON HEAD DELUXE TOWNhouse. 3 bedrooms, large utility room, 1½ baths, w-to-w carpets, fridge and stove, drapes, fireplace, large carport, sundeck and patio. Available April 1st. 477-8077.

APRIL 1ST, 2-BEDRM UNFURnished suite, stove, fridge and heating equipment supplied, $150. No car parking available. No pets. Quiet adults. Phone 385-3076 after 5 p.m., except Sundays.

GORGE RD., 2 BEDROOM, older type home, large rooms, fireplace, garage, rec room, plus 3-piece bath, security deposit required, $350 per month, available April 1st. 385-0928.

BEAUTIFUL OCEAN FRONT 2-bedroom secluded panabode home with private beaches. Fridge and stove. Low rent for utterly reliable tenants only. Sooke. Phone 642-3114.

CALEDONIA-COOK, 3-BEDROOM large renovated home, with full basement, suitable for shop, large fenced yard, children and pets welcomed, $390. 598-6317, 658-8785.

SMALL 2 - BEDROOM HOUSE with garage and basement, Sidney. 656-1744. $250 per month. References required. Available March 15th.

THREE BEDROOM HOUSE FOR rent unfurnished, in Fairfield area, living room with fireplace and carpet, full basement, close to schools and shops, $450. 382-8670.

NEW EXECUTIVE HOME, Brentwood 3 bedroom, 1½ baths, $350. Wilson's Management, 382-3941.

OLDER FARM STYLE HOME, 5-bedrooms on acreage with stream. 478-9182.

LANGFORD, 3-BEDROOM house, with range, fridge, washer, dryer, $340 per month. 478-4026.

FAIRFIELD, LOVELY THREE bedroom, garden, family room, $485. Evenings 658-5978.

2-BEDROOM HOUSE WITH large fenced yard, children welcome, $325 monthly. 477-0011.

ATTRACTIVE 2-BEDROOM, basement house, located close to shopping, schools, etc. 592-7753.

COLWOOD, LARGE 2-BEDROOM available immediately, $320. No pets. 478-1540 evenings.

THREE-BEDROOM HOUSE, $275 monthly, fridge, stove. 383-9286.

210 HOUSES TO RENT UNFURNISHED

SINCE 1887 Pemberton, Holmes Ltd. 1000 Gov't. St. 384-8124

325.00 2-Br Cook St. area, full basement, close to schools and buses, fenced back yard. Avail. now.

388.00 2-Br. Cordova Bay, lge living rm and kitchen, 1020 sq. ft. lge lot. 1½ bath. Ideal for small family. Available now.

450.00 2-Br. Ardmore Drive, adjacent to golf course, lovely English Gardens on quiet street. Avail. Now.

335.00 3-Br. Park area, lge older home, full bsmnt, 2 additional rooms down, F.P. Children welcome. Avail. now.

375.00 3-Br Metchosin, lge chalet style home, 2-bath, study, F.P., fabulous valley view. Avail. Now.

387.00 3-Br Empress Ave., 2-bath, F.P., In-Law suite in bsmnt, children welcome. Avail. now.

475.00 3-Br. Portage Inlet, deluxe home, W-W, 1½ baths, waterfront, stove, fridge, dishwasher, built-in indoor barb-q, outside bar, built-in desks in secondary bedrooms, den and rec rm. down, Close to schools, quiet street. Avail. Now.

348.00 3-Br Sidney, full bsmnt, 1100 sq. ft. fenced yard, children welcome. Avail. April 1.
PROPERTY MANAGEMENT

Western HOMES Ltd
1037 Cloverdale Ave. — 386-3494

CEDAR HILL — Three bedroom townhouse. Available now. $350 p.m.
CITY — three bedroom, includes f.p. and stove. Available April 1st. $275.23 per month.
ESQUIMALT — Renovated three bedroom home, Avail. April 1st. Rent $350 p.m.
CENTRAL SAANICH — Nearly new three bdrm. Rent $450 includes ft. & st. Avail. Mid April.
QUADRA - HILLSIDE — Duplex, Avail. April 1. Rent $248.85 includes fr. & st.
ESQUIMALT — One bedroom duplex. Avail. April 1st. Rent $165.14 p.m.
WESTERN HOMES LTD.
386-3498

RETIREMENT SPECIALS
On small retirement acreage near the waterfront in the delightful Shawnigan Lake Village between Victoria and Duncan. Small 2-bedroom home. 2 years old. No basement. Enclosed garage. Toolshed. Stove. Fridge. Double windows. $275. 2-bedroom side in beautiful, modern duplex. Quiet. Lake view. Basement. Sundeck. Fridge. Stove. $275.
SHAWNIGAN REALTY LTD.
743-5311 J. Ettema 743-2607

LANGFORD
AVAILABLE IMMEDIATELY
Close to shopping centre and all conveniences. Small one bedroom cottage, stove and fridge, private patio. $175 per month.

Cosy 2-bedroom cottage, completely renovated, wall-to-wall throughout, separate living and dining room. $300 per month.

For appointment to view phone Mr. Simms, 9-5, 386-3414, evenings 386-6916. OK Trucking Company Ltd.

TOWNHOUSE
4061 LARCHWOOD
3-BEDROOM, 1½ bathroom, full basement, oil heat, drapes, range, fridge, washer and dryer and fireplace. Rent $350 and $375. Manager 477-3481 or 385-2458. Byron Price & Associates Ltd.

SIDNEY NEAR AIRPORT
3-bedroom family home located on a quiet street. Fireplace, fully carpeted, family room, office, extra washrooms, immediate possession; $395 per month includes fridge, stove, washer and dryer. Phone 383-1519 for appointment to inspect.

3-BEDROOM TOWNHOUSE, PRIvate patio, treed fenced garden. Attractively decorated, wall-to-wall carpet, fridge, stove, spotless. Children and small pets welcome. $350 per month. 383-8308 or 386-9476.

5-ACRE FARM HOME
3 bedrooms, with fireplace, AT. oil heat, large barn, and loafing sheds, ideal for cows and horses, located in Colwood-Metchosin area. Rent includes water. $450 month. Phone 478-8361; after 5, 592-1331.

UNIVERSITY GARDEN HOMES
Townhouses include fridge, stove, drapes, heat, hot water, cablevision, parking, hardwood floors, 1½ baths, washer-dryer hookup, family room and spacious lawns, 2 bedrooms, $305.50, 3 bedrooms, $371.50. Children welcome, no pets. 595-5313.

EXECUTIVE TOWNHOUSES
Rockland area, 3-bedroom luxury townhouses featuring brick fireplace, 2 baths, self-cleaning range, 19 cu. ft. frost-free fridge, washer and dryer, garburator, built-in vacuum system, dishwasher. Phone 385-8714 to view.

SMALL COZY THREE BEDROOM house off Quadra near Cloverdale. W. to W. Franklin stove in living room. Available April 1st. $325 p.m. Apply Ms. Palfrey, 388-4271.
J. H. WHITTOME CO., LTD.

IDEAL FOR 2 FAMILIES OR family with in-laws. 5 bedroom, 2 kitchens, 2 modern fridges, etc. Excellent condition. $390. Bay-Gorge area. 598-2331 mornings, 8-9 a.m.

AVAILABLE NOW 3-BEDROOM home, lovely living room with rock fireplace, 1½ baths, family room. near Elk Lake. $400 per month. Apply the Royal Trust Company, 388-4311.

SHAWNIGAN LAKE WAterfront, two-bedroom cottage, all year round, for rent. $295 per month. Phone 595-3621 or 478-6080, after 6 p.m.

PIERCY AVE. — SIDNEY. 3 bedrooms near new. April 1st. $331.75 per month. Please call Swinerton Stewart Clark Ltd. 385-2481. Ben Webb.

NEW 3-BEDROOM TOWNHOUSE, stove, fridge, drapes, dryer, washer, swimming pool, sauna, close to school and bus, $395. 479-8415, 479-6310.

NEW 3-BEDROOM HOME, WALL-to-wall carpet, ensuite in master bedroom, quiet dead-end street. Close to Spectrum School. $375. Available immediately. 658-5995.

LARGE 4 BEDROOMS, FULL basement, home in Victoria, occupancy March 15; $400 per month, excellent condition, 478-4671.

THREE BEDROOMS, 1½ BATHS, full basement, large kitchen, electric stove, no pets. Located in Sooke district. $300 per month. 642-3115.

AVAILABLE MAY 1ST, 4 BEDrooms, full basement, fridge, stove, drapes, children, pets welcome; near shopping, bus. $385 per month. 479 5253.

3 BEDROOMS, 2 FIREPLACES, immediate occupancy, close to downtown, $330 per month. 478-4671.

3 BEDROOMS, FULL BASEment, close school, town; family with references, no pets. $275. 384-4007.

TWO OR THREE-BEDROOM house available, stove, fridge, near Woolco. Rent, $250 per month. 477-0237.

THREE-BEDROOM HOME IN central Saanich area, $375 a month. References required. 652-1718 after 5:30.

NEARLY NEW, 3 LARGE bdrms., 2 baths, fireplace, available March 1st. $425. 478-0811 days; 658-6316 evenings.

BRAND NEW HOUSE, 3 BEDrooms, fridge, stove, wall-to-wall carpet. 1723 Kenmore Rd., phone 477-0861.

MCKENZIE AREA THREE BEDroom house with fireplace, garage, and large lot. $365. For more information, call 386-7051.

THREE BEDROOM HOME WITH washer and dryer, fireplace and large lot, Saanich Rd. $400. For more information, 386-7051.

MAYFAIR, 3-BEDROOM HOUSE, available April 1. One-bedroom suite, available now. Phone evenings, 382-0045.

210 HOUSES TO RENT UNFURNISHED

BROWN BROS. on BLANSHARD
"People Helping People"

HOUSES
$400.00—6-1741 McKenzie Ave., 3 bdrms. plus den, w-w carpeting, close to schools, shopping, bus, available immediately.

$350.00—841 Admirals Rd., two bedrooms, master ensuite, w-w carpeting, full basement, nice waterfront view.

$400.00—9138 Inverness (off Ardmour Dr.) 3 bdrms., complete inlaw suite with private entrance, large private lot, available immediately.

For further information call:
BROWN BROS. on BLANSHARD
385-8771 (anytime)

THREE-BEDROOM, SUNDECK, double garage, stove, fridge, drapes. Mayfair area. 479-8926.

AVAILABLE IMMEDIATELY 3-bedroom, basement, $340. 382-5364, 608 Cornwall.

THREE-BEDROOM, WALL-TO-wall carpet, stove and fridge included. $280. No pets. 382-2960.

4-BEDROOM HOUSE. REFERences required. $400 per month. 598-1775.

TWO - BEDROOM, FURNISHED, April-July, no pets, careful tenants. 598-7646.

ESQUIMALT - CRAIGFLOWER, older roomy four bedroom, immediately, $340. Evenings 658-5978.

4-BEDROOM, FRIDGE, STOVE, dishwasher, Mayfair area. Available April 1st. 384-3461, 5 p.m.

2-BEDROOM HOUSE WITH large fenced yard, children welcome, $325 monthly. 477-0011.

1-BEDROOM COTTAGE, $175 PER month. No pets. 478-8957, 4-7 p.m.

1 AND 2-BEDROOM HOUSES for rent in Sooke area. 642-3287.

211 HOUSES TO RENT FURNISHED

3-4-BEDROOM HOUSE FOR rent, furnished or unfurnished, living room, dining room, fireplace, large garden, family room, yearly lease, nice section of Sidney. Reply to Victoria Press Box 521.

FOR RENT: MOBILE HOME IN Sooke, available April 1st. 642-3810 evenings only.

212 HOUSES WANTED TO RENT

ONE OR 2-BEDROOM HOUSE required by mature couple, government employee, prefer Langford-Colwood district; maximum rent $200 per month. Phone 478-2277.

RESPONSIBLE COUPLE, SMALL child, requires 2-bedroom house, yard, $200 to $250. 478-3191 or 383-1913.

MANAGER OF NATIONAL FIRM requires large 3 bedroom, quality home for April 1st. 1 child, excellent references. 477-1748.

YOUNG MARRIED COUPLE with child would like to rent two-bedroom house (only), with fireplace, $300 or under. 385-7976.

GARDENER WILL MAINTAIN grounds and house for full or part payment of rent, 652-4105.

QUIET, NEWLY-WED COUPLE want 2-bedroom home or suite for April 1st. Phone 383-2841.

RESPONSIBLE COUPLE REquire small house, references available. $200-$250. 595-5293.

215 HALLS, WAREHOUSES, STORES and OFFICES TO RENT

SEASPRAY PROPERTIES LTD./REALTORS

OFFICE SPACE
QUADRA CENTRE—Air conditioned, elevator, deluxe new space. Ample on-site parking.
QUADRA-CALADONIA — Limited space available in this new unique complex.
NORTH DOUGLAS — Storefront space across from Town and Country, high traffic count.
DOWNTOWN — Various attractive spaces avail. from 440 sq. ft.

STOREFRONT — Up to 2000 sq. ft. near The Bay. Good parking, Central location. Ideal sales office

RETAIL SHOPS
QUADRA CENTRE — 4,000 sq. ft. ground floor. New building, excellent exposure. Quadra near McKenzie.
STADACONA CENTRE — A new shopping centre available late summer '77 — 30 shops from 250 sq. ft. location: Oak Bay Junction.

WAREHOUSE SPACE
ROCK BAY AVE. — 1200-1800 sq. ft. with showroom.
ALPHA ST. — 2,350 sq. ft. front and rear access.
CECELIA STREET — 6,600 sq. ft.
386-3124 R. D. LAW 478-9474
386-3124 J. COLWELL 479-4670

Park Pacific
MODERN NEW
CONCRETE
5-STOREY BUILDING
QUADRA and McKENZIE
AVAILABLE NOW
—550 to 5,500 sq. ft.
—Central location
—Professionally finished
—Present tenants include — Fed. and Pro. Gvt. B.C. Tel., Life Offices, Accounting Firms and Restaurant
Rent Includes:
—Heat, hot water, air conditioning
—Drapes and carpet
—Partitioning to requirements
—Reserved Parking
PARK PACIFIC APARTMENTS LTD.
388-5491

1200 SQ. FT. OF BRIGHT CLEAN office space. Lovely view of water. 939 Esquimalt Road. (Upstairs) — $395.00 per month. Heat, light and water included. Lease available. Call: 385-7721, GARDNER REALTY LTD.

OVER 700 SQ. FT. OF PRESTIGE office space for sublet, centrally located at 920 Hillside. Fully developed with carpets and manager's office. Office furniture available for lease or rent. Phone 386-8851 to view.

FOR RENT OR LEASE. 1,800 SQ. ft. up to 7,200 sq. ft. M2 zoned. Offices, manufacturing etc. Ample parking. Average rent $3.60 per sq. feet per year. Location 338 Catherine St. 388-6474, 9 to 4 p.m. Monday to Friday.

1200 SQ. FT. OF PRESTIGE OFfice space, available in new building. Located out of the downtown area. Available now. Renting at less than $600 month. Details from Mr. Anderson, 382-2721 or 477-4985.

WANTED — TO RENT OR lease, small building, or part of approx. 1,000 sq. ft. with outside storage, for light manufacturing, in the Greater Victoria area. Reply Victoria Press Box 606.

$4.00 PER FOOT
1800 sq. ft. new warehouse space for lease. Water, heat and light included. 545 David St. Phone Mr. Jones 879-4151 collect.

TWO OFFICES
on Douglas, 5 minutes from town, convenient parking available, $85 and $150, 592-0828.

FOR LEASE, 2800 SQ. FT. WAREhouse, block construction, dock level, 18' ceiling, on rail siding. Contact Victoria Van and Storage, 517 Esquimalt Rd. 384-4118.

OFFICE SPACE NEAR JUBILEE Hospital. Suit doctor, dentist or other professional. Some partitions included. 600 sq. ft. at $280 a mo. Kilmarnock Holdings, 595-2434.

STORE FOR RENT
Nice corner location in Burnside at Tillicum Shoppping Centre. Approx. 2000 sq. ft. $750 per mo. Phone 388-6264 or 386-6161.

2000 SQ. FT. SHOP, OVERHEAD crane, 479-1545, 656-5314.

Easy-See Diagram!

Printed Pattern

9001
34-50
by Marian Martin

Printed Pattern 9001: Women's Sizes are 34 (38-inch bust with 40-inch hip); 36 (40 bust, 42 hip); 38 (42 bust, 44 hip); 40 (44 bust, 46 hip); 42 (46 bust, 48 hip); 44 (48 bust, 50 hip); 46 (50 bust, 52 hip); 48 (52 bust, 54 hip); 50 (54 bust, 56 hip).

$1.00 for each pattern — cash, cheque or money order. Add 15¢ for each pattern for first-class mail and handling. Send to: Daily Colonist Pattern Dept., 60 Progress Ave., Scarborough, Ontario, M1T 4P7. Print plainly pattern number, your name, address.

Do what the smartest women are doing — send now for our **Spring-Summer Pattern Catalog!** Lots of drama for few dollars—wardrobes, pants, jumps. Free pattern coupon. Send 75¢

Instant Sewing Book $1.00
Sew + Knit Book $1.25
Instant Money Crafts $1.00
Instant Fashion Book $1.00

New Fan Quilt

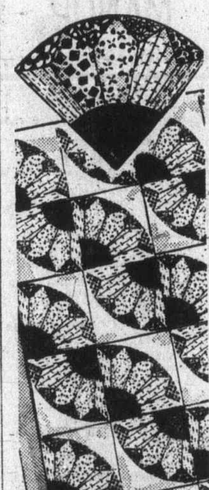

614
by Laura Wheeler

A joy to piece a decorator version of that favorite traditional quilt – the fan.

A great scrap quilt made of 5 pattern pieces in vivid colors. Pattern 614: Charts, pattern pieces, yardages, directions for two sizes.

$1.00 for each pattern — cash, cheque or money order. Add 15¢ for each pattern for first-class mail and handling. Send to: Daily Colonist Pattern Dept., 60 Progress Ave., Scarborough, Ontario, M1T 4P7. Print plainly pattern number, your name, address.

NEW 1977 NEEDLECRAFT CATALOG has 225 designs, 3 free patterns inside. Knit, crochet, crafts! Send 75¢

Stitch 'n' Patch Quilts . . . $1.25
Crochet with Squares . . . $1.00
Crochet a Wardrobe $1.00
Nifty Fifty Quilts $1.00
Ripple Crochet $1.00
Sew + Knit Book $1.25
Needlepoint Book $1.00
Flower Crochet Book $1.00
Hairpin Crochet Book $1.00
Instant Crochet Book $1.00
Instant Macrame Book . . . $1.00
Instant Money Book $1.00
Complete Gift Book $1.00
Complete Afghans #14 . . $1.00
12 Prize Afghans #12 . . . . . 60¢
Book of 16 Quilts #1 . . . . . 60¢
Museum Quilt Book #2 . . . . 60¢
15 Quilts for Today #3 . . . . . 60¢
Book of 16 Jiffy Rugs . . . . . 60¢

215 HALLS, WAREHOUSES, STORES and OFFICES TO RENT

PROFESSIONAL OR COMMERCIAL
OFFICE SPACE TO RENT
830 PEMBROKE
—1 area 2700 sq. ft. Can be partitioned.
829 ADMIRALS
—1 area 1375 sq. ft.
Rates from $4 sq. ft.
KILMARNOCK HOLDINGS LTD.
595-2434

FOR RENT
76' FRONTAGE ON DOUGLAS
Available immediately including good building of 2,000 sq. ft. located near Mayfair. For further details contact Mr. Anderson, 382-2721 or 477-4985.

STREET LEVEL
OFFICE SPACE
West Burnside, approximately 600 sq. ft. of modern, attractive, office space, fully decorated, ample parking, reasonable rent, 388-5454, 388-4014, evenings 598-6953.

INDUSTRIAL SPACE
4,000 sq. ft. inside space and equivalent amount of outside paved area in new warehouse. Located on Keating Cross Rd. in central Saanich. 20' high ceilings. 18' over head door. Area is 50x80, will lease as a package at $3.45 per sq. ft. 658-1112 or 386-2261.

LONG TERM LEASE
Johnson St. & Government. 2 Display windows, 1800 sq. ft. floorspace. Parking at rear. Owner will negotiate on redecorating interior and exterior. $900 per month.
KEN IVERSEN 477-5641
HENDERSON REALTY LTD.
GREEN ACRES 385-9741

WAREHOUSE
NEW OFFICE AND WAREHOUSE space, 1900-2700 sq. ft. units, 18' ceilings, finished offices, $3.15 per sq. ft., taxes and water included. Corner of Cave and Devonshire. Phone 479-7041 or 477-5274.

AVAILABLE IMMEDIATELY, new exclusive office space in downtown Victoria. Up to 8,000 sq. ft. air conditioned, wall to wall carpet, elevator service. Will partition to suit your needs. T. Davies, Diversified Holdings Ltd. 388-9181, 478-5434.

AVAILABLE FOR LEASE APRIL. Approximately 3500 sq. ft. heated warehouse, including approximately 1500 sq. ft. finished office. Loading ramp, ample parking, asking $2.75 sq. ft. net. 382-5422, 477-7076, 383-5423.

HASHNA COURT
New building between Town and Country and Mayfair. 3347 Oak Street. Offices and wholesale space available from 800 sq. ft. to 4,000 sq. ft. A. S. Bains Development Ltd. 384-5016 anytime.

DELUXE AIR CONDITIONED carpeted private office. Centrally located. Telephone answering and secretarial services available. Phone Mr. Simms, 9-5 386-3414. OK Trucking Co. Ltd.

DOWNTOWN OFFICES
Offices from 437 square ft. to 3,000 square ft. becoming available in modern, air-conditioned professional building opposite city parkade. Reasonable rent. Contact M.E.P.C. 383-4168.

1,000 ft., second floor, ideally located at Douglas and Hillside — Stry Credit Union Bldg. Available April 1st at $4.70 per sq. ft.
MONTREAL TRUST 386-2111

WAREHOUSE — 3200 SQ. FT. LOcated at 2070 Henry Street, Sidney. Rent $650 per month.
GARDNER REALTY LTD.
H. A. Gardner — 385-7721

WAREHOUSE, RETAIL, COMmercial space, available. Will divide to suit. Rental from $2.00 per sq. ft. per year. 595-7711, evenings 477-6666.

OFFICE SPACE NEAR JUBILEE Hospital. Suit Doctor, Dentist or other professional. 1956 sq. ft. plus parking facilities. $1060 a mo. 595-5911. Kilmarnock Holdings Ltd.

WAREHOUSE AND LIGHT MANufacturing space available immediately in downtown area. T. Davies diversified holdings Ltd. 388-9181, 478-5434.

OFFICE SPACE OF 200 TO 600 sq. ft. renting from $65 to $150 per month. Available immediately. Details from Mr. Anderson at 382-2721 or 477-4985.

KEATING AREA
Prime heated workshop area with office, washroom and ample parking, approximately 2400 sq. ft. Phone 652-3937, before 4:30 p.m.

AUTO REPAIR GARAGE FOR rent, 2600 sq. ft., small showroom, parts room, lunch room. Two hoists. $780 per month. Phone 386-8848 or 478-7975 after 6 p.m.

WAREHOUSING SPACE
New centrally located building, zoned light industrial, fenced off-street parking and loading. Inquiries welcome, 477-1454.

SOOKE
Approximately 900 sq. ft. of prime retail or office space in village centre, $3.75 per sq. ft. 652-4286.

WANTED: NON-PROFIT SOCIety requires centralized space for tutoring program. 388-7225 or 382-2709 after 5.

STREET LEVEL STORE, 1000 SQ. ft. Will modify to suit tenant with lease; $500 per month, 824 Johnson, 388-5714.

2,400 SQ. FT. NEW WAREHOUSE space. Lease, sublease, or monthly rent, 60 Crease Ave. Call Don White, 383-3325.

500 TO 1500 SQ. FT. OFFICE space for lease, sublease, or rent, Town and Country Shopping Centre, M. Armstrong, 386-0411.

1500 SQ. FT., SECOND FLOOR warehouse, 220 volt, compressed air, $275. 384-5321, 395-5542.

SMALL STORE SPACE IN SIDney, $100 per month including utilities. 656-4076.

NEW RETAIL SPACE, STREET level, 900 sq. ft., $275 per month; 2 months free. 382-8613, 656-2185.

500 SQ. FT. SPACE IN GOOD location. 479-2343.

233 MORTGAGE LOANS and INSURANCE

1st - 2nd - 3rd
Mortgage
Loans
NO BONUS
NO DISCOUNT
NO HIDDEN CHARGES

Examples

Borrow	QPAY MONTHLY
$ 2,500	$ 34.23
$ 5,000	$ 68.46
$10,000	$136.91
$15,000	$205.36

15-year amort. — 5 year term
No amounts too small or too large
Interviews in privacy
of your own home
Money immediately available
W. A. (Bill) Hodgson
385-4528
24-Hour Service
Byron Price and Associates Ltd.

1st AND 2nd
MORTGAGE LOANS
ANYWHERE IN B.C.
Cash valuations on existing mortgages or agreements given without obligation.
Call L. Thomas (Sr.) at
Douglas Hawkes Ltd.
990 Blanshard St., 384-7128.
(Residence, 478-6058)

NEED MONEY??
TO BUY — BUILD — REMODEL — REFINANCE
1st — 2nd — Equity Mortgages
Arranged or Purchased
—AGREEMENTS FOR SALE PURCHASED OR SOLD
—BUILDERS INTERIM FINANCING ARRANGED
—We Loan in ALL AREAS Including UP-ISLAND
—For Quick Courteous Confidential Service Call Don MacGillivray.
Seaboard Properties Ltd.
3947A Quadra Street
Telephone 479-7138

233 MORTGAGE LOANS and INSURANCE

IMMEDIATE
ACTION
Commitment within 1 hour; Interim, bridge financing or conventional mortgages — commercial, residential or farm.
PRINCIPAL MORTGAGES LTD.
479-1687

MORTGAGES
Quick decisions on interim, short and long-term commercial, residential and industrial applications.
ROBERT ELLIS
PRINCIPAL MORTGAGES LTD.
479-1687

MORTGAGE FUNDS
FOR ANY REASON!
—Competitive rates
—Fast Private Service
—Call Ross Owens at Lakeview Mortgage Corp.
388-4334

MORTGAGES ARRANGED
Bought and Sold
Boyd Sadler
Farmer Investments
& Realty Ltd. 382-2134

Funds available immediately for 1st and 2nd mortgages. Contact:
david burr ltd.

MONEY AVAILABLE FOR 2ND or 3rd mortgages. After 5, phone Duncan, 746-6490.

234 MORTGAGES FOR SALE

FIRST AND SECOND
MORTGAGE AVAILABLE
Don MacGillivray
Seaboard Properties Ltd.
3947A Quadra St.
479-7138
Located in Lake Hill Village — no parking problems.

REQUIRE $2,000 2ND MORTgage 14%, 5 Yr. term. B. Greig 386-6164 or 598-3105 Castle Properties Ltd.

235 WANTED TO BORROW

18% RETURN
We have a limited demand for interim financing yielding 16-18%.
Robert Ellis
Principal Mortgages Ltd.
598-7262 (Res.) 479-1687

CONSIDER
Well secured 14¼% and better returns on short and medium-term mortgages. Amounts from $5,000 placed readily giving a steady yield. Call:
ROBERT ELLIS
PRINCIPAL MORTGAGES LTD.
479-1687

FIRST MORTGAGE $25,000.00 at 11% 1 YEAR TERM. FOR DETAILS CONTACT MR. McKENZIE 386-7521 BOORMAN INVESTMENT CO. LTD. 1111 GOVERNMENT STREET.

BUILDER
Requires short term funds, fully secured by mortgages, interest 14 per cent and up, provisions for roll-over interested investors 386-0130.

EXCELLENT COVENANT REQUIRES $43,000 First Mortgage on New Home. Prefers Private Lender. Phone: 386-2911.

240 BUSINESS OPPORTUNITIES

A. E. LEPAGE
WESTERN LTD. REALTOR
1391 HILLSIDE
386-6331

BUSINESS OPPORTUNITY
If you are willing to work and are interested in achieving independence and a good income, then this maybe for you. Business consists of buildings and equipment for the manufacturing of concrete drain tiles, patio blocks and concrete sidewalk blocks. For more information and appointment to view call:
DENNIS FERRILL
386-6331 477-2083
JOHN MACDONALD
386-6331 384-9160

COMMERCIAL BUILDINGS
1. 6,000 sq. ft. fully leased, $1,774.00 per month net, asking $170,000. Clear title. Vendor will carry second mortgage.
2. Two 4600 sq. ft. two-storey retail stores, fully leased. Asking $250,000 with good terms or will sell separately.
3. New retail and warehouse, 6,000 sq. ft. Owner will lease back at $3.50 per sq. ft. Asking $160,000. Clear title.
4. New retails and office complex, fully leased with revenue of $4,200 net per month. Asking $420,000 with excellent terms.
Call RON ROBSON at Nanaimo Realty Co. Ltd., Box 518, Nanaimo, B.C. at 754-2311 or eves. 468-9744.

OWN A PROVEN
BUSINESS
Coin-op Laundry and dry Cleaners, in a proven busy shopping centre. Good volume showing good return, equipment all in excellent condition and quite new; Statements and equipment list available. With reasonable cash down, financing can be arranged. Offered at $61,900.
386-2111 E. W. PROKOSCH 477-2194
386-2111 ROY KAISER 477-6813
MONTREAL TRUST CO.

FULL SERVICE MOTEL
This full-service motel provides opportunity for serious operator. It is fully licensed and fully renovated and located in an area of no competition. The financing is excellent. Details with:
595-5171 JACK GRANT 477-8172
595-5171 TED BROWNE 658-8412
Canada Trust

UNUSUAL OPPORTUNITY
We have an opening for an aggressive, enthusiastic person, with electronic background and-or sales experience for an active or strong inactive partner in the security industry. Unlimited potential. Small investment required. For further information call 388-9153.

"GIFT SHOP"
"$15,000 MLS"
Located in a shopping centre this shop is priced to sell immediately.
386-7521 I. BOORMAN 592-3335
BOORMAN INVESTMENT CO. LTD.
1111 Government St.

RETURN 13%
plus equity gain, fully leased, triple net. New warehouse-lt. ind.-commercial. $240,000 Full price. Contact:
B. HUTCHINSON
598-5166 479-8429
NEWSTEAD REALTY LTD.

SMOKE AND BOOK SHOP IN the heart of Sooke. Take over stock and fixtures at less than cost. Total inbestment approximately $10,000. $5,000 down to responsible party. Good lease. Must sell immediately. 652-4286, or 642-3983.

FISH AND CHIP SHOP
—well established, licensed
—seats over 70
—good lease, showing good profit
—$40,000, some financing available
Phone 656-4873, 9-10 p.m. only

THRIVING RESTAURANT, $47,000. Take over F.R.D.B. mortgage, $20,000. Balance cash plus stock. Excellent lease arrangement. Days 388-6722; evenings 382-3736.

FOR SALE
Busy small motel and take-out restaurant, North Island, suitable operation for a couple. For more information call 478-6104.

BEAUTY SALON, EXCELLENT $7500. Some terms. 474-1271 days. Income for one or two operators, low rent, good location, full price, 382-8965 after 5.

FOR SALE — UP TO ONE-HALF interest in new apartment block (A.R.P.) good location and excellent tax write-off. 477-6666 and 595-7711.

FOR SALE — RETAIL BUSINESS including modern premises in interior of B.C. Annual sales in excess of $100,000. Excellent family operation, Victoria Press, Box 459.

IMPORT GIFT SHOP
$1000 plus stock and fixtures, approximately $6500. 592-1333.

FOR SALE: NEIGHBORHOOD Beauty Salon, nice location. Ideal for 1 or 2 persons. For more information call after 6 p.m. 386-9645.

GOOD BARBER SHOP, WELL located in growing Island town. All offers considered. Write Victoria Press, Box 596.

PRINTING BUSINESS FOR SALE in Courtenay, phone 112-334-3919 or write 2058 Cousins Rd. Courtenay.

240 BUSINESS OPPORTUNITIES

REVENUE
$1120 P.M.
MONEY MAKER!
Legal triplex plus 6 housekeeping units. Victoria Stadacona Park area. Fine spacious suites partially furnished. Vendor will adjust financing to your qualifications. What offers? $95,000. MLS.
BARB MacDOUGALL
477-7291 (Bus) 658-5702 (Res.)
D.F.H. REAL ESTATE LTD.

11 SUITES
Pride of Ownership
4 Years old with city centre proximity. Favourable financial arrangement possible. $235,000.
BARB MacDOUGALL
477-7291 (24 Hrs.) 658-5702 (Res.)
DOUG BAVINGTON
477-7291 (24 Hrs.) 598-3929 (Res.)
D. F. H. REAL ESTATE LTD.

28 LANE BOWLING ALLEY
in British Columbia's fastest growing city. Located in the downtown business district, list price inlcudes 60x110 site. 2 storey concrete block building. Lanes on 3 levels. Snack bar. Out of town owner wishes a quick sale. Call George Argyle, Canada Trust Realtor, Prince George, 112-563-1544 or 563-7270 for details.

BUSINESS FOR SALE. BOOKstore in Sooke, B.C., 22 miles west of Victoria. Yearly sales over $15,000. Established over 2 years, statements available on request, price of stock and $1000 goodwill and fixtures. Contact Lighthouse Books, 6669 Sooke Rd., Box 565, Sooke, B.C. Phone 642-5313, 10-5 weekdays.

WOOL AND CRAFT SHOP
Good location, trained help, $8,000. 386-8583, after 6 p.m.

241 BUSINESS OPPORTUNITIES WANTED

WANTED: RENT WITH AN OPtion to buy, a building suitable for retail use with living quarters or house attached. Phone 386-3832 or 477-9395.

VICTORIA COMPANY INTERested in purchasing a fully licensed and established contract trucking firm. Reply Manager, P.O. Box 2451, Sidney, B.C.

GLASS OR MILLWORK SHOP IN Victoria area. Victoria Press, Box 551.

244 REVENUE PROPERTY

PEDEN REALTY LTD.
201 - 727 Johnson St. 388-5354

1. WOW! — 10.8% RETURN!
Brand new Warehouse in Esquimalt—all five year Leases with 5-year option. Vendor to carry $375,000 or more and is flexible. Priced for quick sale, $480,00.

2. FAMILY GROCERY STORE
Excellent for husband and wife team. Grosses approximately $8,000 monthly, with 3-bedroom living accommodation. Situated in Oak Bay — sales are increasing every month. Try offers on $100,000.

3. WATERFRONT RESORT
Situated Lower Vancouver Island. Nets $27,000 plus Owner's accommodation. Excellent return.

4. 10% RETURN PLUS
Thirty very large 2-bedroom suites. No vacancies. Very moderate rents—Vendor to carry 1st mortgage of $500,000. Open to trades, terms, etc. Try offers on $720,000.

5. OVERLOOKING OAK BAY MARINA
Beautiful waterfront apartment with swimming pool and underground parking —no vacancies and waiting list to get in — average tenancy is 10 years — Open to offers, trades, terms, etc. on $900,000.

6. CLOSE TO UNIVERSITY
All new 126 Apartment — qualifies for capital cost allowance. Owner guarantees occupancy for one year. Open to offers, trades, terms, on $3,300,000.

7. WEST BAY TERRACE
Close to Marina — 20 suites of 5x4-plexes, all 2-bedroom. Can be sold as 5 individual parcels, each holds separate mortgages on 5 separate lots of 7,200 sq. ft. Open to offers, terms, trades, on $440,000, or $89,000 each.

U.S. PROPERTIES
1. SEATTLE, WASHINGTON
Large apartment building. Approx. 14% down payment, showing 14% return on investment of $400,000 down.

2. HAWAII
Large major resort Hotel showing approx. 17% return on equity. $1,000,000 down, or interested partner with a minimum $100,000 down.

3. LOS ANGELES, CALIFORNIA
Class A. Office Building. 14.5% plus depreciation on investment. Approx., $2,000,000 down payment.

4. LOS ANGELES, CALIFORNIA
De-luxe Class A. Office Building. 26.5% return on investment. Only $450,000 down.

5. NEW YORK SHOPPING CENTRE
80% Triple A. Tenants. 10¾% return on asking price. Possible 9¼%. First Mortgage. Asking $9,200,000.

For more details on any of the above properties please call:
WAYNE
BUTTERFIELD
Res: 385-0858 Bus: 388-5354

FAIRFIELD
REVENUE
$10,000 PLUS
3-bedroom self-contained suite plus 4 housekeeping rooms (each with stove, fridge and furniture) plus common TV room, kitchen, bathroom and full basement. This tudor styled building is located in Fairfield 1½ blocks to the sea. Shows excellent return. $79,900.
385-7721 Kent MacLeod 595-4273
GARDNER REALTY LTD.

OAK BAY BORDER
Completely remodelled up and down duplex with side-by-side entrances. Each side has 2 bedrooms; living room, kitchen with e-a. — wall-to-wall throughout. Updated wiring, plumbing — laundry facilities, sep. meters, $64,900. MLS.
479-1667 Joan Hopper 652-3103
388-4271 Donna Valikoski 384-2057
J. H. Whittome & Co. Ltd
Royal Oak Branch

$78,500—SXS DUPLEX
EACH SIDE OF THIS MODERN L-SHAPED DUPLEX CONTAINS A 3-BEDROOM HOME WITH REC. ROOM AND FULL BASEMENT. LOCATED IN A PRIME RENTAL AREA 1 BLOCK FROM GORGE VALE LINKS. WITH A PLAYGROUND ACROSS THE STREET. FOR FURTHER INFORMATION ON THIS NEW LISTING PLEASE CALL RICK HAWKES. DOUGLAS HAWKES LTD. 384-7128 — RES. 477-7074.

SMALL APT. BLOCK
REDUCED IN PRICE
18 months old and located near Pandora Green. 2, 1 and Batch. mix. Very low down payment to the purchaser able to subsidize the block until refinancing next January. Please call for further info. (MLS).
$287,500
LEVERTON RLTY. 385-8012

New SxS Duplex
$95,800
Each side has over 1400 sq. ft. with 3 BR, 1½ bathrooms. Good size living room and dining area. Large kitchen with utility room off and storage room each side.
ANITA TAIT
386-2911 388-6275 Pager 332
Homefinders, Wall & Redekop

MODERN
COMMERCIAL
BUILDINGS
2 buildings less than 2 yrs. old, showing excellent cash flow. Good leases. Low down payments and assume financing $655,000 and $725,000. Call GERRY FINNIGAN 383-4739 or 386-6164, CASTLE PROPERTIES LTD.

244 REVENUE PROPERTY

2 SUITES
This excellent accommodation has 3 bedrooms, LR with fireplace, large kitchen with eating area and 4-piece bath in each suite. Home plus in-law suite. Quadra-McKenzie area. $65,900.
KENT MacLEOD
385-7721 595-4273
GARDNER REALTY LTD.

AAA TENANTS
7¼% cash return on $175,000 equity. Over 10% equity gain per year. $725,000 commercial bldg. Victoria with AAA tenants occupying over 70% of the space. Sold fully leased. R. Butler, Ph.D. 472-9514, 388-6275, pager 2813, Century 21, Principal Properties Ltd.

SxS DUPLEX
1842 BRIGHTON
One-bedroom each side, one block Oak Bay Ave. $53,000. 592-6257
RUTH or BEN BENNETT 595-5131
CANADA TRUST. OAK BAY AVE.

SMALL SHOPPING CENTRE
23 miles from Victoria, revenue $31,000 per year, approximately 30,000 sq. ft. property, room for expansion, sacrifice, $235,000, $60,000 will handle by owner, 652-4286.

FOR SALE — UP TO ONE-HALF interest in new apadtment block (A.R.P.)good location and excellent tax write-off. 477-6666 and 595-7711.

245 REVENUE PROPERTIES WANTED

DUPLEXPERT
I have sold a considerable number of duplexand revenue properties priced from $35,000 to $160,000. Consequently I know the market. If you wish to purchase call me! If you wish to sell call me for an experienced market evaluation.
Lansdowne Properties
598-7689 592-2431
GLENN NICHOLLS

WANTED
COMMERCIAL OR
REVENUE
Buildings showing good cash flow and reasonable return on equity. Will consider anything or price if figures work out. Call GERRY FINNIGAN 383-4739 or 386-6164 CASTLE PROPERTIES LTD.

WANTED: RENT WITH AN OPtion to buy, a building suitable for retail use with living quarters or house attached. Phone 386-3832 or 477-9395.

247 COMMERCIAL OR INDUSTRIAL PROPERTIES

JAMES BAY — R-3-2
14,400 sq. ft., close to James Bay Square. Asking $159,000. Open to offers, trades, etc.

TOWNHOUSE SITE
26 Units. Close to Gorge area.

DOWNTOWN
M1 zoned. 14,400 sq. ft. Asking $158,400. 100 ft. off Douglas, 3 blocks from City Hall.

DOUGLAS STREET. Commercial. Over 32,000 sq. ft. frontage on two main streets. Close to Downtown. Asking $600,000. Open to offers, terms, trades, etc.

GOVERNMENT STREET
Industrial
M-2 zoned approx. 18,000 sq. ft. fronting on two streets. Asking $225,000. Open to offers. Terms, etc.
For more information please call:
WAYNE BUTTERFIELD
PEDEN REALTY LTD.
201-727 Johnson Street

3 BAY
SERVICE CENTRE
2400 sq. ft. concrete block bldg. on a 7200 sq. ft. lot on a heavy traffic route. The 3 bays each have hoists. Compressor included. Reception area, office, parts room, washroom, and workshop with the bays available for $136,000.00. Fantastic value. Call:
KEN MANN
BUS. 598-5144 RES. 477-6773

INDUSTRIAL LOT
A 5,400 sq. ft. (45x120) lot off Government on Hillside, with an older home converted for storage, office, etc. Priced at $61,500.00.
KEN MANN
BUS. 598-5144 RES. 477-6773
T. L. MANN & ASSOC. LTD.

FOR RENT
76' FRONTAGE ON DOUGLAS
Available immediately including good building of 2,000 sq. ft. located near Mayfair. For further details contact Mr. Anderson, 382-2721 or 477-4985.

SAANICH
2.13 ACRES
Located on Glanford Ave., in the Proposed Industrial Park. Something for the wise investor or developer priced at $2.69 per sq. ft. Total $250,000. Vendor will consider terms. Call GERRY FINNIGAN, 383-4739 or 386-6164 CASTLE PROPERTIES LTD.

READY FOR DEVELOPMENT
zoned commercial — over 31,000 sq. ft. Suitable for a commercial apartment. Asking $350,000.
SITE FOR SMALL
INDUSTRIAL PARK
Zoned M1-approx 63,000 sq. ft. access to two streets. Located near Red Lion. Asking $7.00 a sq. ft.

APARTMENT AND
INDUSTRIAL SITES
Approx. 24,000 sq. ft. zoned property in town at 10.50 sq. foot and approx. 8250 sq. ft. of M2 zoned property in Mayfair area at the asking price of $63,900.
386-3231 Kehar Dhamrait 477-5675
BLOCK BROS. REALTY LTD.

BY OWNER, M-2 ZONE, NEW building, location, 338 Catherine Street, 7200 sq. ft. office, warehouse and manufacturing. Asking $275,200. All offers and trades seriously considered, phone 388-6474 9-4 p.m. Mon.-Fri. or 592-2142.

WAREHOUSE
New office and warehouse space, 1900-2700 sq. ft. units, 18' ceilings, finished offices. Corner of Cave and Devonshire, phone 479-7041 or 477-5274.

DEVELOPERS
65,007 sq. ft. with existing negotiated land-use contract and plans for townhouses. $350,000. MLS GLENN NICHOLLS 598-7689 or 592-2431 Lansdowne Properties.

PRIME INDUSTRIAL
PROPERTY
1 acre or more, full serviced Central Saanich, 652-3991 days.

250 HOUSES FOR SALE

LANSDOWNE Properties Ltd

5 BEDROOMS
Langford contractor-owner built 2600 sq. ft., 2 level, 2 year old home on .3 acre. 2 fireplace, 3 bathrooms, plus family room. Forced sale, low price. Only $69,500. BRIAN RIPLEY 598-5643 or 592-2431.

JAMES BAY
3-4 bedroom character, 2 storey home on large lot. Only $54,900. BRIAN RIPLEY 598-5643 or 592-2431.

ALMOST NEW
$60,500
Try your offer on this 1½-yr.-old spotless, 3-bedroom home. There is a large living room with an attractive fireplace, generous "L" shaped dining room and spacious kitchen with ample room for an eating area. The basement has a roughed-in fireplace and bathroom. The asking price is well below the others of similar size and amenities. To view call: PETER BARDON, 592-2431.

AN EXCELLENT
BUY
A cosy 2 BR home, half a block from Portage Inlet, newly redecorated throughout with a full basement for workshop, laundry, drive-in garage. On a lot that measures 93x180. And the greenhouse — 400 square feet and fully heated! Priced at $55,750 — try your offer. JAY HINTON 652-1364 or 592-2431.

LOG HOUSE
To be delivered to your lot and erected on site. Can finish to shake rood and interior if desired, or finish yourself.
FRIENDLY MOBILE HOMES
1-1002 Goldstream Ave.
DL01635A 474-1288, 24 hrs.

TUMBLEWEEDS

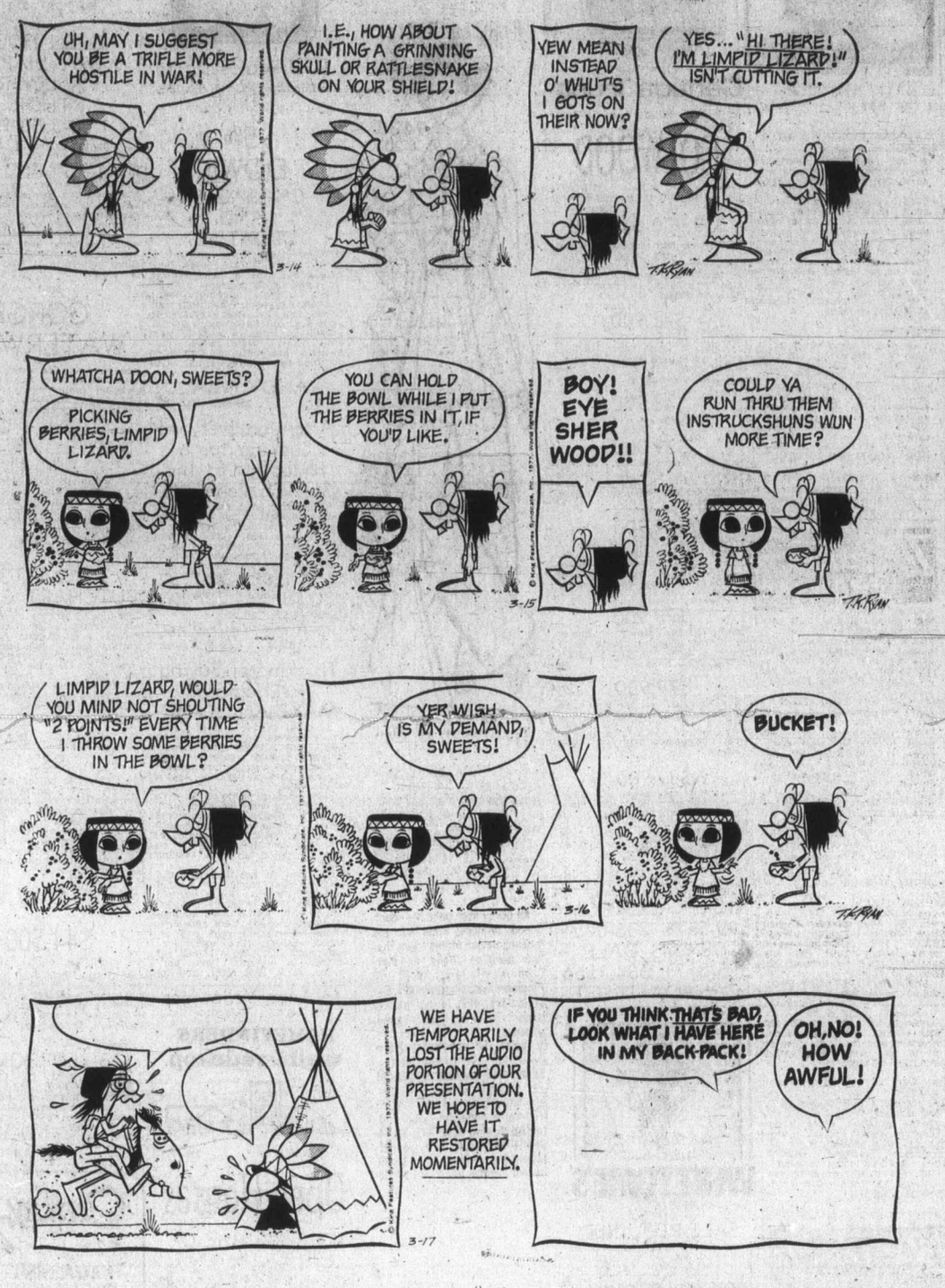

FRED BASSET

250 HOUSES FOR SALE

Castle Properties Ltd.

SAANICH — $47,900

Newly listed 3-bdrm. no-step bungalow offering over 1100 sq. ft. of living accommodation. Situated on a large, level fenced lot with separate garage and workshop. Priced to sell at $47,900. New MLS. Call Danny Greig at 386-6164 or 382-3028.

OPPORTUNITY KNOCKS

Any of the following three properties would well suite the beginner and may be purchased with a low call now, BOB KOHLRUSS, 386-6164 or 388-6275, Pager 617, Res. 658-8360.
2. One-year-old three-bedroom condominium, close to Esquimalt Rec. Centre. MLS $40500.
3. Cozy 3-bedroom bungalow. Living room with fireplace. Burnside-Helmcken. MLS $39,900.
Don't pass by the opportunity to become a home-owner. For information and appointments to view call now, BOB KOHLRUSS, 386-6164 or 388-6275, Pager 617, Res. 658-8360.

2 BEDR. $48,500

Located on a nicely landscaped lot with lots of fruit trees. Big L.R. with huge fireplace. Big utility room off excellent kitchen with loads of cupboards. An excellent buy in todays market. Phone now for appointment to view by calling OLIE KNUDSKOV, 386-6164 or pager 2342 at 388-6275.

FIRST HOME?

An exceptionally well renovated 2-bedroom home with a third home hidden away upstairs. Lovely brick fireplace in living and dining room. Bright, sunny kitchen with plenty of cupboards and lots of storage space in full basement. Fenced backyard (for puppy or baby) and childrens' playground a stone's throw away. Price $51,900. Call me and I will be pleased to show you. Irmgard 386-6164 or 388-6275, Pager 2342. MLS 23186.

GORGE $49,900

Big three-bedroom home. Extra large living room with W-W and FP. Full basement with 4th bedroom and sewing room. Drive-in garage. Big kitchen with loads of cupboards. Utility room on main floor with hook up for washer and dryer. MLS. Call OLE KNUDSKOV 386-6164 or 388-6275, pager No. 2342.

TRY $1,500 DOWN

Saanich 3 Bd. Close to bus and elementary school, within 3½ mile circle. Priced for quick sale at $45,000. Call GERRY FINNIGAN 383-4739 or 386-6164.

GORGE $49,500

Here's a beauty, 2 or 3 BR immaculate bungalow set back off the road. Large 60x160 lovely landscaped lot, greenhouse, U-shaped driveway. Hurry to view, call RICK O'KANE Bus. 386-6164 or 388-6275 pager 625 anytime.

CATCH YOUR BREAKFAST!

Off your own wharf. Yes, there are bass and trout in the lake. The home is a lovely and spotlessly clean, 2-bedroom with a large living room and dining room in line to take advantage of the fabulous view. There is a full, high basement that could be developed for extra rooms. The beautiful landscaped lot is three tenths of an acre. Lots of seclusion here, ideal swimming area, really a home and holiday paradise rolled into one. See this one for sure. Asking only $76,900 and worth every penny. BEN GREIG, 386-6164 or 598-3105.

SUNNY SOOKE

Soothe your nerves with the quiet & peace of this 2 bdrm. country home. Near the ocean & near the village, LR with rug included, also drapes, stove & garden tools. Neat as a pin. Price just reduced to $45,500. See it now. LOUISE WILTERMUTH 477-6307 Office 386-6164.

OLD CHARMER

High on the rocks. Secluded no-thru street with 3 step entrance on private rear easement. 2 fireplaces, post & beams, LR. DR. area, den, 3 bedrooms, large modern kitchen. Over 1850 sq. ft. in Saanich. Asking $81,900 with many extras. To view LARRY GUAGLIOTTE 479-6609 or 386-6164, MLS.

REVENUE?

Older home can be used as single family home or as up & down duplex. Make your offer on this 4 bedrm, 2 bathrm. home in Fernwood area by calling LARRY GUAGLIOTTI 479-6609 or 386-6164. MLS.

$49,900

8 year old, 2 bedroom home on spacious lot, separate double garage and workshop. Priced to sell. MLS 21944. Call CHRIS GREIG 386-6164 or 478-5953.

$48,500

3 bedroom, part basement home located close in. Quality renovations throughout. Good value here! MLS 22690. Call CHRIS GREIG 386-6164 or 478-5953.

1 YEAR OLD $62,900

with fireplace, games room, plus Owner built home, sunken living room with beamed ceiling and floor to ceiling fireplace, rec room CHRIS GREIG 386-6164 or 478-5953. much more. MLS 23319. Call

STRAWBERRY VALE $47,900

Solid 3 bedroom home on quiet cul-de-sac with pastoral views. Perfect retirement or starter home. Mls 22580. Call CHRIS GREIG 386-6164 or 478-5953.

LOW DOWN PAYMENT $37,900

Comfortable 2 bdroom home, livingroom with fireplace, spacious kitchen, very clean and on full sized lot. Exclusive with CHRIS GREIG 386-6164 or 478-5953.

CITY DUPLEX $2,500 DOWN

Vendor will carry the balance on this up-and-down duplex. This is a solid spacious building on a quiet street. Asking $55,000. Call CHRIS GREIG 386-6164 or 478-5953.

MAKE AN OFFER 1 BR. MAYFAIR COTTATE

This well-decorated, clean, cozy home is located on nice, black garden soil. Room for second BR. Hook-ups for washer and dryer. I will present all offers. Call now, RICHARD WAGNER 388-6275, pager 2439.

CUTE AND COSY $39,900

Immaculate 2-bdrm., no-bsmt. bungalow. Cosy L.R. with W-W carpet, separate storage shed with work bench, long deep ddiveway for extra parking, good sized lot. Wonderful gardening soil. Call me today and move in the end of the month. BEN GREIG 598-3105. Office 386-6161.

KISS THE LANDLORD GOODBYE $48,600

Terrific 2 bedroom full basement home on oversize lot. Stove, fridge, washer, dryer, drapes included, W-W throughout. Separate garage and nice sundeck. Priced for a quick sale and Gov't 2nd mtg. can be used to help finance it. Drive by 3849 Douglas and call SUE WARKE OWENS 479-7725, CONNIE WEYLER 592-1961. CASTLE PROPERTIES 388-6164.

WOOLCO $43,900

Solid 2 bdrm., well-kept home on nice lot. Separate workshop, part bsmt., fruit trees, handy to shopping and schools. For more info call LYLE MARRINGTON 388-6275 pgr. 2353 or 383-0251. CASTLE PROPERTIES LTD. 386-6164.

"URGENT" VENDOR TRANSFERRED SIDNEY $55,400

Please come and see me and make an offer. I am only 4 years old and have 3 bedrooms. 2 up and 1 down. I was partially custom built and my kitchen is excellent with separate dining room. My living room was W-W and a raised hearth fireplace. The man of the house has already left and the rest of the family wants to join him. I have good assumable financing so call SUE WARKE OWENS, 479-7725, CONNIE WEYLER 592-1961, CASTLE PROPERTIES 386-6164. MLS 22843.

BEACH DRIVE $68,500

Excellent retirement or starter on very deep park like lot. This 2 bedroom home had been updated with new W-W except the living room which is hardwood. Good fireplace. Family room at rear with sliding glass doors. Call CONNIE WEYLER 592-1961 or SUE WARKE OWENS 479-7725. CASTLE PROPERTIES LTD. 386-6164.

250 HOUSES FOR SALE

Castle Properties Ltd.

ALMOST 2 ACRES WEST SAANICH RD. $88,900

—Custom built cedar post and beam
—Compact 2 bedrooms, 2 bathrooms
—Storage basement and 2 dog kennel and run
—Living room 26'x13' with acorn fireplace
—Vendor must sell so present all offers
MLS 22848. Call SUE WARKE OWENS 479-7725, CONNIE WEYLER 592-1961, CASTLE PROPERTIES 386-6164.

½ ACRE SECLUSION

Central Saanich, 1100 sq. ft. on a really nice lot. Two or three bedrooms, completely modern and although secluded is close to tennis courts and other facilities. This is a brand new listing and should be seen quickly. Asking $74,900. BEN GREIG 598-3105 or DANNY GREIG 382-3028, 386-6164.

SOOKE — $59,900

This is a very impressive large 3 BR home (not in Broomehill), 1 yr. old, owner built, 26'x14'6" LR with rock feature wall and FP, many stained glass light fixtures. Full basement, 1300 sq. ft. on main floor, L-shaped LR and DR, large kitchen, en suite bathroom. To view Call RICK O'KANE 386-6164 or 388-6275 pager 625 or BILL KOZAK 386-6164 or 385-0035.

1455 JAMAICA OWNER SAYS SELL!! $64,900

Can't replace this 5 bedroom full basement, finished rec. room and utility, sewing room come what may. Needs some decorating and paint. Living room with fireplace and dining room L shape. Large workable kitchen. Quick Call SUE WARKE OWENS 479-7725, CONNIE WEYLER 592-1961. CASTLE PROPERTIES 386-6164.

Realtor — Canada Trust

No. 9 - 1537 Hillside Ave. 595-5171

OPEN WED. 1:30-4:30

4687 LOCHWOOD

An unexpected transfer brings this home to market. A lovely secluded 2-level residence with 3, 4 or 5 bedrooms as required. 3 full baths. Excellent 21'x12' kitchen, spacious living-dining rm. 30 ft. long. Rec. rm. 31x14 with wet bar. A real family home. Call: THE ZIEGLERS, 592-1768, 384-8075, Pager 503 or 310 or 595-5171.

OAK BAY $69,900

This home will delight those who appreciate a spotless residence. With over 1,300 sq. ft. on the main floor, every room is spacious. You'll love the modern kitchen with an island in the centre and an eating area, the separate dining room, living room with fireplace, large entrance hall and two bedrooms. Set up the pool table in the rec room, keep the tools and mess out of sight in the workshop and put both cars in the drive-in garage or put the camper out of sight in the back. (Enter through the rear lane). MLS 23276. Call BRIAN MARTIN 595-5171.

Here's the perfect remedy for you Bargainite's — reduced from $78,000 to $69,500. It's a charming, easy-to-live in, contemporary design, out where the living is great. One acre of land in a setting of tranquil charm. 2 bedrooms plus one more down in full cement basement. NO FUSS — leave the financing to US. MLS. 22314. Call: TED BROWNE 658-8412 or JACK GRANT 477-8172. 595-5171 anytime.

COUNTRY CLUB FACILITIES

This sparkling 3-bdrm. maisonette is less than one-year-old and boasts large bright L-shaped living room-dining room, smart kitchen including colour co-ordinated fridge and stove. The parking space, swimming pool, swirl pool, sauna and rec. centre are part of this well-planned new development. MLS. 22173. Let us show you how affordable it is. Call: JACK GRANT, 477-8172 or TED BROWNE, 658-8412. 595-5171 anytime.

LOW, LOW DOWN PAYMENT

All this for so little, 2 bedrooms, separate garage and workshop, wall-to-wall throughout, built-in stove and oven, drapes and curtains in all rooms, 815 sq. ft. of home. How could you ask for more for a low price of $46,900 with very easy terms. Call me anytime to view. JACK HOWES, 595-5171 or 658-5100.

REDUCED RANCHER

Not in size — only in price. Over 1700 sq. ft. of living area in this popular design of home. No stairs, 3 bedrooms and den, double drive-in garage. A must to see. Drive-by 906 PARKLANDS and call me anytime to view: JACK HOWES, 595-5171 or 658-5100.

ESQUIMALT CONDOMINIUM

$2,000 down and a low $330 per month and you can have over 1150 sq. ft. of living area. Fridge, stove, three bedrooms, dining room, workshop, playroom, laundry and children welcome. Call me anytime to view. JACK HOWES, 658-5100 or 595-5171.

TRY YOUR DOWN PAYMENT

on this four bedroom home. .33 of an acre in an area to be developed. Call me anytime. JACK HOWES, 595-5171 or 658-5100.

VIEWS 4 BEDROOMS IN-LAW-SUITE SECLUSION IMMEDIATE POSSESSION

This solidly constructed 5-year-old home sits at the high end of a country cul-de-sac of nearly new homes and features fantastic views of Glen Lake from the living room, dining room, and 2-tier 900 sq. ft. sundeck. There is a legal, self-contained in-law suite on the lower level, complete with its own fireplace. All appliances are included in this gold medallion home of 2075 sq. ft. Priced to sell at $67,000. Call now to: BRIAN SINCLAIR, 595-5171 or 479-8815.

107 CREASE AVENUE

New listing. 2-bedroom, nicely kept home in the popular Town and Country area. This one should move fast, so act now! Offers on $46,000. Call: BRIAN SINCLAIR, 595-5171 or 479-8815.

SMALL DOWN PAYMENT AND SMALL SALARY?

This is the house for you. 1100 sq. ft., 4 beds., full basement on a quiet no-through street close to schools and downtown. Solidly built and priced at $42,500. 654 GRIFFITHS STREET. ML $21235. Call: BRIAN SINCLAIR, 595-5171 or 479-8815.

3 BDRMS. ESQUIMALT

Under $50,000
Possible $2,500 Down Payment

Yes. This remodelled, updated older home — has 3 bedrooms (one with fireplace), huge kitchen, large living room with fireplace, rear sundeck, new floor coverings, etc. View with owner by calling: 384-9793 days
384-8391 Evenings 385-0135
J. D. McInnis Contractors Ltd.
843 Craigflower

UNIQUE 2 BEDROOM, LOVELY landscaping. Best offer to $49,500. 88 Regina Ave. 382-1006.

250 HOUSES FOR SALE

mann
T. L. Mann and Associates Ltd.

WERE 40 NOW 15 NEW HOMES FROM $63,440

A quiet, close to town subdivision — 3 cul-de-sacs to choose from — no-through streets. Not the typical feeling — some level lots, others with lake views or look over surrounding area. Some nestled into trees just like living in the country, yet 5 minutes from town. These homes are priced to sell and going quickly. Consider some of these extra features:
—rockwork faced entries, concrete drives
—carpeted entry lobbies to most
—daylite basements — easy to develop that extra 4th bdrm, party-room or second full bath
—many have 2 finished rock-faced fireplaces
—fancy wallpapers, extra finishing
—walk to busline, shops, all schools.
Prices from $63,440 up to $69,750 and two unique 1½-storey homes nearing completion at $78,900. Low down payments possible to qualified purchasers. Vendor may carry a second mortgage. Interest rates 10 to 10¾%.
Visit our furnished display house. Located off Lodge Avenue between Saanich Road and Quadra Street. MLS
OPEN WEEKDAYS 2 to 4:30
OPEN SATURDAY 1 to 5:00
For further information call 598-5144

DUPLEXABLE JAMES BAY

Here's a big older home! Just look at the features:
—1850 sq. ft. main floor
—living room with FP
—den with FP
—3 or 4 bedrooms
—possible ensuite
—duplex zoned and well planned for conversion
—fenced rear yard
—full cement bsmt.
—easy to buy
—new listing
Priced at only $54,900.00
KEN MANN
Bus. 598-5144 Res. 477-6773

4 BEDROOMS BURNSIDE-GORGE

This 16-year-old home has a large living room with FP and W-W carpet, family size kitchen and eating area, 3 bedrooms up, 1 down. There's a modern 4-Pce. bath, a real cozy family room and utility area are downstairs. The lot's all fenced and well landscaped. A big sundeck adjoins the kitchen. New MLS. Priced at just $58,900. Try your $5,000 down payment on this one. Call:
KEN MANN
Bus. 598-5144 Res. 477-6773

DUPLEXABLE MT. TOLMIE-ST. MICHAEL'S

A beautiful family home with just the features you want:
—Roomy living and dining rooms, F.P., and w-w carpet
—Bright kitchen with eating area
—3 comfortable bedrooms
—Bright new bathrooms — 4-pc up, 2-pc down
—Full high basement
—Huge well finished rec. room with F.P.
—Back door to a private landscaped rear yard
All this on a small cul-de-sac close to major shopping, all school levels and bus. Easy to buy and finance. Priced to sell at $68,500.
KEN MANN
Bus: 598-5144 Res: 477-6773

Montreal Trust

Ideal Retirement or Starter Home

Excellent location in Brsefoot area, this 2-BR home has hot water heating, liv. room with f'place, kitchen and din. area, with family room in full basement. For appt to view, please call:
386-2111 W. A. HOOKER 652-3634

GOODWIN MANOR

—1½ bathrooms.
—Separate din. room.
—East exposure.
—Close to Marina, bus service.
—All appliances including washer, dryer in appt.
—Only $65,000.
386-2111 MURRAY-LUCAS 477-1342

1583 GLENCRAIG OPEN HOUSE

EVERY DAY TILL SAT.
1:00 - 400
ONLY $67,000. Many features include:
—In-line liv. and din. w-w over hardwood.
—Large sundeck with east and south exposure.
—3 BRs, 1½ baths on main.
—4th BR, ½ bath, rec. room with bar, plus workshop in basement.
—Good parking.
—Larger than average fenced lot.
—Close to shops, schools, transportation.
For prior viewing, telephone. MLS
386-2111 MURRAY LUCAS 477-1342

OAK BAY BORDER

Extensively remodelled 3 BR home. Still room to add your own special touch. Here is real potential at $50,000.
JOHN TEMPLEMAN
386-2111 382-7419

1512 SQ. FT. $69,900

BACKS ON BEAVER LAKE PARK.
Post and beam, 3-BR. large rec room, with fireplace. Part basement. Quiet cul-de-sac. This home needs some TLC and is priced to sell MLS. To view, please call:
386-2111 A. D. WHEELER 477-4789

IN-LAW SUITE

Attractive bungalow close to Mt. Doug on a quiet dead-end street. This home has a completely self-contained 2-BR in law suite or could accommodate a large family with its four BRs and 2 four-pce baths. MLS 22697. Price $72,900. To view, please call:
386-2111 A. D. WHEELER 477-4789

NEAT and CLEAN $44,500

This home features a full clean basement, a large din room and 3-BRs located near the city centre. An ideal starter home. For appt to view, please call:
386-2111 DAVE ROSTRUP 595-1758

ESTATE SALE, NO-STEP 2-BEDroom bungalow on 71x129 well-treed lot, in lovely garden setting, 986 Ambassador Avenue, North Quadra area. Open house Thursday, 1-8, phone 479-5303 to view.

LOW DOWN PAYMENT. 3-BEDroom home, basement, oil heat, corner lot, Jubilee area. 1520 Bay St. Easy terms, $45,900. Phone 384-9744.

250 HOUSES FOR SALE

Victoria Realty LTD 386-3585

HIGH QUADRA VIEW, $69,900

Centrally located, nearly new, 3-bedroom, full-basement home. Spacious living room with fireplace, bay window, dining room, family kitchen, 2½ baths, rec room with fireplace, double CP. All this on a very lovely lot with pleasant views. Call Colin Munro or Grant MacFarlane, 386-3585, 652-3383.

TREES, TREES 2355 MILLSTREAM

Please don't miss what has to be one of the best buys on today's market. Brand new, 3-bedroom, full-basement, Huckter-built home. Wall-to-wall throughout and en-suite. Priced to sell at $57,900. New MLS. Colin Munro, 386-3585, 652-3383.

ESQUIMALT $54,900

A very charming older home, completely remodelled but retaining its original character, 4 bedrooms, living room with FP, beautifully panelled dining room (12x14), with beamed ceilings, plus FP. All new wall-to-wall carpet. Family kitchen, all situated on a high view lot overlooking the Gorge Park. New MLS. Call Grant MacFarlane or Jack Kennish, 386-3585.

COLWOOD AREA

Attractive 5-year-old, 4-bedroom home situated on a quiet street. Cathedral entrance. Living room with attractive fireplace, dining room, eating area in the kitchen, 4-pce bath and 2-pce en-suite. Full high basement offers family room plus rec room, bedroom and 3-pce bath. Price $66,900. New MLS. Drive by 533 Cairndale, then call Dave Roberts, 477-1317, or Jack Lidstone, 477-9262, office 386-3585.

LANGFORD 3 (or 5) BEDRMS.

Attractive 14-yr-old bungalow in immaculate condition. Living room with California brick fireplace dining room, with double sliding glass doors to sundeck. Dandy kitchen with breakfast area, 3 good bedrooms and 4-pce. bath on the main. Full basement with 2 more semi-finished bedrms, laundry and extra toilet, nice workshop space. Attached carport with double width blacktop driveway for additional parking. Convenient for schools, the elementary just 5 blocks, children don't cross any busy thoroughfares. Excellent value at $53,500, but try your offer. Jack Lidstone or Morris Lund, 386-3585, anytime.

NO STEP $45,000

No basement, two bedrooms, dining room, spacious kitchen, separate utility, immaculate condition, quiet cul-de-sac, two block from shopping and bus. MLS. Jack Lidstone, 386-3585, 477-9262.

david burr LTD.

655 FORT ST. 384-8335

TEN MILE POINT

Set among beautiful trees in a cul-de-sac, this two year old Tudor was designed and constructed with elegance and comfort in mind. The main floor comprises a very large sunken living room, guest size dining room separated by a spacious entry hall and powder room, central work area kitchen, with Jenn-Air range and wall oven, family room and utility. On the upper floor there are 4 bedrooms, 2 full bathrooms, an unfinished massive rec room over the 2 car garage and workshop. The lot has been tastefully landscaped with a view to blending it in to the existing natural state. This lovely home is now being offered at: MLS 23305.
$159,000
To view Please call
MADGE or DON ROBBINS
384-9335 384-9072

P.R.B

P. R. BROWN AND SONS LTD.

"The People to See"

UP, UP AND AWAY!
—500 feet above the SEA
—Charming 5-room home with SEA view
—Beautiful garden with putting green
—Just listed for only $69,500 clear title.
See PETER BROWN
385-3435 anytime

OAK BAY NEEDS WORK

36-year-old 4-bedroom home in highly desirable Newport location offered at the reduced price of $67,000. 50' lot backs onto Victoria Golf Club. Live in it now and redecorate at your leisure. MLS 23287. DAVID SCOTT, 385-3435 or Res. 479-4405.

JUST LISTED CADBORO BAY 4 BRS— 2 BATHS SEA VIEWS ASKING $86,500 POSSIBLE EXTRA LOT

This lovely home, built in 1943, has 2,000 sq. ft. of luxury living space on two floors. Located in the preferred Cadboro Bay area close to the sea and all amenities. The large seaview lot was conditionally approved for subdividing so as to create an extra lot in 1970. Although no action was taken at that time, we feel — based on the letter of tentative approval — that there is a possibility of subdividing. ML. For appointment to view call ROBERT YOUNG, 383-9898 or 383-4124 anytime. Park Pacific Investment Ltd.

WESTMONT REALTY LTD.
920 HILLSIDE
386-6796

MAKE YOUR OFFER

Must be sold this last new 3-bedroom home in green belt setting. All features plus finished basement with rec. room, 2 fireplaces and 3 baths. MLS 22989.
386-6796 ARNOLD MARR 477-6233

VIEWS — OAK BAY 2280 LANSDOWNE ROAD

$124,000 — Immediate possession, attractive, modern one floor plan of seven rooms and sunken living room, two fireplaces, three bedrooms, den; double plumbing, double large garage. Paved drive, wide lot plus greenhouse. Clear title on high Lansdowne.
MARCONI REALTY 386-3941

250 HOUSES FOR SALE

WHITTOME'S

ROYAL OAK BRANCH
4520 W. Saanich Rd.
479-1667

OPEN HOUSE
553 BROADWAY
THUR. 1:30-4:30

Spacious 4-bedroom home with full basement located on oversize lot. L-shaped living-dining room, fireplace, bright roomy kitchen with eating area. All this and more for only $55,500. View TODAY

479-1667 Doug Reif 479-5761

HAPPINESS

Is having a home where everything is finished to perfection — an excellent floor plan offering spacious accommodation — 4 bdrms — 3 bathrooms — 2 fireplaces — lge. rec. room and lge. work shop — well-planned garden —stone patio down—sundeck up—quiet area in Brentwood with friendly neighbors. Well priced at $69,500.
Lillian Hendy 479-1667

FAIRFIELD
$53,900

Excellent 2-B.R., full-bsmnt. home 1 block to beach. Early possession. ML 23038.

479-1667 Brian Brown 386-1234

HANDYMAN SPECIAL!!
$34,900

Comfortable 2-B.R. Saanich home — valuable lot — fruit trees — To view phone:

479-1667 Cathy Atkins 479-5427
479-1667 BRIAN BROWN 386-1234

J. H. Whittome & Co. Ltd.
Royal Oak Branch

KASAPI HOMES

OFFERS

1811 Fairhurst off Fairburn and Feltham. This 3-yr. -old Kasapi built home has L-shaped LR-dining area, kitchen with eating area. 1½ baths, 3 BR, area for development in basement, sundeck, carport and landscaped.

$67,900

1560 Agnew off Majestic Dr. This NEW 3 BR home is just in its final stages of construction. Full basement perfectly designed for future development, walk into a large foyer, then up to an open living room-dining area, kitchen with patio doors leading to large sundeck with full view of Mt. Doug, extra features patio doors off master bedroom lead you to your own private balcony. This home must be seen to be appreciated.

We have more new homes available with prices starting at $63,850 to $85,900. Used homes start at $49,900. Trades considered and we have some lots available for custom built homes.

Exceptional financing on all our homes and lots. Call Mrs. Pat Saulnier, Kasapi Const. Co. Ltd., 538 Dupplin Rd. at 386-6191 or 384-2197.

Bayshore realty ltd.
388-6424 1006 fort st.

Langford - $51,500

2755 Millstream — Choice solidly built 2-bedroom (plus 3rd in full high basement). Spacious family sized kitchen, professionally updated thru-out, hydro, plumbing, furnace, etc. New roof, large lot. Close to every convenience. Includes appliances and drapes. Tremendous potential for future. M.L.S. 23114.

John M. Hunter
388-6424 (Res. 592-6073)

Open Houses
942 Dunford Rd.
(off Jacklin Road)
WEDNESDAY 1:30-4:00 P.M.
You MUST see the inside of this newly renovated house. 2-3 BRS; no bsmt. home with over 1000 sq. ft. of living space. Priced at $45,900. MLS 22518.

866 Brock Ave.
(turn left off Hwy.)
WEDNESDAY 1:30-4:00 P.M.
1000 sq. ft. of living space in this 2-BR strata duplex. The master BR is huge (plenty of room for that KING SIZE suite). $43,900. MLS 22515.
HAZEL CLARKE NORMA HILL
658-5656 383-7796
Homefinders, Wall and Redekop

Last Year's Prices! Check and Compare Our Features and Price Direct from Builder

Then make us an offer on our asking prices of any of our new homes. Various styles in ideal locations. Landscaping, warranty, dishwashers, 4-piece ensuite, etc., are some of the fine features offered. For appointment to view call 384-9793 days — 384-8391 eves., 385-0135.
J. D. McInnis Contractors Ltd.
843 Craigflower Rd.

DFH
D.F. Hanley & Associates Ltd.
V8N 1A4
477-7284 (24 hrs.)
1557 McKenzie Avenue

PEDEN REALTY LTD.
201 - 727 Johnson St. 388-5354

SIDNEY $56,500
3-bedrooms, 1½ bath, thermo windows, heavy insulation, rock fireplace roughed-in plumbing in basement. Carpet and patio, all this with 5-year $20,000 dollars insured Warranty. A quality home buy with confidence from KIPOT CONSTRUCTION LTD. To view Phone Mike 656-4066, or Vic. 656-4003.

SIDNEY, COZY 2-BEDROOM, starter or retirement, home close to all conveniences, 656-6684.

250 HOUSES FOR SALE

Realtor
Canada Trust
2252 OAK BAY AVE. 595-5131

OPEN HOUSE
WED. 2-4
1403 CHAMBERS STREET

Please step inside and see how imagination and effort turned this plain Jane into a Cinderella. A good starter home for the creative couple. CALL ANNE BOHER 598-6838 or 595-5131.

4-LEVEL SPLIT
$68,900

2400 sq. ft. — over 1800 finished. Try your down payment on this spotless family home and become the owner of one of the finest 4-level splits in Greater Victoria. Owners transferred, and are very anxious. To view call RALPH LEVY 595-5131 or 595-3284.

GORDON HEAD CLOSE TO EVERYTHING

Not your average Gordon Head Home because:
1—End house on a cul-de-sac.
2—Set well back.
3—Ranch Cedar exterior.
4—Home is immaculate.
5—Owner will look at all offers.
On an asking price of $76,500. To view call RALPH LEVY 595-5131 or 595-3284.

BRAND NEW HOMES

I can offer the finest selection of new homes — from $59,900 to $137,000, in a variety of styles and areas. Excellent financing to qualified purchasers. If you already have a house — and wish to move up, use the CANADA TRUST BUILDER FINANCING PLAN. If you want to know how this works, call RALPH LEVY. 595-5131 or 595-3284.

SPLIT LEVEL SPECIALIST

You don't need a split personality to view our delightful selection of split-level homes. BURGESS BUILT. 4190 LYNNFIELD. $119,500. Luxury finished 4 bedrooms up. Large living room. Large D.R. Family size family room, den and park like lot make this a must see.

ENMAN BUILT
1671 BARKSDALE
$95,000

Different in design. Bright rooms, lots of windows, all thermopane. 3 beds up, 3 baths, 2-car garage and all finished with the quality and care for which this builder's renowned.

BURGESS BUILT BROUSSON PLACE

Under construction another Burgess split, lots of cedar, and shake roof. 3 large bedrooms. Spacious living, dining and family rooms, all custom features. Time to choose your colors and finish. Priced $85,900. We have lots more of these split-levels and would be delighted to give further information on those under construction. Please call LESLIE BOHER the SPLIT LEVEL SPECIALIST 598-1665 or ANNE BOHER 598-6838 or 595-5131.

VENDOR DESPERATE MUST SELL

This Fairfield duplex plus in-law suite. Ideal for young couple to live in one suite 'til more space needed. Easy to convert to lovely large character home. 'Til then enjoy easy living with income. All reasonable offers up to $75,000. MLS. LILIAN McLEOD 658-8441 or 595-5131.

MAGNIFICENT SEAVIEW DELUXE HOME

—3700 sq. ft. finished.
—beamed living room with rock fireplace
—12x16 dining room
—family room 12x32 with wet bar and fireplace
—den with acorn fireplace
—five bedrooms, 3 with lofts.
—built-in vacuum system
—intercom
—gourmet kitchen with nutone island, Jennair range and built-in oven
—huge sundecks
—burglar and fire alarm system,
—huge easy care lot.
You can get all this for $129,900. Only in ROCKHEIGHTS. Value for your money. Exclusive with LILIAN McLEOD 658-8441 or 595-5131.

1316 HAULTAIN

Large 2-storey home with lots of Victoria Character. This home offers 3 bedrooms upstairs with spacious closets and balconies from the bedrooms. Downstairs living room and dining room with built-in buffet. Lots of original panelling, beams, stained and leaded glass. This is truly your opportunity to acquire a large character home at the modest asking price of only $57,500. This won't last. To view please call LESLIE BOHER 598-1665 or ANNE BOHER, 598-6838.

1636 SARITA PL.

Take Torquay to Longacre, turn left to Torrington, then right to Sarita. 4 bedrooms, 3 baths, large fully-fenced rear yard on quiet no-through street. Delightfully decorated and ideally suited for the growing family. Large rec. room with attractive fireplace and even has new carpeting. A pleasure to show. Please call LESLIE BOHER, 598-1665.

JOHN ADDICOTT LISTING HIGHLIGHTS

TEN MILE POINT
—Four bedrooms
—Seaview
—Will trade
—$129,000

FERNWOOD
—Six suites
—$14,280 gross
—$105,000

BURDETT-DUPLEX
—Rent $350 each
—$79,500

AVALON FOURPLEX
—$89,900

FIVE-ACRE LOT
—$59,000

JEDRA-BRENTWOOD
—Seaview
, New HOme
—$82,900

INDUSTRIAL LOT
—Duncan
—$112,230

CALL
JOHN ADDICOTT
477-8232 or 595-5131

BY OWNER, $69,500. NEW ARchitect design, country home, 2000 sq. ft. of living area, beautiful corner fireplace with sliding glass doors onto sundeck, 2 bedrooms plus full bathroom and family room down, or use as in-law suite, on approx. 1 acre with some landscaping and lots of trees. 7136 Willis Point Rd. 652-2190, 652-5668.

NORTH OAK BAY

Attractive, spacious, 3-bedroom home on Lansdowne slope. Large living room and dining room, 2 fireplaces, wall-to-wall throughout. Well landscaped lot. Drive by 3017 Larkdowne Rd. $89,000. To view call 592-4912 after 5:30 p.m.

250 HOUSES FOR SALE

JACK MEARS OAK BAY REALTY LTD.
"The Professional People"
2194 OAK BAY 598-3321

QUAMICHAN RICHMOND AREA
4 BEDROOMS — $58,500

A well built, well maintained home in this popular area with easy care lot, separate garage and rear lane access. Two good bedrooms on main, four-piece bath, two more bedrooms down with three piece bath, plus plumbing for washer and dryer. Cosy living room has fireplace and hardwood floors, kitchen is bright, cheerful and has eating area. Nothing to do here but move in and viewing is easy. Just call PAT STYLES or MARKIE MUNN at 598-3321 anytime.

"THIS COULD BE"

Your dream home in reality. A country setting on an easy care lot, a spacious living room with an adjorning room, kitchen with eating space, family room, large master bedroom with ensuite and private sundeck. Two more bedrooms and another 2-pce bathroom. So much, and more to offer at $71,250. M. NAPPER — M. MUNN 598-3321.

INSPIRING VIEWS IN 2 DIRECTIONS

Haro Straits to north, Olympic Mts to South. Situated ½ mile east of Mt. Douglas Park on 11,000 sq. ft. of Park-Like landscaping, a 7-year-old owner built home showing the utmost in imagination and workmanship. Luxurious from floor to ceiling with a pleasing room layout. 2400 sq. ft. of 4 large bedrooms and a further list of special features that makes this home stand head and shoulders above the rest. If you're seriously looking for a classic west coast home, then call me now. You won't be disappointed. Asking $86,500. MLS. JACK PETRIE 598-3321.

SOUTH OAK BAY CHARMERS
$78,900

Priced to sell. MLS. Meticulously maintained style and grace in the Oak Bay tradition. 1½ block above the ocean. Do you care about your home? Then you will appreciate the attention lavished upon this home which has not changed hands for 17 years. Lets not talk about the normal stuff. Let us SHOW you this extra special 4-bedroom plus everything beauty. Viewing by appointment only.
LYNETTE DELAHUNT 592-9224, JOHN MEARS 598-7809, OFFICE 598-3321.

OAK BAY SOUTH

Choice location within a block of Oak Bay promenade and just three or four from Village shops. This charming home was custom built for the present owner. It's attractively designed interior has two bedrooms, a 17x18 living room dining room spacious kitchen and utility room insulated throughout with a full high basement. Nicely landscaped 60x110 lot with rear lane. Many extras included in price of $71,900. BILL RICHARDS 598-3321, 595-6219.

ROCKLAND — CRAIGDARROCH CASTLE

A terrific family home in a terrific location — 3 or 4 bedrooms, gracious living room separate dining room. Large kitchen with sundeck, fully developed basement. Asking price $114,000, open to offers. MLS. For details please phone HANNE PRIMGAARD 598-3321, 598-5812.

Western HOMES Ltd.
1037 Cloverdale Ave. 386-3494

EXCLUSIVE! BRAND NEW! ORIENTAL DESIGN!

Walk over the bridge of the sunken Jap. styled garden to over 1,450 sq. ft. on the main plus 500 sq. ft. finished on the lower level. Lovely L.R. with floor-to-ceiling stone fireplace. Sep. D.R., bright kit. with antiqued custom cabinets and B.I. dishwasher, 3 good sized BRs, 4-pce. bath plus 3-pce. ensuite. Large entrance foyer with open stairway to 22'x23' Rec. Rm. featuring 2nd rock fireplace and beams. Lower level also has R.I. Games Rm., 4th B.R. and 3-pce. bath, other bonuses are Carport, treed lot, partial seaviews and over 450 sq. ft. of sundeck. Fantastic value for $89,900. — Courtesy to all realtors. To view phone:

Wilf Cotton and Terry Eden
386-3494 (24 Hrs.)

CORDOVA BAY TWO-THIRDS ACRE
$79,500

Here it is, your future home. An extremely well built Cordova Bay family home located on a two-thirds of an acre lot, with some seaviews and access to two roads. Three bedrooms, finished rec. room, all very well maintained. This home features a well landscaped two-thirds acre lot, single carport plus a separate double garage, and lots of peace and quiet (22774). Phone now to view:

Neil MacDonald
386-3494 (24 Hrs.)

the Permanent
3647 SHELBOURNE ST.

OLDER CHARACTER

Features 3 BR's, LR with FP, large family kitchen. Approx. 1150 sq. ft. plus full bsmt with drive-in garage. Realistically priced at $48,500. MLS 22924. View with EDNA RAYMOND . 477-0141 or 477-8932.

GORGE $58,500

1. Modern 5 BR immaculate home with large Rec. rm., cedar lined closets, leaded glass windows. ML.21687

SYDNEY IN-LAW $55,900

2. 2 or 3 BR's, plus 1 BR in-law suite. Must be sold, will look at any offer on $55,900. ML.22651

GLANFORD $60,900

3. Almost new 3 BR home, plus rec room with built-in bar, carport, sundeck, built-in dishwasher. ML.21965

HANDYMAN SPECIAL
$36,900

4. 3 BR, all the basics updated, wiring, plumbing and heating, easy care lot. Needs painting inside and out.

FOR MORE INFORMATION ON THE ABOVE 4 listings or any other of our full range of homes please call 477-0141, KENT DEANS 386-7154 or BRUCE BATEMAN 384-2827.
CANADA PERMANENT TRUST COMPANY

PRIVATE SALE
TRIANGLE MOUNTAIN
(COLWOOD)

Beautifully built, attractive and immaculate 3-bedroom home on a fully landscaped lot with many trees on a quiet cul-de-sac. 1½ baths, Lr. with Fp., rumpus room with Fp. in finished basement, diningroom, well planned kitchen with fridge and stove, large entrance hall, porch with private sundeck with views. One of the nicest looking homes in the area. Asking $58,500, so deal with the owner and save. Call 382-5473 anytime.

250 HOUSES FOR SALE

Realtor
Canada Trust
No. 9—1537 Hillside Ave. 595-5171

COLWOOD

WHATEVER YOUR BUDGET, WE HAVE A HOME HERE FOR YOU.

$39,900-$40,900

Family-size half duplexes, 3 bedrooms, 1½ baths, large yards with garden sheds. $2,000 down, $350 per month. Buy one now, the other later for a handy investment. MLS 22645 and 22646.

$43,900

3-bedroom home (2 on main, one mezzanine), main floor laundry and drive-in garage. All rooms adequate size. $2,200 down, low taxes. New on market.

$48,900

Paisley Place — SOLD

$59,000

Reduced from $65,000. Spotless 3-bedroom Cathedral. Ensuite bath, fourth bedroom in basement, quiet cul-de-sac near beach. MLS 20440.

$62,900

Fully fenced 1-3 acre of parklike property, lovely garden and picnic areas, and a small coniferous forest. A delight. MLS 22727. The 3-bedroom split-level home is great too.

$79,900

Spanish styling, family accommodation and a golf course for a backyard. Near new and a delight to view. MLS 22135.

$79,900

2-level colonial. Not quite finished so you can select carpets and colors. 4 bedrooms plus den, dressing room with full bath off master bdrm. Exclusive Mill Hill subdivision.

$81,900

Unparalleled for quality and price-accommodation ratio. 4-level split, family room with fireplace, 3 bedrooms, 2 full baths, double drive-in garage and a corner lot that begs to highlight the finest home in an exclusive new neighborhood.
BRIDGE FINANCING IS AVAILABLE TO ASSIST ON THE PURCHASE OF ANY OF THESE HOMES. CALL FOR DETAILS.

RICK KALLSTROM
595-5171 386-0751
DENNIS DALE
595-5171 384-1566
CANADA TRUST

WHITTOME'S
1111 BLANSHARD 388-4271

SALE REQUIRED

A very sound older home of approx. 1500 sq. ft. of accommodation at 2854 Austin, has two bedrooms on the main and two up, a separate living and dining room with fireplace, kitchen, 3 pce. bath and full basement on a 64x235 lot, ½ block to the Gorge waterway.

OFFERS PLEASE
$58,500

Courtesy to all realtors, please phone
Jack Swanston
388-4271 — 592-6338

MUST SELL

Thw owner has moved up island and is anxious to sell this home of approx. 1262 sq. ft. of accomodation at 1733 Foul Bay Rd, has three bedrooms, separate living and dining rooms, large kitchen with eating area, full basement with some development, a 52-x100' lot, close to all Oak Bay Amenities.

OFFERS PLEASE
$55,000

Courtesy to all realtors, please phone
388-4271 — 592-6338
Jack Swanston

SWIMMERS
16x32 Heated Pool

This well-built 11-yr.-old home has 3 bdrms. on main plus 4th bdrm. and family rm. dn. Beautiful floor-to-ceiling fireplace. Sundeck, patio and privacy fence. Terrific value at $67,500. MLS
388-4271 Shirley Wilde 478-2459
388-4271 Ruth Lukaitis 477-5306

J. H. WHITTOME & CO. LTD.

FARMER
INVESTMENTS & REALTY LTD.
825 BAY STREET 382-2134

OPEN
4659 Lochwood
(BROADMEAD)
Thurs. 2-4 p.m.

Beautiful executive retirement home in a lovely area on one level, 2 bedrooms (master king-size with 4-pce. deluxe bath ensuite). Sunken Liv. room, formal din. room, beautiful kitchen with Kitchenaid dishwasher, adjacent breakfast-family room with open fireplace PLUS a large entertainment room, softly carpeted throughout with matching wall-to-wall draperies. In a private treed setting bordering a natural park.

Gerrie Hutton
382-2134 386-3927

3400 BROWNING

3 bedrooms, California style home. Complete basement in-law suite, large corner lot with many new fruit trees. All schools and Sears Shopping Centre within 6 blocks.

Boyd Sadler
382-2134 592-1929

SINCE 1887
Pemberton, Holmes Ltd.
1000 Gov't. St. 384-8124

OPEN HOUSE

THURS. 17th—FRI. 18th MARCH
2-4 P.M. AT
2777 BENSON PLACE
(OFF TUDOR AVE. 10-MILE PT.)

A long low ranch style bungalow on one of the best ½-acre sites in this area. It offers sheltered seclusion and space, ideal for a family with children. Now vacant and must be sold. Come and see it and make us an offer to its listed price of 594,500. MLS.
384-8124 MR. GREENE 385-0795

CORDOVA BAY

Panoramic sea views, 3 bedrooms on main floor, 1 bedroom and finished rec. room down, 2 4-piece bathrooms, 2 fireplaces, attached garage and workshop, large lot, $86,000. By owner, 658-8456.

Slimming!
Printed Pattern

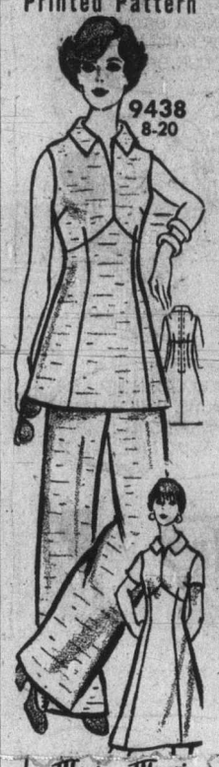

by Marian Martin

Curves on the upswing create a flattering Empire effect for gently slimming tunic and pants plus dress! Great in nubby weaves, neat knits.

Printed Pattern 9438: Misses' Sizes 8, 10, 12, 14, 16, 18, 20. Size 12 (bust 34) takes 3 1/2 yards 45-inch fabric.

$1.00 for each pattern — cash, cheque or money order. Add 15¢ for each pattern for first-class mail and handling. Send to: Daily Colonist Pattern Dept., 60 Progress Ave., Scarborough, Ontario, M1T 4P7. Print plainly pattern number, your name, address.
Do what the smartest women are doing — send now for our Spring-Summer Pattern Catalog! Lots of drama for few dollars—wardrobes, pants, jumps. Free pattern coupon. Send 75¢

Instant Sewing Book $1.00
Sew + Knit Book $1.25
Instant Money Crafts $1.00
Instant Fashion Book. . . . $1.00

Smart Crochet!

by Laura Wheeler

Travel the seasons in a shawl-collared cardigan.

Stripes encircle wrap-happy cardigan that turns skirts or pants into great outfits. Crochet in 3-color combo of German-town-type yarn. Pattern 548: Sizes 10-12; 14-16 incl.

$1.00 for each pattern — cash, cheque or money order. Add 15¢ for each pattern for first-class mail and handling. Send to: Daily Colonist Pattern Dept., 60 Progress Ave., Scarborough, Ontario, M1T 4P7. Print plainly pattern number, your name, address.

NEW 1977 NEEDLECRAFT CATALOG has 225 designs,3 free patterns inside. Knit, crochet, crafts! Send 75¢

Stitch 'n' Patch Quilts . . . $1.25
Crochet with Squares . . . $1.00
Crochet a Wardrobe $1.00
Nifty Fifty Quilts $1.00
Ripple Crochet $1.00
Sew + Knit Book $1.25
Needlepoint Book $1.00
Flower Crochet Book $1.00
Hairpin Crochet Book . . . $1.00
Instant Crochet Book. . . . $1.00
Instant Macrame Book. . . $1.00
Instant Money Book $1.00
Complete Gift Book $1.00
Complete Afghans #14 . . $1.00
12 Prize Afghans #12 . . . . . 60¢
Book of 16 Quilts #1 . . . . . 60¢
Museum Quilt Book #2 . . . . 60¢
15 Quilts for Today #3. . . . . 60¢
Book of 16 Jifty Rugs . . . . . 60¢

250 HOUSES FOR SALE

DFH
D.F.H. Real Estate Ltd.
1559 McKENZIE AVENUE
VAN 1A4
477-7291 24 hrs.

5% DOWN
CHARACTER AND UPDATING

A prime vintage home with a total of 4 bedrms. on the upper level plus a rec. rm. in the full bsmt. No maintenance problems with updated wiring, plumbing, roof, kitchen, drywall, painting and brand new hot water tank. Use your B.C. 2nd mtge. and a $46,300. CMHC 1st mtge. with 5-yr. term and 25-yr. amortization with monthly payments of $414.16 to qualified purchaser. MLS. Call now.

RANDY SMALL
477-7291 388-6275 (Pgr. 395)

Attention Everyone Looking for a Hideaway in the Saanich Peninsula

I have just listed the home for you. 3 Bedrms. tucked away from the hustle and bustle yet only 20 min. to town. Dad, relax and enjoy the privacy of having 1 acre. Mom, a lge. kitchen with lots of cupboards and everything in spic and span condition. Nice rec. rm, great for the kids. There's a dble. garage that could be made to accommodate a horse. Price? $76,5000. MLS. Call now.

Jo-Anne Yellowlees
477-7291 (Bus.) 656-5054 (Res.)

Thinking of Buying in Langford?
MAKE AN OFFER!

1. 3-Yr.-old house in mint condition. 3 Bedrms. on the main and 1 down. Nice kitchen with lots of cupboards and eating area. Finished pool rm. and roughed-in rec. rm. Lots of parking. Asking $61,000. MLS.
2. New 3-bedrm. home on .26 acre set well back from the road. Very unusual in design offering vaulted ceilings, custom cupboards, beautiful carpets, cedar siding and deck. You must see this home if you want something different. Asking $64,900.
3. Call now to see this delightful 2-bedrm. home located on a quiet dead-end street. This 14-yr.-old home has been tastefully decorated with W-W, well-planned kitchen, and lots of storage. Very appealing outside with shake roof and attached carport. Nice, extra lge. landscaped lot. Well priced at $45,900, as vendors have purchased. MLS. Buy right, call tonight.

Jo-Anne Yellowlees
477-7291 (Bus.) 656-5054 (Res.)

HOMEFINDERS wall&redekop
577 Culduthel Rd. 386-2911

3-BEDROOM IN-LAW SUITE

Goes with this 3-year-old home. This excellent accommodation has 3 bdrms, LR with FP, large kitchen with eating area and 4-pce. bath in each suite. Quadra McKenzie area — $65,900.
385-7721 Kent MacLeod 595-4273

Century 21
MAYFAIR REALTY
Mayfair Centre
386-2955

GORDON HEAD

Brand new 3 Br quality built with taste and style. Reduced to $66,900. PETER SYKES, 386-2955 or 382-3216.

HOT HOT HOT

This COLWOOD 3-BR, 1½ bath, easy-care lot, home is a must to view. Situated with other new homes it is well priced at $61,500 (MLS). LEIGHTON NOBLE, 386-2955 or 658-8968.

QUADRA

A must to see — they don't build them like this anymore — gleaming hardwood floors — oil hot water heating. Two sensible sized bedrooms, dining room, laundry room, den and full basement. All services updated, fridge and stove included. Only $54,900. J.J. WILLIAMS, 386-2955 or 479-1163.

GOLF

16 year old, 3 bedroom gem by Royal Colwood Golf Course. 20x21 ft. living room, W-W carpeting, large kitchen, dining room, half basement, separate workshop for your repairs. Range, refrigerator and drapes included. Only $57,000. TED CHARTRES, 386-2955 or 385-5508. MLS.

REDUCED

Was low 50s, now realistic $48,900. 2 BR starter in handy location. PETER SYKES, 386-2955 or 382-3216.

LITTLE COTTAGE

Two bedroom, living room, kitchen and bathroom, all renovated and made new. A small gem with lovely water view. Can be purchased with adjoining lot for total of $47,500 or on its own for $39,500. It is in View Royal near the new hospital site. Exclusive with J.J. WILLIAMS, 386-2955 or 479-1163.

ONLY $44,900

There are not many homes as neat and tidy as this 2 BR, rec. room, home on a large lot at the end of a quiet street. Please call LEIGHTON NOBLE, 386-2955 or 658-8968.

PACE Properties Ltd.
1640 Oak Bay Ave. 595-2413

CHILTERN PLACE UPLANDS

This absolutely magnificent executive rancher of approximately 3000 square feet on one floor, complete with beautifully landscaped swimming pool and private grounds is now for sale by the original owners.
Custom built 12 years ago by a well-known architect without regard to cost, this home will appeal to the family who will appreciate these and other fine features: large entertainment rooms, three bedrooms and a den, huge kitchen and an en suite aboretum. The house is situated for privacy, all living and sleeping areas surround the pool and are accessble by sliding glass doors.
The cul-de-sac location is handy to the clubhouse and of course, only minutes from downtown.
Unquestionably, one of Victoria's finest homes and irreplaceable at $210,000. An exclusive with.
595-2413 BRIAN HIGGINS 658-8402

Century 21
J. D. BOSDET LTD.
388-4455
3293 DOUGLAS

GOOD FAMILY HOME FOR $58,000

Four year old 3 or 4 BR, 1½ baths, DR, wall to wall carpets, Sundeck and drive in garage. 2789 Sooke Road. MLS. Call:
388-4455 AL TASSIE 384-9069

250 HOUSES FOR SALE

GARDNER REALTY Ltd.
895 FORT STREET

OPEN HOUSE
3976 HAPPY VALLEY RD.
THUR.
1:00-3:00 P.M.

Looking for extras in country living? Call in and view this spacious home featuring warm woods, 2 fireplaces, 3 bathrooms, dining room and dinette, plus wired work shop and den for father in bsmt. Great for animal lovers and greenthumbers. Offers 3 stall barn, swimming pool and greenhouse. Also, a rambling creek and a rented mobile home pad. Good investment here at only $94,500. Hostess: Olive Webber — 385-7721 or 479-9651.

GORGE WATERWAY

You must see the inside to appreciate the value of this executive 3 bedroom family home, with over 2000 sq. ft. finished living area. Featuring 11x9 entrance hall, 22x15 LR with brick FP, good size DR, rosewood kitchen with eating area and built-in dishwasher. Master bedroom is 14.8 x 11.6 with walk-in closet and ensuite. There is 14x22 rec. room with unusual rock FP and adjoining 12x18 games room or 4th bedroom. Also a 3rd bathroom and utility room. Situated on a quiet street of good homes. Asking only $75,900. MLS No. 22828.
385-7721 Bill Weiss 598-8443

NEXT TO BUTCHART GDNS.

Charming 3-bedroom 4-level split family home (5th level is used for storage) a lot of room here for a growing family including parking for 4 cars or what have you! Only 3 years old. The yard is beautifully landscaped and treed. Asking $75,900. MLS No 23174. For details and viewing call any time.
385-7721 Bill Wiess 598-8443

JAMES BAY R3L

This has got to be the best holding property and provides deluxe accommodation for large family. Main floor provides 3 bedrooms (2 with fireplaces), living room with fireplace, large dining room, large modern kitchen, 4-piece bathroom. Downstairs has another bedroom plus large finished basement. Substantially reduced for quick sale to $52,000.
385-7721 Brian Coutts 598-2405
385-7721 Dale Briggs 592-3978

$44,500

This two-bedroom home with hardwood floors throughout is conveniently located in the Jubilee area and makes a perfect starter or retirement home. Call today for your appointment to view. MLS. 23233.
385-7721 Dale Briggs 592-3978

the Permanent
1125 DOUGLAS ST.

OPEN HOUSE
MON.-SAT. 1:30-4 P.M.
3422 CALUMET

Off Cloverdale. Must sell. Try $3000 down, $416.25 monthly P & I. Mint condition. Terrific opportunity to own spacious 2 bedrms., sep. dining, bsmt. ML. $52,900. ANN ALPHONSE, 382-9191 or 382-3625.

LOADED WITH CHARACTER

Fairfield. Good condition. Spacious 2 beds, 2 fireplaces, bay windows, leaded glass. Great location. Fast possession. ML. $56,900. ANN ALPHONSE, 382-9191 or 382-3625.

CANADA PERMANENT TRUST COMPAY

Ridley Bros.
Development Co. Ltd.
478-1721
Member Victoria H.U.D.A.C.

NEW HOMES COLWOOD

3285 Wishart Rd.	$60,900
3281 Wishart Rd.	$62,500
3275 Wishart Rd.	$63,900
3271 Wishart Rd.	$66,900
3265 Wishart Rd.	$61,800
3261 Wishart Rd.	$64,900
3255 Wishart Rd.	$62,400
3251 Wishart Rd.	$67,700
3245 Wishart Rd.	$63,800
3241 Wishart Rd.	$69,500
3235 Wishart Rd.	$67,900
3231 Wishart Rd.	$65,500
501 Brough Pl.	$63,400

DOUG GENT
(Off.) 478-1721 (Res.) 478-9823

National Trust
SINCE 1898

2 OFFICES
Hillside Shopping Centre
595-2961
39960 Quadra
479-7161

SSC
SWINERTON STEWART CLARK

OPEN HOUSE
809 INTERVALE
WED. 2-4

Just a few steps from Rockheights School, above Gorge Golf Course, 5-room bungalow, basement, extra large garage (220 wiring), greenhouse and fruit trees. $48,400; owners have moved and are looking for early sale. See it with BOB CARTER, 598-6143, 385-2481 (24 hrs.). NEW MLS.

BUY PRIVATELY AND SAVE

4-year-old custom built home, near water, with rented basement suite, for particulars phone 642-5050. Absolutely no agents

BY OWNER

3 BEDROOM FULL BASEMENT HOME, 50 BY 120 FOOT LOT, BETWEEN JUBILEE HOSPITAL AND CAMOSUN COLLEGE, PHONE AFTER 6 P.M. 595-8777. $53,900

NEW HOME UNDER CONSTRUCTION beside Mt. Douglas Park with view and privacy. 3 bedrooms, 2 full bathrooms, electric heating, exterior wood siding. Ulysses Construction Ltd., 477-3402.

A.H.O.P.

3 bedroom home, Colwood area, thermo windows, by builder, $45,000. Brand new, 383-2715 or 595-3867.

250 HOUSES FOR SALE

HOMEFINDERS wall&redekop
577 Culduthel Rd. 386-2911

REDUCED TO
$57,500

4 BR: 1½ bathroom home in immaculate condition, only 7 yrs. old. Large living room with brick fireplace. Rec room has glass doors to cement patio. Vendor moving. MUST SELL. New MLS.
ANITA TAIT
386-2911 388-6275 Pager 382

$47,900

3 BEDROOM—OVER 1420 SQ. FT. Ideal for the large family. Interested? Call:
ANITA TAIT
388-6275 Pager 382 477-8522

GORGE — $51,900

2 BR. FULL BASEMENT HOME adjoining park. Livingroom with in-line diningroom and brick fireplace, also extra room upstairs. All aluminium windows and W-W throughout. Separate garage. Situated on a convenient quiet street 1 block to bus. Vacant, must sell.
ANITA TAIT
477-8522 386-2911

LANGFORD

—Really attractive strata-title duplex. Woodsy lot. 2 BR; large L.R.; Wall to Wall. MLS 22070. $39,900.
—Hidden value in this 2 BR. and large den. No basement home. Lot 50x150. MLS 22518. Asking 045,900.
—Large master BR. for that oversized suite 2BR. strata duplex. 1 yr. old. $43,900.
View these with:
HAZEL CLARKE NORMA HILL
658-5656 383-7796

LOW DOWN PAYMENT

and vendor will carry balance. One bedroom home in Langford, just listed. Call quickly on this one because the full price is only $37,900. MLS 23009.
DON HAMILTON
386-2911 478-3552

LANGFORD

Ideal home for contractor with own equipment. Lot 68x150. Has a large garage, workshop area. Warm, well insulated two-bedrm. house with den. Come take a look. Open to offers on $49,900. MLS 21616.
DONALD HAMILTON
386-2911 478-3552

Engineered Homes

WELCOME TO OUR NEIGHBOURHOODS

CEDAR SHORES
IN
CENTRAL SAANICH

CAMPUS VIEWS
IN
GORDON HEAD

NORTHRIDGE
IN
ROYAL OAK

YOUR LAST CHANCE TO OWN A NEW HOME IN NORTHRIDGE TERRACE. JUST NINE HOMES STILL AVAILABLE. FOLLOW THE ORANGE SIGNS OFF VANALMAN TO OUR

SHOW HOME
OPEN FOR INSPECTION
2-7 P.M. Weekdays
12-4 P.M. Sat. and Sun.
To View at Your Convenience
Please Call
Harry Atkey or Ron Cherwaty
598-1737 or 479-4949

Engineered Homes
385-6211 or SHOW HOME 479-2611

FOR SALE
Royal Trust

NO CRAMPED SPACE

5 od 6 bedrooms, 3 bathrooms, Oak Bay, close to univcersity, good value in this 11 year old home. Needs paint and sprucing up. Ideal for family with in-laws, or extra student accommodation.
477-01991 BETTY SILVER 479-1885

Cordova Bay
$74,500
5348 PARKER AVE.

If you like the beach but not the price of waterfront come and view this large 2700 sq. ft. home. Across road from beach, five years old, excellent condition, four bedrooms, 2½ baths huge play room, cozy den with FP, living room with FP and sea glimpses, dining room with doors to spacious sundeck, family size kitchen, extra large fenced garden with play yard at rear and fields beyond. Lanai BBq pit, garden shed, quiet area yet close to schools and shopping in country village atmosphere. Take Cordova Bay Rd., turn at Texaco Station. 658-8830.

SIDNEY

If you want a good, solid, older home that is spacious, lots of parking space, large workshop, most attractive lot 84x103', property that is now zoned for future apartments or condominiums, this is the property for you. Very well priced at $49,900. View then make an offer MLS 22418.
BILL RATCLIFFE 656-4517
GORDON HULME LTD.
656-1154

HIGH LIVING!

Seaview by day, city lights by night, approximately 5,000 sq. ft. Twelve rooms, fantastic family accommodation, living room 32x17, step-up dining room, four fireplaces, four bathrooms, extra large master bedroom, huge rec room with wet bar, secluded den and in-law suite. Curved, paved driveway. To view, please call 592-1768, the Zieglers, 595-5171, or 384-8075, pager 310 or 503.

Lorenzen REALTY LTD.
50 Bastion Sq. Res. 383-4161
FOR URBAN, SUBURBAN AND RESIDENTIAL PROPERTIES

VICTORIA WEST
418 RUSSELL ST.
$2000 DOWN

Vendor will carry balance at 9%, monthly payments $350, three-bedroom basement, small fenced yard. $45,000, Allen Dove, 388-6657, 592-6442.

LOW PRICE GORDON HEAD

Owner going overseas. 3 bdrms., 1½ bath, full basement, 1973 home in desirable area, $64,000. 477-5026. No agents.

YOUR MOTOR HOME MAY BE all you need as down payment on my four-bedroom house, $53,500. 656-5702, after 4 p.m.

250 HOUSES FOR SALE

TOWN AND COUNTRY REALTY
3617 DOUGLAS STREET
382-7276

OPEN HOUSE
SAT. MAR. 19
1:30-4:30
3861 QUADRA

Immaculate quality 2 bedroom full basement. $57,500. Easy terms. Immediate possession. A. Klenman 592-9771.

JUST RIGHT

For family seeking neat and tidy 2 bedroom home where location is a must. 3661 SOUTH RAYMOND, 3 bedroom quality built, full basement, really fine piece of property with view 80x162. Drive by and call A. Klenman 592-9771.

WHERE IS IT?

10 minutes to town by car; 1 block to bus stop; magnificent water and mountain views; one-third acre park like grounds; privacy. Is it Uplands? No! Is it Rockland? No! If you can afford prices and taxes in these areas read no further. I am offering to you a beautiful 4 bedroom home over 1300 sq. ft. on the main with a completely finished basement and all the amenities modern living requires. Strawberry Vale is the location — just 4 blocks from the proposed new hospital. This is one of the most promising areas today. Asking $79,000. If you're interested phone. Jim Webber 382-7276 or 658-5977.

SSC
SWINERTON STEWART CLARK

OPEN HOUSE
WED. 2-4
1238 St. Patrick St.

4 bedrooms, separate dining room, full basement, 60x120 treed lot. PRICE REDUCED NOW TO $74,900. JACK BETTS, 477-4042, 385-2481.

OPEN HOUSE
FRI & SAT 2-4
141 LADYSMITH
(Off Montreal)

Zoned R3L, 2-bedroom bungalow, just a few short blocks from the ocean. Recently modernized with sundeck. (Overlooking tennis courts). F. C. basement, oil heat, low taxes. Full price $45,900. MLS.
BOB CARTER, 385-2481, 598-6143
JACK BETTS, 385-2481, 477-4042

$43,900
2662 SHELBOURNE

2 bedrooms, completely new decorating, new W-W. Separate garage on large lot. Vacant. Any terms arranged.
DOUG BOWEN — 385-2481

Swinerton, Stewart Clark, Ltd.

BLENKINSOP'S BEST

This listing is the perfect no-step 2 bdrm. bungalow providing an impeccable 1200 sq. ft. of gracious living. The .17 acre is fully fenced, beshrubbed and pet or child proof. This fine home also features cove ceiling, br and new W-to-W, black onyx fireplace, Dining Room, spacious kitchen with attached Laundry Room and drive-in garage. The Vendors are leaving the province and have offered their home at $64,900. To view, please call WENDY TRAIL 595-3529 or 592-2407.
WHYTE & GOWER
Oak Bay Properties Ltd.
2227 Oak Bay Avenue

$78,500 — SXS DUPLEX EACH SIDE OF THIS MODERN L-SHAPED DUPLEX CONTAINS A 3-BEDROOM HOME WITH REC. ROOM AND FULL BASEMENT. LOCATED IN A PRIME RENTAL AREA 1 BLOCK FROM GORGE VALE LINKS — WITH A PLAYGROUND ACROSS THE STREET. FOR FURTHER INFORMATION ON THIS NEW LISTING PLEASE CALL RICK HAWKES, DOUGLAS HAWKES LTD. 384-7128—RES. 477-7074.

OAK BAY, BY OWNER
Reduced from $73,900 to $69,000. Immaculate 3-bedroom home with large living room, dining room has view of secluded back yard, consisting of seven fruit trees, full high basement has finished rec. room and laundry room. Drive-in garage. Walking distance to all schools, rec centre and parks. Open house Saturday, 10:30-4:30, Sunday 12:30-4:30. 2516 Eastdowne Road. For earlier viewing phone 595-6306.

FOR SALE BY OWNER
All electric, modern, 1300 sq. ft. 3-bedroom home, on large street to street lot, 8x16 greenhouse, nice garden, attached garage, and lots of off-street parking, close to UVic, schools, and bus to town, large 9½% mortgage available, full price $57,000. 477-3025.

GORDON HEAD
BY OWNER
Custom home, 1900 sq. ft. finished 3 Bdrm, 3 Bath, Vacuflo, double garage. Excellent location on quiet cul de sac. Close to rec. center. Asking $83,900. 477-1702.

OAK BAY HOME, 3 BEDROOMS, immaculate with dining room. White stucco, D-l garage and space for boat etc. Price $65,000. Phone F. C. Hully 386-6552 or 592-3920.

BY OWNER — 3 BEDROOMS, dining room, living room with fireplace, 4-piece bath, wall to wall, enclosed garage with sundeck, self-contained 2-bedroom in-law suite. Large lot, quiet district. $81,500 full price. 479-4635.

GORDON HEAD

By owner, 1810 Fairhurst, cul de sac, 3 bedrooms, 1½ baths, 2 fireplaces, family room, fully landscaped, close to schools and university. $67,900. 477-5491.

NEED MORE ROOM?
Over 1200 sq. ft. on main floor, plus undeveloped basement. Overlooking Sooke Harbour, 1½-year-old, built-in appliances, concrete driveway, landscaped, asking $63,900. 642-3977.

MILL BAY AREA, MUST SELL, large beautiful Tudor Home, on 2.06 acres, 4 or 5 bedrooms, 2 fireplaces, 2000 sq. ft. warehouse, on property, must be seen to be appreciated, open to offers, and or trade to mortgage, phone 595-1533 between 9 and 5.

BY OWNER
Oaklands area, 2570 Asquith Street. 3 bedroom bungalow in excellent condition, part basement with indoor garage, sundeck, large well-treed garden, fully fenced, asking $52,500. 595-1517.

FOR SALE—BY OWNER
Large older home in-law suite in basement, house in good condition, walking distance to downtown. 6,000 sq. ft. size lot, zoned R3, priced to sell at $49,500. For viewing call 384-2797, after 3 p.m.

BEAUTIFUL NEW 1200 SQ. FT., three-bedroom home in Sooke (Broomhill Subdivision) on large ¾-acre lot, ocean views, one mile from golf course, and much more. Asking $47,900. L. Wergeland Construction, 478-1144.

NEW, 1680 SQ. FT. LOG HOME for sale, to be reconstructed on your site. T-shaped, 1½-storeys, two log balconies, log rafters and triple ridge poles. For information call 382-0194.

FOR QUICK RESULTS, AND EFficient service in the sale of your home call Izik Homes Realty, 382-8522.

NORMAN ROSS & ASSOCIATES LTD.
440 1070 DOUGLAS 382-6151

BY OWNER, PARKLIKE AREA near Pearkes Clinic, 3 bedroom, 2 bathrooms, rec room, family room. 477-3120.

BRAND NEW TWO-BEDROOM, full basement house. 1410 Begbie. Try our offer on low fifties. No down payment. Call 477-5175.

300 DEGREE VIEW GONZALES 1700 sq. ft. home, hot water heating, wall-to-wall double garage, 1 acre, by owner. 592-4410.

C. N. MONTAGUE CO. LTD.
Sales Consultation, Rentals
1028 Blanchard St. — 384-9318

250 HOUSES FOR SALE

Green Acres

4½ PER CENT
EXCLUSIVE RESIDENTIAL
HENDERSON REALTY LTD.
385-9741 (anytime)

$56,900

Drive by 2523 Asquith — popular Oaklands area. Large older 3 bedroom home, fully renovated throughout on extra large lot. Asking $56,900. MLS 22333.
HOWARD TOMLIN 477-1327

WHAT LORNE AND BOB HAVE TO OFFER

WAY BELOW REPLACEMENT COST!

Perfect for a family needing prime location at a realistic price! There's over 1600 WELL FINISHED sq. ft. in this GRACIOUS 4 bedroom family home priced not at $69,000 but at $65,900. You could NEVER REPLACE the CUT GRANITE FIREPLACE with built-in planters and WOODBOX, or the WOMAN'S DELIGHT kitchen with happy honey-hued cabinets and bright and cheerful EATING AREA. SO MUCH, for SO LITTLE on a 10,000 sq. ft. lot with SOUTHERN EXPOSURE and Olympic views. See inside 630 Sedger and believe what we say!
LORNE PEASLAND 385-2026
BOB LANGTON 384-9296

CONVINCING COLWOOD

Turn the kids loose in this beautiful 4 or 5 bedroom, 2 fireplace, POOL HOME with over 2500 sq. ft. finished PROFESSIONALLY and METICULOUSLY. Large sun-swept patio looking into well landscaped rear yard with 24 ft. pool. Rec. Room and Family room. Workshop for DAD and no SPRING CLEANING for Mom. Once inside 3158 Wishart there will be no more WISHING in your HEART! See it with us and you'll want to stay. Only $84,500.
LORNE PEASLAND 385-2026
BOB LANGTON 384-9296

TIRED OF LAWNS BUT NEED ROOM FOR A FAMILY?

In this 3 bedroom deluxe Esquimalt condominium you won't worry about either! Contemporary living is easy when maintenance costs are low and purchase price is ONLY $40,900. Get in on this SAVING, call
LORNE PEASLAND 385-2026
BOB LANGTON 384-9296

STRATA DUPLEX
$61,900

You'll only be 1 block from Esquimalt BEACH in this deluxe 3 bedroom, full basement ½ duplex. Very quiet, yet convenient location. Brand NEW and WAITING FOR YOU!
LORNE PEASLAND 385-2026
BOB LANGTON 384-9292

HANDYMAN?
$45,900

Most of this SUPER STARTER has been renovated. All that's needed is a bit of PAINT and TRIM. Quality wall to wall carpet in 2 bedrooms. Kitchen and bathroom already done. Living room with oak floor too! Heatilator fireplace. Good location, quiet area. Call
LORNE PEASLAND 385-2026
BOB LANGTON 384-9296

HARD TO BEAT!

The features and quality in this new semi-detached home — Lots of brick and cedar on the exterior plus cedar shingle roof; large 20x12 living room with floor-to-ceiling brick fireplace; separate dining room, plus kitchen with lots of cupboards and built-in dishwasher for Mum! Other features include three large bedrooms, 5-pce and 2-pce bathrooms, electric heat with separate thermostats in every room! For more information on this quality home call today. PRICED TO SELL AT $58,000.
FRED G. CARVER
385-9741 or 595-8664

FAMILY CONDOMINIUM

JUST LISTED. 900 sq. ft. of living in this three-bedroom home. Spacious living room and dining room next to large private balcony with a western sunset. Close to shopping, schools and transportation. Excellent soundproofing in this concrete block building. Hurry, this must sell. PRICED TO SELL. $33,500. MLS.
FRED G. CARVER
385-9741 or 595-8664

3385 KINGSLEY PL.
$69,900

Great family home situated on a quiet cul-de-sac near Mt. Tolmie Park. Unique floor plan with living room and dining room separated by feature fireplace. Family room and extra bathroom down. Nicely landscaped, fenced yard. Only $69,900. MLS. Call RANDY COLBERT, 479-5932 or 385-9741.

VENDOR MUST SELL
WILL CONSIDER TRADES AND ALL OFFERS

4 prime Gordon Head lots left, just awaiting the SHREWD family man who NEEDS lots of room, and WANTS lots of HOME. Read a little further and see that VALUE and UNIQUE esthetics CAN exist TOGETHER in BRAND NEW HOMES.

4405 TYNDALL — $86,250. Over 1400 sq. ft. on main floor and 1000 finished in the full basement. Exciting rec room with FIREPLACE. 2½ baths, 4 bedrooms. Fully landscaped.

4407 TYNDALL — REDUCED $5350. You pay only $78,900 for this contemporary, entertainment planned home. GORGEOUS REC ROOM. FORMAL ENTRANCE FOYER. 2180 sq. ft. finished. 3 bedrooms, possible 4th in full basement. 2 fireplaces. 2½ baths (ensuite with tiled shower). Attractive view.

4001 HILTON (just off TYNDALL and HILLCREST). VIEWS BOTH WAYS! Over 1500 sq. ft. on main and 900 finished in FULL BASEMENT. 3 bedrooms and possible 2 more down. 3 bathrooms. Great floor coverings and very good construction. Asking $95,000.

2003 CASA MARCIA — $98,500. EXCLUSIVE EXECUTIVE HOME with 4 bedrooms, 2½ baths and SUPERB catering. WELL PLANNED and WELL FINISHED. WAIT 'til you see this one. (OPEN to OFFERS, too!)
TO VIEW THESE FOUR QUALITY HOMES CALL:
LORNE PEASLAND 385-2026
BOB LANGTON 384-9296
BILL McCARTER 592-3970
BOB GIBSON 658-5153

BROADMEAD

974 ROYAL OAK DRIVE — $137,000. MLS 22249.
4712 HILLWOOD — $165,000.
2 New Quality Homes. Try your offer.
HOWARD TOMLIN 477-1327

FIREPLACE LOVERS

Will love this beautiful bargain close to all amenities. Completely remodelled in and out. A delight to show! Very well priced at $49,000. MLS No. 23137. Please call BUD HUDSON 479-3849 or 385-9741.

A 23 YEAR OLD YOUNGSTER?

Yes indeed, this lovely 3 bedroom, full basement home with a huge kitchen and on a very large lot (could be duplexed), is an outstanding buy at asking price of $49,900. MLS No. 22783. Please call BUD HUDSON, 479-3849 or 385-9741.

A NOTEWORTHY NORTHRIDGE LOCATION IS BUT THE BEGINNING!!

You will be impressed by the exterior design as you drive up to this fine family home, and you will be delighted with the attractive interior and good layout upon entering. One year young and in immaculate condition. Asking $66,900. MLS No. 23087. To view please call BUD HUDSON, 479-3849 or 385-9741.

OAK BAY

Charming 2-BR home near Windsor Park. Living room with F.P., separate dining room, large kitchen and enclosed sunroom. Full high basement — drive-in garage. Extra deep lot with lane at rear. Only $69,500. ML.
FRED SUTTON 652-1857

250 HOUSES FOR SALE

$43,900
3 BEDROOMS
LANGFORD

Spacious 3-bedroom no step bungalow on large lot. 4th bedroom or family room needs a little work. Good area close to Elementary school. Excellent starter. Call me to discuss financing. MLS.
GALE CHRISTENSON
477-0191 477-7047
The Royal Trust Company

BRIGHT AND COMFORTABLE 2-bedroom home, living room, dining room, fireplace, large kitchen, new fridge and stove, also 1-bedroom apartment, ground level, near to schools, buses, beach, park and stores. $59,500. 384-7375.

DREAM FOR TWO

Fairfield — lovely 2-bdrm home on easy to care for lot. Priced in early 50's.
BOWDEN REALTY 383-5524

$43,000. OAK BAY, BUILDERS, investers, starters, or retirers, 1 bedroom house, nice area, plans available for addition. 384-9635 evenings.

253 COUNTRY HOMES AND PROPERTIES

Western HOMES Ltd.
1037 Cloverdale Ave. 386-3494

MILL BAY MINI FARMS

1. Two acres, new 3 Bdrm., no basement home, nice location, asking $59,800.
2. Three acres, new 3 bedroom, no basement family home plus 3-stall horse barn. All located at the quiet end of a cul de sac with nice valley views. Phone now to view:

Neil MacDonald
386-3494 (24 hrs.)

NEW LISTING
BEAVER LAKE
HOBBY FARM

Just listed, your new hobby farm consisting of 2 separate properties of 1.55 and 2 acres. The 1.55 acres boasts a three-bedroom family home including a rec room and bathroom in the full high basement, and a three-stall horse barn with hayloft. The separate 2-acre piece just sits there, but they both have road frontage. All fenced, including a good riding ring. The vendor says sell in one parcel at $110,000. (MLS). Phone now to view.

Neil MacDonald
386-3494 (24 hrs.)

P.R. B
P. R. BROWN AND SONS LTD.
"The People to See"

VIEW LOCATION
CENTRAL SAANICH

New home at 7201 Seabrooke Rd. Has 1190 sq. ft. on each floor. Spacious living room with access to big sundeck, kitchen and eating area. All have glorious views. Master bedroom with walk in clothes closet and ensuite bathroom. Two more bedrooms and 4 pce. bathroom, full height basement with rec. room and fireplace roughed in, 90'x100' lot. Immediate possession on registration, clear title, M.L.S. $71,000. To view Call:
STAN WINTERBOTTOM
Res. 598-2253 Bus. 385-3435

A BEAUT!!

Quality material and experienced craftsmanship makes this new 1600 sq. ft. home a thing of beauty. Nestled in a grove of evergreens this home offers an acre of seclusion with views of farm fields and the sea. The sunken living room presents an air of grandeur and warmth with its open beam cedar planked ceiling and massive floor-to-ceiling rock fireplace. Both the separate dining room and master bedroom open up on to two separate and private sundecks. This fine home is located on the Saanich-Central Saanich border. Asking $125,000. To view phone Jim Webber, 382-7276 or 658-5977, Town and Country Realty Ltd.

BUILT-IN RETIREMENT

This new fourplex, just being completed offers you a lovely 1200 sq. ft. 3-bedroom, en suite, view home plus a twin suite and two smaller! On over an acre of high treed property on the seven-mile circle. Potential revenue about $1200 a month or live in and retire on the other units!
A MUST SEE AT $139,000
Dean Elliot, 383-7339
386-7521
Phil Simpson 595-1863
BOORMAN INVESTMENT CO. LTD.
1111 Government St.

DEEP COVE

View this property and I'm sure you'll agree to its being top quality, spacious, having a lovely rural 1 acre setting, ample blacktop parking, having good revenue from a picturesque cottage. The larger residence has 5 bedrooms, 2 4-piece bathrooms, very large cement patio and beautiful landscaping. MLS 21949.
BILL RATCLIFFE 656-4517
GORDON HULME LTD.
656-1154

HORSE LOVERS

Plus a beautiful 4-B.R. 8-yr.-old completely finished home which overlooks your pasture and a beautiful country view. Covered swimming pool, choice quiet area — makes this a real buy at $129,500. Call Ron Crow anytime, 592-4989 or Island Homes Ltd., 386-7545.

COMPLETELY SECLUDED COUNTRY ESTATE. 1½ acres, with pasture for a horse. Living room 15x25 with heatilator fireplace big view windows. Two bedrooms (one twin size) Two garages, workshop. 208' WATERFRONT, Clear title. $98,000. DON BACON, BYRON PRICE & ASSOC. LTD. 385-2458.

TWO BEDROOMS, 3-BATHROOM home on half acre in Cobble Hill, also includes revenue. Selling well below a recent appraisal. Financing available. All offers considered. 743-2033.

SAANICH PENINSULA PROPERTIES LTD.
For all real estate requirements.
2354 Beacon Ave., Sidney, 656-4000.

SIDNEY REALTY LTD.
Real Estate — Insurance
Serving the Saanich Peninsula
656-3928

GORDON HULME LTD.
SIDNEY-SAANICH PENINSULA
656-1154 244 Beacon Ave.

256 WATERFRONT PROPERTIES

DEEP COVE WATERFRONT

Enjoy a beautiful southern exposure from this once in a lifetime property. Contains 2.2 acres and approx. 250 feet of exclusive waterfront. Beautifully treed and ready for you to inspect at $163,500. 386-2111 DAVE ROSTRUP 595-1738
MONTREAL TRUST CO.

PARKER AVENUE

Live in this quiet area by the sea, where you can walk along the sandy beach from your own secluded property. The house is not large but well built and has fantastic seaviews from all rooms of the San Juan Islands, Mount Baker and Gordon Head. To view at anytime call Hazel Campbell 595-0632 or Royal Trust 384-8001.

RIVER AND SEA

Almost an acre of waterfront at the mouth of the Cowichan River. Enjoy the fascinating activity where the river meets the sea from a charming sun bathed cottage at the water's edge. $55,000. Call JAY HINTON, 652-1364 or 592-2431, Lansdowne Properties.

256 WATERFRONT PROPERTIES

LIVING END
LANDSEND!
$178,900

Over 2,300 sq. ft. of first cabin appointment are yours in this delightful 3-bedroom and den executive home. Watch the ocean traffic and wildlife from your dining-living room areas or large finished rec. room with wet bar and F-C old brick fireplace. The convenience of 3 bathrooms and the comfort of 3 fireplaces are yours as well as step-savers such as: main floor laundry; built-in intercom with stereo; and electric garage door. Secluson is also yours on the 1.1-acre lot with approx. 130 feet of access to a pleasant beach. For further information and-or viewing call:

MURRAY LAWSON
479-8813
MIKE RUDDY, 656-4089
or
PARK PACIFIC INVESTMENTS
383-4124

BROWN BROS. on BLANSHARD
"People Helping People"

10 MILE POINT
240' Waterfront
2.48 Acres

An appealing Tudor with unique characteristics, protected from prevailing winds with inspiring and ever-changing sea views. Comfortable living room with impressive stone fireplace, large dining room, vaulted beamed ceilings. Quality oak floors. Step-saver kitchen. Two spacious bedrooms, the master features 3-pce. en suite. Cozy panelled den. Stairway to undeveloped attic offers great potential. Sheltered patio, small greenhouse, 2-car carport. Hot water heating, extensive paved parking. A rare combination of seclusion, sea views, quality and charm. $210,000. See this new exclusive listing with:
JIM KENNEDY 592-9078
DON MESSAGE 477-3715
or 385-8771 (anytime)

WHITTOME'S
1111 BLANSHARD 388-4271

ALBERT HEAD
150' Waterfront

Spacious 5-bdrm. home on .78 acre. Entertainment-size living rm., formal dining rm. Fantastic sea views, easy beach access. Workshop, boathouse, loads of paved parking. Only $115,000. MLS.
388-4271 Shirley Wilde 478-2459
388-4271 Ruth Lukaitis 477-5306
J. H. WHITTOME & CO. LTD.

WATERFRONT SELECTION

1. In town on a quiet street. Immaculate 3-bedroom home with steps to excellent moorage. Asking $89,000.
2. In Central Saanich on .86 acres — 1468 sq. ft. home, 2 bedrooms up, possible in-law suite down. Magnificent views. Asking $135,000.
3. In North Saanich — 7 large rooms — 2 fireplaces in this 4-year-old, owner designed home on a 2 acre lot with 198 ft. waterfront. Provides that hard to get item, seclusion and beautiful views.

RON KERFOOT
477-1841 652-2594
BLOCK BROS. REALTY LTD.

SHERINGHAM PT.
WATERFRONT, 9.6 AC.

An exceptional property providing great privacy in wilderness setting with modern comforts. Every amenity is in this spacious, 1850 sq. ft., heavily insulated log home. 3 bedrooms, 3 bathrooms, parquet floored 44x16 living-dining rm., full bsmt., dble. garage. Also caretaker cottage and guest cabin. A luxury retreat with everything at $185,000. ML 21762. Call:
592-1768 THE ZIEGLERS 595-5171
384-8075, Pager 503 or 310
Canada Trust

WATERFRONT
REDUCED TO $79,500

Features: 2 or 3 BRs on main, extra large rooms throughout, indoor B-B-Q and fireplace in rec room, shake roof, seclusion, extra BR in bsmt. and close to town. View today and make an offer with LYLE MARRINGTON 388-6275 pgr. 2553. Castle Properties Ltd. 386-5164.

BRENTWOOD BAY WATERfront, 75x180. 592-4410.

258 CONDOMINIUMS and TOWNHOUSES

Green Acres
HENDERSON REALTY LTD.
385-9741 (anytime)

THREE BEDROOM
SEMI-DETACHED HOME

Brand new and beautifully designed. Situated on a cul de sac among trees, birds and a quiet setting. Close to Saxe Point and one block to ocean and boating. Fully landscaped and built of the finest quality materials and workmanship. Living room with fireplace, separate dining room and feature kitchen for Mum with built-in dishwasher. Hurry this won't last at only $57,500.
FRED G. CARVER
385-9741 or 595-8664

FAMILY CONDOMINIUM

JUST LISTED, 900 sq. ft. of living in this three-bedroom home. Spacious living room and dining room, next to large, private balcony with a western sunset. Close to shopping, schools and transportation. Excellent soundproofing in this concrete block building. Hurry this must sell. PRICED TO SELL $33,500.
FRED G. CARVER
385-9741 or 595-8664

DELUXE TOWNHOUSE
"BY STADACONA PARK"

Just 7 of these superb townhouses were built 1½ yrs. ago and they are the best, and now one is available for the discriminating buyer. Real homes and professionally cared for gardens. Step inside from the driveway, and having parked your car under cover and there is your own basement with laundry area, partly finished family room. Up the stairs to the living and dining room, with lovely brick fireplace — large cabinet electric kitchen with colored appliances, wired and plumbed for dishwasher and with breakfast area. Up a few steps to the 4-piece bathroom — and continue on to two lovely bedrooms, one with en-suite bathroom. Both bedrms. have full double cupboards the width of the room. A real home with entrances both front and back. Just move in. Drapes are included. Priced to sell at $53,000. Call Frank Carr at 385-9765. Charman Pacific Realty Ltd.

ORCHARD HOUSE
647 MICHIGAN
JAMES BAY

Financed to 90%. 1-b.r. from $28,000. 2-b.r. (corner), $46,000. Studios from $26,100. Very few left. Shown by appointment. Please phone manager, 382-4650.

Tunic Is Tops!

715

by Laura Wheeler

A great tunic for all seasons. Square neck, flare sleeves.

STRIKE UP a lively tunic to layer over turtlenecks and shirts. Knit of synthetic worsted in 3 shades of a color. All stockinette stitch. Pattern 715: Sizes 8-16 included.

$1.00 for each pattern — cash, cheque or money order. Add 15¢ for each pattern for first-class mail and handling. Send to: Daily Colonist Pattern Dept., 60 Progress Ave., Scarborough, Ontario, M1T 4P7. Print plainly pattern number, your name, address.

NEW 1977 NEEDLECRAFT CATALOG has 225 designs, 3 free patterns inside. Knit, crochet, crafts! Send 75¢

Stitch 'n' Patch Quilts	$1.25
Crochet with Squares	$1.00
Crochet a Wardrobe	$1.00
Nifty Fifty Quilts	$1.00
Ripple Crochet	$1.00
Sew + Knit Book	$1.25
Needlepoint Book	$1.00
Flower Crochet Book	$1.00
Hairpin Crochet Book	$1.00
Instant Crochet Book	$1.00
Instant Macrame Book	$1.00
Instant Money Book	$1.00
Complete Gift Book	$1.00
Complete Afghans #14	$1.00
12 Prize Afghans #12	60¢
Book of 16 Quilts #1	60¢
Museum Quilt Book #2	60¢
15 Quilts for Today #3	60¢
Book of 16 Jiffy Rugs	60¢

Wrap Into a Jump

Printe Pattern

9440
8-20

by Marian Martin

It's deliciously form-fitting thanks to the asymmetric wrap-and-tie design. Sprint into spring in this jump of jersey, chino, crepe, what have you!

Printed Pattern 9440: Misses' Sizes 8, 10, 12, 14, 16, 18, 20. Size 12 (bust 34) jumpsuit 2 3/4 yards 60-inch fabric.

$1.00 for each pattern — cash, cheque or money order. Add 15¢ for each pattern for first-class mail and handling. Send to: Daily Colonist Pattern Dept., 60 Progress Ave., Scarborough, Ontario, M1T 4P7. Print plainly pattern number, your name, address.

Do what the smartest women are doing — send now for our Spring-Summer Pattern Catalog! Lots of drama for few dollars—wardrobes, pants, jumps. Free pattern coupon. Send 75¢

Instant Sewing Book	$1.00
Sew + Knit Book	$1.25
Instant Money Crafts	$1.00
Instant Fashion Book	$1.00

258 CONDOMINIUMS and TOWNHOUSES

BICKERTON COURT
BEACON HILL PARK

We are privileged to offer for sale a superior 2-bedrm. suite on a lower floor of this beautiful building. 27-foot living room, full dining room. Large cabinet kitchen tiled bathroom and 2 twin-sized bedrooms. The amenities are second to none. 50-ft. indoor swimming pool. Party room. View room and promenade deck. Bickerton Court is undoubtedly one of the finest adult-oriented condominiums in Western Canada, don't miss this rare opportunity. Call:
JOHN JAMES
598-3321 (24 hrs.)
JACK MEARS OAK BAY REALTY LTD.

Century 21
REAL ESTATE
PRINCIPAL PROPERTIES
4088 SHELBOURNE
477-9514

$3,000
DOWN

Sparkling townhouse. Shag carpets. Westinghouse frost-free fridge and 30" range. Full price $41,800. Hurry on this one. Phone: MLS 22477.
MARGUERITE HOBBS at 388-4455, or 477-4043.

WATERVIEWS

Fantastic views from every window. 2-bedroom condominium. $51,900. MLS 22488. Phone: MARGUERITE HOBBS at 388-4455 or 477-4043.

OPEN HOUSE
251 Ontario St.
WED. to SAT., 1:30-4:00 p.m.

4 new Townhouses. Two of these homes consist of 3 bdrms. and bath up, living room, dining room, galley kitchen on main — underground parking. Asking $54,000. MLS 23409.

The other two homes consist of 3 bdrms. and bath up, dining room, living room, galley kitchen, full basement with bath or rec. room roughed in. Asking $58,000. MLS 23410. Your hosts:
HAL BARBER — 479-6679
ART EVANS — 658-8924
Homefinders, Wall & Redekop

A.E. LePAGE
WESTERN LTD REALTOR
1391 HILLSIDE AVE.
386-6331

PENTHOUSE SUITE
TOWER III

The "Crown Jewel" of condominiums. If you are looking for the very best — the ultimate in design and beauty. This "one of a kind" in Victoria is your answer. Located in historical, gracious Spencer Castle grounds. Let me show and tell you all about it. Ask "Mrs. T."
386-6331 383-3845
PAULETTE TURCHYNIAK

OPEN HOUSE
626 Goldstream
WED. to SAT. 1-30-4:00 P.M.
SUNDAY 2:00-4:00 P.M.

Only 8 TOWNHOUSES left out of 23. 4 2-bedroom have ensuite plus den.
4 3-Bedroom have EXTRA ½ bath on main.
All homes include dishwasher, sun drapes, quality wall-to-wall carpeting, yard space and landscaped. Asking $49,000. Your hosts
ART EVANS — 658-8924
Homefinders, Wall & Redekop

No. 4
4391 TORQUAY DRIVE

Spacious, modern and immaculate describes this 2 or 3-bedroom rural Townhouse. Located in one of the nicest community complexes, it has a great view from the patio and the interior is a real pleasure to show. So if you are interested in quiet country living with all the modern facilities without having to pay the modern price then you should see this new listing. Offered at $57,000. WENDY TRAIL, 595-3529 or 592-2407.
WHYTE & GOWER
Oak Bay Properties Ltd.
2227 Oak Bay Avenue.

1145 HILDA STREET —
M.L.S.

An excellent area and a quiet street. Immaculate suite in an attractive newer building, close to shops and within walking distance to downtown. Quality construction and the satisfaction of a well managed condominium. Two bedrooms, 1½ baths large walk-in closet, storage room on the same floor. Rec. room, hobby room, and laundry on main. Undercover parking. The asking price of $43,900 is right too! To view call Almer Olson or Bill Jensen, Royal Trust Corp., 384-8001.

SPENCER CASTLE
1400 sq. ft. of luxury living. Floor level suite with spacious private patio. Front and private side entrance suitable for wheelchair with easy access. 2 large bedrms, 2 full bathrms. All appliances. Luxurious carpeting and quality draperies. Exotic decor. Covered swimming pool and sauna.
A tremendous buy at only $71,900.
To view phone
C. H. HOLLAND REAL ESTATE
620 View 386-1717 or 592-9784

FOR SALE BY OWNER: DEluxe condominium by University. Excellent investment, only 1 year old. Stay ahead of inflation. Now being leased for $295 per month. Let someone else pay your mortgage while your property appreciates. Available May 1st. Clear title $31,000. For appointment to view, phone Mr. Giesler, 386-2411 or 477-8491.

READ THESE

1—2-bedroom apt. — $36,900.
2—2-bedroom apt. — $42,000.
3—3-bedroom townhouse — $31,500.
4—3-bedroom townhouse — $54,900.
595-5171 DOUG POSKITT 477-0645
Canada Trust

LOOKING OVER BEACON HILL Park and close to seafront, large 1 bedroom apartment, sauna, whirlpool, roof top recreation area. Open every day 1:30-4:30, ring suite 116. $28,500. Whyte + Gower, Oak Bay Properties Ltd. 592-2407 or 382-1414.

TIRED OF CUTTING THE lawn? Trade your house for a beautiful new 2-bedroom condominium. Close to 2 shopping centres with bus stop at front door. Has sauna, games room, workshop, laundry room, parking. Phone 477-9323 after 5.

MUST SELL: 2-BEDROOM CONdominium on top floor, 1056 sq. ft., on Esquimalt Road near all facilities. Children welcome. $33,900. Phone anytime, 383-7817.

BY OWNER, 2 BEDROOM, 1½ baths, deluxe condominium, large living room with fireplace, extra large kitchen, appliances included, $45,500. 385-1630.

BY OWNER, TOP FLOOR, ONE-bedroom condominium, $1000 down, like new, Esquimalt, $25,500. 383-9218.

SMALL LUXURY CONDOMINIUM in Rockland area, priced to sell. Please call 383-5544, during the day.

258 CONDOMINIUMS and TOWNHOUSES

GATEWOOD VILLA

Country condominium living at its best. Close to Sooke Village.
Shopping Centre, Golf Course, Marina and unexcelled salmon fishing.
2045 GATEWOOD RD.
(OFF EUSTACE RD.)
OPEN TO VIEW
DAILY 1 'TIL 8 P.M.
PHONE 642-3261 or 642-3325
FOR APPOINTMENT
1050 sq. ft. of deluxe living.
2 large bedrooms, quality appliances.
W-W carpets, guest parking, 8x14 patio with view of Olympics.
Wired for cablevision.
Compare anywhere.

DRASTICALLY REDUCED TO
$32,700

Excellent mortage terms available.
Low, low down payment.
No reasonable offer refused.
Deal direct from owner and save.
Special bonus to first buyer — full set of drapes to value of $500.

ACT NOW
MUST BE SOLD
Open to Offers

THE AFFORDABLE TOWNHOMES
HARBOUR PARK
CORNER OF MONTREAL AND NIAGARA STREETS
$785
COMBINED INCOME
Qualifies for a 3-Bedroom
1100 SQ. FT. TOWN HOME
PAYMENTS AS LOW AS
$260 Per Mo.
(P.I.T. and Maintenance)
QUALIFIES FOR
A.H.O.P.

—adjacent to public tennis courts
—and major park
—public school within 2 blocks
—1 short block to waterfront

OPEN HOUSE
11 A.M. TO 6 P.M.
MONDAY

FOR FURTHER INFORMATION
SALES OFFICE 383-8911
BLOCK BROS. 477-1841

DAON

ADMIRALS
Harbor View Townhouses
933 ADMIRALS ROAD,
ESQUIMALT
(Parklands Area)

5-YEAR WARRANTY

OPEN DAILY
1:30-3:30
SAT. & Sun.
1:00-4:00

PRICE RANGE:
Phase 1 — All duplex units, $53,500-$59,500.
Phase 2 — Fantastic UNOBSTRUCTED SEAVIEWS.
—$63,500-$69,000
—2 and 3 bdrms (smallest master 12x16)
—Fireplaces
—2 and 3 sundecks.
—Screened patios
—Carports, lots of extra parking
—Rustic cedar and stucco exteriors
—Completely landscaped, TREES, TREES
—Model Home (by Standard Furniture)

Victoria Realty Ltd.
386-3585

LUXURIOUS LIVING AT
PARKVIEW PLACE
928 Southgate St.
ACROSS FROM
Beacon Hill Park

"From the kitchen window to the wood burning fireplace, Parkview Place offers an extra high standard of quality and design for the more discriminating home buyer."

Open for viewing
10:30 A.M. TO 4:30 P.M.
OR CALL
386-6762
LANDMARK PROPERTIES LTD.

WHY NOT WALK?

Just a short walk to town, and the ocean. Neat, clean and easy to care for 1-bedrm. condominium in James Bay. Big planters and plants on balcony stay. Priced to sell at $29,900.
385-7721 Kent MacLeod 595-4273
GARDNER REALTY LTD.

258 CONDOMINIUMS and TOWNHOUSES

DIAMOND DEVELOPMENTS LTD.

PROUDLY PRESENT:

1170 ROCKLAND
(corner of Linden)

One and two-bedroom suites. Some with sea, mountain and city views. Unique design. Prestigious location. Some fireplaces. Priced from
$39,000 TO $61,000
OPEN DAILY 10 TO 5
(SUNDAYS 1 TO 5)

AND

WEMBLEY MANOR
1665 Oak Bay Ave.

Only 3 suites left. All two-bedroom with 1½ baths. These are prime suites on 3rd and 4th floors. For a pleasant surprise see these beauties. All trades considered. One of the top values in town at prices from $45,000 to $48,000.
OPEN DAILY 11 TO 5
(SUNDAYS 1 TO 5)
For further information please contact:
JIM WEST
386-1255 or 595-4094 (res.)

On The Gorge
VICTORIA'S
INNER HARBOR

—Preview 5 suites ready to show in this well constructed 2½ yr. old condominium.
—All view suites — with private carpeted balconies facing south, 3 appliances, drapes, furniture, color TV.
—Sauna, whirlpool, workshop, rec rm. with billiard table.
—Adult oriented.
—Priced to sell suites readied, $31,750 to $35,900 complete.
Excellent financing.

OCEAN MANOR
2930 Washington St
For Information And Viewing
385-1491 Wilf Flack 477-7071

P.R. B
P. R. BROWN AND SONS LTD.
"The People To See"

WATERFRONT — OAK BAY
NO STEPS

1-bedroom (could be 2) with ensuite plumbing, plus main bathroom, small dressing room and study. Lovely waterfront views from kitchen and large living room. Expensive. Exclusive.
DAVID SCOTT
385-3435 or 479-4405

ESQUIMALT — $40,300
2 BEDROOMS

1,000 sq. ft. of planned living area. Large balcony, ensuite plumbing with mstr. bdrm. plus main bthrm. Large family ktchn. This condominium is in a 1-year-old block and is in as new condition. Must be seen to be appreciated. Owner anxious — Make an offer.
DAVID SCOTT
385-3435 or 479-4405

HAPPINESS IS!!
—Low priced 1-bedroom condominium.
—Low assessments.
—Close to university.
—Sauna, swirl pool, games room.
—Semi-furnished (not junk).
—Only $32,500.
—Make an offer—!
Call SUE WARKE OWENS 479-7725, CONNIE WEYLER 592-1961, CASTLE PROPERTIES 386-6164.

LOW DOWN PAYMENT
MORE FOR LESS
GORDON HEAD

This townhouse is an exception to the rule — complete with "extra" large living room, L-shaped dining room, gracious fireplace, 2 sundecks and seclusion. Extra parking and a full undeveloped basement. Amenities to this unit are swimming pool, sauna and rec. room for the whole family. 3 bedrooms. Can be purchased with the new Gov't 2nd mortgage. Listed to sell at $54,000. Call CONNIE WEYLER 592-1961, SUE WARKE OWENS 479-7725, CASTLE PROPERTIES 386-6164.

1447 ST. DAVID
LUXURY TOWNHOUSE
TRADE

Your home on this outstanding Oak Bay townhouse. 1778 square feet of two-bedroom and den. Quality accommodation situated close to the seafront and handy to the village. Open Daily 1:30-4:30 or call Alec Gower 592-2407 MLS.

ROCKLAND & OAK BAY
PRESTIGE SUITE
$56,000

A large bright living room with views over the city, dining area suitable for a full suite. The kitchen is large with its own breakfast area and view windows. Beautiful master bedroom with half bathroom en-suite, second bedroom is twin sized. 1400 sq. ft. of pleasant living. For appts. to view please call ALEC GOWER 592-2407.
WHYTE & GOWER
OAK BAY PROPERTIES LTD.
2227 Oak Bay Avenue

FAIRCLIFF MANOR

Seaview. 1-bedroom, stove, fridge, dishwasher, garburator, view balcony, quiet, adult-oriented, undercover parking, beautiful grounds. Only $41,000. Please call 592-1768, the Zieglers, or 384-8075, pager 310.

FAIRFIELD — $43,500

Dream 2-bedrm. suite with 1½ bathrms. Third floor, 1027 sq. ft. plus huge balcony. Good terms or consider car and cash or 1-bedroom suite in trade. Pre-paid conveyancing.
BOWDEN REALTY—383-5524

954 QUEEN'S AVE.
3-bedroom townhouses
A.H.O.P.
Sale priced from $44,900
Buy Direct from Builders
OPEN DAILY 2-5 P.M.
477-8251 or 598-5314

MODERN 2-BEDROOM CONdominium, over 900 sq. ft. with balcony, sauna, games room, workshop, laundry room, parking lot; close to schools, shopping, centres and bus stops. $38,000. Phone 477-9323 after 5.

ORCHARD HOUSE
Two bedroom, 1½ baths, leasehold condominium. This is a concrete steel building, priced to sell quickly at $46,500. Days, 598-3393, evenings 598-6503.

WHAT HAVE YOU
TO TRADE FOR A NEW 3-BEDROOM TOWNHOUSE?
Call: 388-6275 Pager 376

DELUXE TWO-BEDROOM UNIT, University area. 592-3124.

258 CONDOMINIUMS and TOWNHOUSES

KNOWLES REALTY LTD.

IF
Your'e LOOKING for QUALITY
IF
Your'e LOOKING for PRICE APPEAL
COME to the
"HILLSHIRE"

Located at 1525 Hillside Ave. We offer different floor plans to choose from, colored appliances. Games room, hobby room, laundry facilities on TWO floors. OPEN Mon. to Sat., 10:00-5:00. SUNDAYS from 1:00-5:00.
384-8101

SPENCER CASTLE
Danzo and Franco Holdings Limited
Cordially Invites You to View
The Third and Final Phase of
SPENCER CASTLE
2930 Cook Street
Weekdays 1-5 p.m. 384-4013 or Weekends, By Appointment
386-3816

RIM ROBERTS INVESTMENTS & MANAGEMENT LTD
702-1175 DOUGLAS 388-6691

FERNHILL PLACE
VALUE

Discover value at 614 Fernhill Place. Privacy, security, investment value await you. Suite 206 has 1449 sq. ft. Two bedrooms plus sewing room. $44,900. OPEN DAILY

ESQUIMALT
Children Welcome

All reasonable offers considered. An excellent opportunity for a young family or investor. Living room, dining room, 3 bedrooms, 4-Pce. bathroom. Range and fridge included.
JOE MANTON 382-5211

A.H.O.P.
$2250 DOWN

$329 per mo. with no children.
$267 pr mo. with children.
$11,885 per year total income needed.
$45,000 full price includes all costs — no hidden charges. Brand new for you. Beautiful 2 and 3-bedroom family oriented townhomes, close to schools, tennis, parks and beaches in popular James Bay. The last of their type and price to be built, so don't miss out on this opportunity. Only 2 left. So call now:
DALE VIEWEGER
595-5171 479-9416
Canada Trust

JACK MEARS
OAK BAY REALTY LTD.
"The Professional People"
2194 OAK BAY 598-3321

SOMETHING SPECIAL
1019 McCLURE
OPEN DAILY
2:00 to 4:00 P.M.
—Special 2-bedroom corner suites.
—Only 4 per floor (includes large one-bedroom suite).
—Each suite individually color co-ordinated.
—Dishwasher, garburator, range, fridge included.
—1½ baths.
—Ensuite laundry plumbing.
PRICES FROM $43,500

DELUXE CONDOMINIUM

this Royal Woods special is located on the ground floor — a quiet back corner unit of 2 bedrooms, 2 bathrooms and all the extras to make it a real country club atmosphere — let me show you the pool, swirl pool, sauna, showers, exercise room, two lounges, billiard room, tennis court and hobby shop. This has got to be the best buy at this substantially reduced price of $41,500. MLS 22373.
385-7721 Dale Briggs 582-3978
GARDNER REALTY LTD.

JOFFRE MANOR
1121 ESQUIMALT RD.
NEW 20 STE. BUILDING
ONE, TWO AND THREE BEDROOMS
$29,900 to $45,900
OPEN HOUSE DAILY 1:30-6:30
CLARE BROCK in attendance
Phone anytime
382-1832 or 598-3321
JACK MEARS OAK BAY REALTY

SIDNEY

You should see this choice townhouse that is immaculate and has a unique floor plan. There are 2 bathrooms, a very attractive electric fireplace, nicely enclosed cement block patio, parking, fridge and stove, your washer and dryer. All for $43,500. Exclusive.
BILL RATCLIFFE 656-4517
GORDON HULME LTD.
656-1154

FORCED SALE

Very attractive 2 level, 3 bedroom, 2 bathroom University area townhouse featuring private backyard, den with fireplace, and price of $52,900 includes 5 appliances. Vacant BRIAN RIPLEY 592-2431 or 598-5643 Lansdowne Properties.

LOVELY SUNNY ONE BEDroom corner suite, walking distance to town, park and beach, appliances included, $32,000. To view, call 656-5686.

1-BEDROOM SUITE FOR SALE, pool and sauna, 1680 Poplar Street, $30,000. 10% mortgage. 477-0601.

258 CONDOMINIUMS and TOWNHOUSES

REALSPAN PROPERTIES LTD.
1031 VANCOUVER ST. 388-6454

ROYAL WOODS
1005-1009 McKENZIE AVE.
OPEN HOUSE
FRI., SAT., SUN.,
1:00-5:00 P.M.
Come and see this full selection of suites and make an offer on one of your choice. Studio to Penthouse with all amenities.
For Special Appointment Call:
LAURIE COMO
388-6454 479-1179

ORCHARD HOUSE
NEXT TO
BEACON HILL PARK
NOW $44,000
This 2-bdrm. suite with 1½ bath has a superb view of the city and mountains. Amenities include sauna, swimming and therapeutic pool, 18-hole putting green and bowling green. Owner must sell. A reasonable offer will be entertained. To view call:
LAURIE COMO
388-6454 479-1179

3-BEDROOM TOWNHOUSE
TRY YOUR TRADE
Owners of this neat and clean townhouse will consider low down payment or take a car or boat in trade. Accommodation includes living room, dining room, kitchen, 2-piece bath and utility room on main floor. Three good-sized bedrooms, 4-piece bath and storage room upstairs. Asking price of $37,500 includes stove, fridge, washer and dryer. MLS.
BILL SIDHU 477-5382
DAVE TAYLOR 384-2718
WESTMONT REALTY LTD.
920 Hillside 386-6796

TOP FLOOR
QUIET ADULT BLOCK
This has to be one of the better buys today. Vendor has been transferred and must sell. 2 bedrooms, appliances and drapes included. Wired and plumbed for dishwasher. Must be seen to be appreciated. Asking $33,500. To view call Del Hoegi, Bus. 386-7521, Res. 383-0516. BOORMAN INVESTMENT CO. LTD., 1111 Government Street.

265 HOUSES WANTED TO BUY

Castle Properties Ltd.
If your property is for sale and suits any of the following parties, please call.
INVESTOR
is looking for subdividable property between Victoria and Duncan up to $150,000. Call CHRIS GREIG 386-6164 or 478-5953.
URGENT
Small 2 bdrm. home up to $47,000 or up and down duplex to $57,000. Serious purchasers. Ben Greig 386-6164 or 598-3105.
RETIRED NAVY MAN
Wants one acre or more with nice home, Colwood, Metchosin or vicinity, up to $75,000. BEN GREIG 598-3105 or 386-6164.
WORKING INVESTORS
Require nice small rental in good residential area up to $47,000. BEN GREIG 598-3105 or 386-6164.
RETIRING COUPLE
Require two or three-bedroom home in any nice area. Must have workshop or basement, up to $65,000. BEN GREIG 598-3105 or 386-6164.
SINGLE LADY
Requires a sturdy 2 or 3 bdrm home with or without a bsmt. preferably on a quiet street close in. Will pay up to $50,000 CASH. Call Chris Greig 386-6164 or 4785953
COUPLE HAVE SOLD
their home in town and are looking for a good 3 bedroom full basement home either between Royal Oak and Brentwood or on the Cordova Bay Ridge. Must be on quiet street. Will pay up to $85,000 CASH. Call Chris 386-6164 or 478-5953.
SAXE POINT
I have two separate couples who want Saxe Point but will consider other good residential areas close to town. Must have 2 large B.R.s, dining rm., large lot, must be an immaculate home, up to $75,000. One must have easy-care lot, 2 B.R.s, basement, D.R. or big eating area in kitchen, up to $57,000. If your home fits either one of these descriptions please phone RICK O'KANE at CASTLE PROPERTIES, 386-6164 or 388-6275 — pager no. 625 anytime.
ANOTHER SERVICE OF CASTLE PROPERTIES

WE WILL BUY
FOR CASH
If your home is suitable for rental and will show a return call the sales supervisor for a quick decision.
Wall and Redekop Realty
386-2911 or 386-2912

CASH FOR
YOUR HOME
Investors will pay cash for any home, any area, up to $50,000. Call GLENN NICHOLLS, 598-7689 or Lansdowne Properties, 592-2431.

QUALITY NOT LUXURY — SPACIOUS 2-bedroom contemporary or sound old fashion house with fireplace, trees, garden, privacy. Work space desirable. Prefer Oak Bay-Cadboro Bay, June possession. Reply to Victoria Press, Box 584.

PRIVATE
Wanted, older 2- or 3-bedroom home. Will purchase for cash. 479-2209.

268 LISTINGS WANTED

INDEPENDENT LISTING SERVICE
Sell your house for as low as $99.00.
VELOX INVESTMENTS LTD.
388-4942 — 595-4482

URGENTLY NEEDED: HOMES under $50,000. If you have been considering selling, please call Izik Homes Realty, 383-8522.

270 EXCHANGE REAL ESTATE

TRADE $23,500 EQUITY IN newer Gordon Head home for smaller home, duplex or mortgage.
BOWDEN REALTY — 383-5524

271 LOTS FOR SALE

VIEW LOT
71'x103' on Brousson Drive, a new development off TORQUAY DR. near ASH RD. at GORDON HEAD. All services including underground wiring and street lighting. Terms if required, $31,500.
MR. GREENE, 385-0795, 384-8124
PEMBERTON, HOLMES LTD.
1000 Government Street

LOTS — CLOSE TO
BLENKINSOP
AND McKENZIE
Fully serviced lots with underground wiring etc. These lots are located on Lonsdale Place or the South-West corner of Blenkinsop and McKenzie Avenue. Priced approximately, $20,500.
386-6796 RICK KINNIS 477-9394
WESTMONT REALTY LTD.
920 Hillside 386-6796

VENDORS MOVING
10.47 ACRES
Beautiful level lot just slightly treed. Stones throw away from MIRACLE BEACH. Adjacent 10-acre lot can also be purchased. Only $35,000. LILLIAN McLEOD 658-8441 or 595-5131. CANADA TRUST—OAK BAY AVE..

ROCKLAND
New Listing. Attractive view building lot. Dead-end street. High location. Close in. Price $33,000. Call Ted Smyth, 477-5617, Izik Homes Realty, 383-8522.

271 LOTS FOR SALE

DEAN PARK
VICTORIA'S most beautiful new residential development is ready for your inspection.
SET on a picturesque mountainside, adjoining John Dean Park, and overlooking Gulf waters, these lovely view lots have full underground sewers and services.
THIS superb development by Park Pacific is comparable with Vancouver's most famous Land Development — British Properties.
ALL lots are one third of an acre, priced from $32,500.
ENTER off East Saanich Road between McTavish and Dean Park Rds.
Salesman on duty every day 11 a.m.-5 p.m.
FOR further information, and special appointments to view, call—
SALES OFFICE
656-7041
OR
Mike Ruddy
656-4089
Park Pacific Investments 383-4124
Park Pacific

New Saanichton
Sub-Division
AVAILABLE IMMEDIATELY. BUILDING LOTS adjacent to green belt area and Centennial Park in Central Saanich, located at Prosser and Wallace.
These lots have full underground sanitary sewers and services, paved streets, curbing and offer all conveniences in a peaceful, rural setting.
MODESTLY — priced from $26,500-$28,500 IN AN AREA OF QUALITY-BUILT HOMES, each lot is ideal for building your own home or for inventory for building contractors.
BUILDERS TERMS AVAILABLE
For further information and a copy of the prospectus call—
BEFORE 5 P.M. 479-8217
AFTER 5 P.M. AND WEEKENDS 652-2904.

OAK BAY
Spectacular
Sea View
Last lot available in this choice residential area.
Phone Brian Lawless 598-8323 or Jim Webber, 658-5977.
Town & Country Realty, 382-7276

ATTENTION
BUILDERS
Duplex zoned lot of approx. 15,000 sq. ft. in the Rockheights area of Esquimalt. Ideal for AHOP development of Strata Title Duplex. Extremely well priced at $28,900. MLS. Call now for more information.
KEN HIGHTON
477-7291 (Bus.) 479-6945 (Res.)
D.F.H. REAL ESTATE LTD.

FALCON RIDGE COUNTRY ESTATES
LOT No. 4— 10.05 ACRES
$76,500 — $16,500 DOWN
PANORAMIC SEA AND VALLEY VIEWS HIGHLIGHT THIS LOT SITUATED ON THE SOUTHERN SLOPE OF MT. NEWTON OFF MT. NEWTON Xrd. IN CENTRAL SAANICH. FOR FURTHER DETAILS PLEASE CALL RICK HAWKES, DOUGLAS HAWKES LTD. 384-7128 — res. 477-7074 (NEW MLS)

Custom Building
Have your home built by a builder with 23 years experience. Work guaranteed, HUDAC Member. Will build on your lot or ours. Many plans to choose from. Exceptional financing can be arranged. For info. please call Mrs. Pat Saulnier, Kasapi Constr. Ltd., 538 Dupplin Rd., at 386-6191 or 384-2197.

BRENTWOOD
BUILDING LOTS
Last 3 lots in beautifully developed subdivision. Fully underground service in cul-de-sac, near shops and schools, by owner. Reduced to $27,900. Vendor will finance. Call 595-6319.

(60X120 JAMES BAY LOT)
APPROVED
for 4 townhouses Lister has exciting and unique floor plan for your consideration. $67,500. Call ART MORIN 477-7413 or GORDON ELLIS 592-0079 or NANAIMO REALTY (VICTORIA) LTD. 385-5741 ANYTIME.

Choice Sooke Lots
Attractive rural development close to Whiffen Spit with ten lots left priced from $19,500. Twenty per cent down, balance can be financed at eight per cent.
386-7771 PETER MASON 477-9318
MOODY and MASON REALTY

7 LARGE LOTS
SOME WITH SEA VIEW IN PRIME GORDON HEAD AREA. TURN RIGHT OFF KENMORE AT THORNHILL. PRICED FROM $30,000-$36,000. FOR FURTHER INFORMATION PHONE 386-2261, 9:00 a.m. to 5:00 p.m.

LOTS
Building lots now available in 2 locations close to UVIC, schools, transportation and shopping. Call Mrs. Pat Saulnier, Kasapi Const. Co., 538 Dupplin Rd. 386-6191 or 384-2197.

5 ACRE PARCELS
IN SAANICH. GREAT POTENTIAL READY TO BUILD ON!!
Please phone 479-2150
or 479-9486
COASTLAND ESTATES

EAST SOOKE, .8 ACRE
Level corner lot, well treed, on community water, asking $16,500. Phone Bob Gates at 479-2749 or 642-5850 between 4 and 6:30.

SELL OR TRADE?
Near Patricia Bay in North Saanich, cleared lot with approved plans, water supply and disposal field. Consider mobile home as part payment. Asking $34,500. No agents, please. 656-4745.

SEAVIEW LOT
Beautiful ½-acre in Ten Mile Point, close to water. Select and secluded. $66,000 firm. Phone 477-3397.

DUPLEX LOT 40' X 119', 900 block Wolaston Street, Esquimalt Municipality — Good View Lot. $33,000. MLS No. 72498.
GARDNER REALTY LTD. 385-7721

MAPLE BAY, TWO ½-ACRE lots, good view, ready to build. Asking $20,000. 388-6959, after 4 p.m.

BRENTWOOD BAY, LARGE treed lot, quiet cul-de-sac, underground services, $27,500. 652-5724.

13,000 SQ. FT. LOT, IN SOUTH Oak Bay, mature trees quiet location, $51,000. 658-1112, 598-4371.

FOR SALE CHOICE BUILDING lots, ready to build on. Phone 479-2045.

HALF ACRE LOT, CENTRAL Saanich, offeds on $39,000. 479-5024 or 479-4508.

LOT 100X120, R3T ZONED. 615 Sturdee St. $45,000. 382-8613, 656-2185.

DUPLEX LOTS ON TRIANGLE Mountain, for information. 658-5713.

LOTS FOR SALE, GORDON Head area. Phone 477-7812.

271 LOTS FOR SALE

P.R.B
P. R. BROWN
AND SONS LTD.
ARDMORE
$33,900
Choice ½ acre with 145 ft. frontage on Jura Rd. Many marketable Holly Trees. Perced. Drilled well.
Choice ½ acre with 145 ft. frontage on Jura Rd. Many marketable Holly Trees. Perced. Drilled well. Vendor willing to consider financing and will negotiate terms. Make an offer. Exclusive with:
Messrs.
D. WAGNER K. O. MOORE
385-3435 anytime

TORQUAY DR.
TAMPICO PL.
9 new lots are offered for the first time on Torquay Drive and Tampico Place cul-de-sac. Sizes range to 6,700 sq. ft. and priced from $31,500 to $32,500.
RICK KALLSTROM
595-5171 386-0751
386-0751
595-5171 DENNIS DALE 384-1566
Canada Trust

BRENTWOOD BAY AREA
70 ft. by 140 ft. fully serviced lot on quiet Brentwood Heights, partial view of Brentwood Village. $26,500. Brentview Developments Ltd., 652-1040 or 656-6239.

LARGE BUILDING LOTS, NOW available, in Phelps subdivision. 478-2378.

273 PROPERTY FOR SALE

LADYSMITH FOR SALE OR lease, 8,478 sq. ft. cement block building. Good condition. High St. across from the liquor store. Sale price $135,000. Lease rate $1.75 per sq. ft. Florida Net. Information 112-291-6681.

PRIME SOOKE CENTRE, COMMERCIAL or residential lot, serviced private, 642-3210.

SPECTACLE LAKE — 16.46 acres, hydro, phone available. Offers invited. 743-2958.

APARTMENT-ZONED PROPERTY for sale, Cook and Pandora area. 385-5635 and 112-743-4040.

274 PROPERTY WANTED

APT. SITE
Builder requires 10,000 to 100,000 sq. ft., even more for immediate development. Phone now, Kasapi Construction, 386-6191.

WANTED: PRIVATE LOT FOR mobile home, to purchase or rent. Days, 382-4922, or evenings, after 6 p.m. 652-1908.

280 ACREAGE FOR SALE AND WANTED

WALK IN THE
WOODS
Grow your own food or raise horses on these magnificent secluded view acreages close to Elk and Prospect Lakes. 7.5 acres available at $67,500. 7 acres offered at $63,000. MLS.
GENEROUS TERMS
AVAILABLE
FOR A PERSONAL TOUR
PHONE 598-7689 or 592-2431
GLENN NICHOLLS
Lansdowne Properties

FALCON RIDGE COUNTRY ESTATES
LOT No. 4 — 10.05 ACRES
$76,500 — $16,500 DOWN
PANORAMIC SEA AND VALLEY VIEWS HIGHLIGHT THIS LOT SITUATED ON THE SOUTHERN SLOPE OF MT. NEWTON OFF MT. NEWTON Xrd IN CENTRAL SAANICH. FOR FURTHER DETAILS PLEASE CALL RICK HAWKES, DOUGLAS HAWKES LTD. 384-7128 — res. 477-7074 (NEW MLS).

EAST SOOKE
375 acres of beautiful land, well wooded and with a pond and stream, bounded on 3 sides by park. Consists of three parcels which may be purchased separately. Price about $475,000. An excellent opportunity for recreation, investment or subdivision. Call: JAY HINTON 652-1364 or 592-2431 Lansdowne Properties Ltd.

CENTRAL SAANICH
Choice acreage on the higher sloping portion of Welch Road. Ideal for hobby farm, perhaps a good institution or church location. There are 14.4 acres of both cleared and treed areas. Asking $135,000. MLS 19830.
BILL RATCLIFFE 656-4517
GORDON HULME LTD.
656-1154

SACRIFICE, 5½ ACRES, OFF Otter Point Road, Trout stream on property, second growth trees, Phone 384-3775.

SOOKE AREA, BY OWNER, 5 acres with cabin, $58,000 or best offer. Mr. Wilson, 598-2331.

HIGHLANDS, BY OWNER, 5.7 acres, Finlayson Arm, $69,000 or best offer. Mr. Wilson, 598-2331.

285 UP-ISLAND PROPERTIES

A. E. LePAGE
WESTERN LTD. REALTOR
1391 HILLSIDE
386-6331

COBBLE HILL
Nicely treed properties in subdivision, hardtop roads. Hydro in.
Lot 7 Campbell Road 2.07 acres $19,500
Lot 2 Duffield Rd. (off Campbell) 1.79 acres $19,500
ERIC FRAZER
386-6331 743-9155 (collect)

RIVER AND SEA
Almost an acre of waterfront at the mouth of the Cowichan River. Enjoy the fascinating activity where the river meets the sea from a charming sun bathed cottage at the water's edge. $55,000. Call: JAY HINTON 652-1364 or 592-2431, Lansdowne Properties.

COWICHAN BAY ARMS
Two-bedroom unit only, $28,000
LTTLE or NOTHING DOWN let's you move right into this cozy "REALLY SOMETHING" home with
SUN-CATCHING PATIO. To view call Rick Hawkes at 477-7074
DOUGLAS HAWKES LTD. 384-7128

QUALICUM BAY
7 acres plus. A lovely view, piped water, over 300 ft. Island Highway frontage, handy beach access, not in land freeze. Quick sale wanted, $40,000, Ladysmith Realty Ltd., Fred Gladstone, 245-3079, evenings.

PEARSON/JOHNSTONE
& ASSOCIATES LTD
BOX 399, PARKSVILLE, B.C.
248-3216 752-6964

MILL BAY
New 3-bedroom house on ½ acre, large rec room, 2 fireplaces, close to beaches and schools. Offers on $60,500. Phone 743-2184 or 479-4028.

290 FARMS FOR SALE and WANTED

B.C. INTERIOR DAIRY FARM, 366 acres, 600 leased. Free stall barn, milking parlor with pipeline, 45 cows, replacements, 1244 lbs. quota, 2 miles off blacktop, close to school. Priced reasonable. Write box 122, Mixon, B.C. V0K 1S0 or phone 992-4318.

20 BEAUTIFULLY TREED acres, good gravel road, 8 miles north of Qualicum $38,500. 658-5068.

293 GULF ISLAND PROPERTIES

P.R.B
P. R. BROWN
AND SONS LTD.
"The People To See"
1.48 view acres 2 miles from Ferry. Drilled well. Vendor will consider bringing power onto property. 20 minutes from Nanaimo. Asking $19,900. Trade, Terms. Exclusive with:
D. WAGNER K. O. MOORE
385-3435 anytime

4 ACRES WATERFRONT, REID Island, $45,000. 479-9802.

Deaths and funerals

305 DEATHS and FUNERALS

BARNETT—In Victoria, B.C., on March 14th, 1977, Miss Netta May Barnett, aged 86 years. Born in Fordwich, Ontario, late residence, 635 Superior Street, formerly of Saskatoon, Sask. Survived by a nephew, Mr. Howard Freeborn, Saskatoon, Sask., and nieces, Mrs. Velda Finlay, Mrs. Ethel Flint, Victoria, B.C., Mrs. Jenny Gray and Mrs. Laurene Duxbury, Brantford, Ont. Miss Barnett was a member of the Metropolitan United Church, Victoria, B.C., and was a Canadian National Railways Pensioner.
Service in the Sands Mortuary Limited, "Family Chapel of Memories" on Friday, March 18th, 1977, at 3:00 p.m. Rev. Dr. A. E. King and Rev. E. Laure Butler officiating. Flowers gratefully declined. Those so desiring may contribute to the B.C. Heart Foundation, 1008 Blanshard Street, Victoria, B.C.
SANDS — VICTORIA

BOUCHARD — On March 12, 1977, at the Royal Jubilee Hospital, Napoleon ("Nap") Alfred Bouchard, aged 60 years, of 1558 Earle Place, a long time resident of Victoria. He is survived by his loving wife Doreen Edith at the residence; 1 son Randy; 1 daughter, Mrs. Dianne Costain of North Vancouver; 4 grandchildren; 1 sister, Mrs. Elva Millins of Surrey, B.C.; numerous nieces and nephews. He was a member of the Royal Colwood Golf Club and the Victoria City Police Revolver Club.
Funeral service in McCall Bros. Chapel, Johnson and Vancouver Sts. on Wed., March 16 at 2:00 p.m., with the Rev. Gilbert Smith officiating. (Flowers gratefully declined).

BROWN — On March 12, 1977, in Victoria, Cmdr. Charles Henry Brown, O.B.E., retired R.C.N., aged 91 years of 2251 Cadboro Bay Rd. Born in Cyprus and resided here since 1910. He is survived by his loving wife Alma and one son Alan Charles of Victoria; 2 grandchildren, Susan and Philip; one great-grandson, Paul Alan. He retired in 1945 after 35 years's service in the R.C.N. He was a Life Member of Britannia Branch No. 7 R.C.L.
Funeral service in St. Andrew's Chapel, Naden, on Wed., March 16 at 2:00 p.m. with Padre H. A. Mortimer officiating. (Flowers gratefully declined. Friends, if desrired, may donate to the charity of their choice). McCall Bros. Funeral Directors in charge of arrangements.

HOWARD: Eugene Morley Howard, Safe in the Arms of Jesus, on March 12, 1977, aged 69 years of 302 - 425 Simcoe St., formerly of Deepbrook, N.S. He is survived by his loving wife, Margaret; two sons, Eugene Howard II, of St. Croix, N.S., and Beverley of Sooke; one daughter, Gertrude Stashewsky of Sooke; 10 grandchildren; also two sisters, Mrs. Viola DeMing of Pugwash, N.S., and Mrs. Una Elliott of Lawrencetown, N.S. He was a member of Goldstream Lodge AF & AM No. 161, B.C.R. and Royal Arch Purple in Annapolis Royal, N.S.
Funeral service in McCall Bros. Chapel, Johnson and Vancouver Sts. on Wed., Mar. 16 at 1:00 p.m. with the Rev. R. H. Dobson and the Rev. D. R. Stiven officiating. Interment at Hatley Memorial Gardens. (Flowers gratefully declined. Donations, if desired, may be made to the Heart Fund, 1008 Blanshard St., or the Cancer Fund, 857 Caledonia Ave.) Masonic auspices.

LODGE FUNERAL NOTICE
An Emergent Communication of Goldstream Lodge AF & AM, No. 161, B.C.R. will be held in the Goldstream Masonic Temple, 679 Goldstream Ave., on Wed., March 16 at 11:45 a.m. for the purpose of conducting the funeral of our late Brother, Wor. Bro. Eugene Morley Howard. Members of sister lodges and sojourning brethren are invited to attend. By order of the Worshipful Master A. H. Stevenson, M. M., Secretary.

HUGHES—Victor Percy, suddenly on March 13, 1977, at the Cowichan District Hospital, he was born in London, England, and was 52 years of age, he was a member of the Royal Canadian Legion Branch No. 53 of Duncan. He leaves his loving wife, Muriel, at home; 2 step-sons, Douglas Hewitt and Tom Hewitt, both of Duncan; a sister, Mrs. Hazel Hunter of North Vancouver; also four sisters and one brother in England; he also leaves numerous nieces and nephews.
Memorial services will be held in the Duncan United Church on Thursday, March 17, 1977, at 1:30 p.m., with Rev Jim Ware officiating. Cremation. Flowers are gratefully declined, donations in his memory may be made to the heart fund. Arrangements through the Memorial Society of B.C. and First Memorial Services Ltd., Nanaimo.

HUNTER — Netta, of Victoria, B.C., peacefully on March 15, 1977, Predeceased by her husband, John. Survived by two daughters, Mrs. R. L. Burkmar (Netta) and Mrs. A. K. Cameron (Eva-Lind) both of Victoria, 12 grandchildren.
Private family service. Flowers gratefully declined. If desired donations may be made to a charity of your choice. Arrangements through the Memorial Society of B.C. and First Memorial Serivces Ltd.

JOHNSON — In Victoria, B.C., on March 11, 1977, Mr. Peter Johnson, aged 86 years. Born in Sweden and a resident of Victoria for many years, late residence 1780 Fairfield Rd. Service in Sands Mortuary Ltd. "Family Chapel of Memories" on Wednesday, March 16, 1977, at 3 p.m. Rev. L. M. Carlson offiating.
SANDS - VICTORIA

PINNINGTON — On March 13, 1977, in Victoria, Alice Pinnington, in her 89th year, a resident of Victoria for over 50 years. Widow of William Pinnington, she leaves two daughters, Doris Darlison of Victoria, and Olga Hurley of Sault Ste. Marie, at present in Victoria; one son, Stanley, of Victoria; 11 grandchildren, 15 great-grandchildren; nieces and nephews. She was also predeceased by a son, George, and daughter, Margaret Corrins. She served in World War Two with the C.W.A.C. and was a life member of the Army and Navy Veterans' Association and Britannia Branch No. 7, R.C.L.
Funeral service in St. Michael's and St. Luke's Chapel, Memorial Pavilion, 2355 Richmond Rd., on Wed., March 16, at 11 a.m., with Padre Tony Roberts officiating. (No flowers by request. Memorials may be made by friends to the charity of their choice.) McCall Bros. Funeral Directors in charge of arrangements.

309 IN MEMORIAM

THEY SHALL GROW NOT OLD AS WE WHO ARE LEFT GROW OLD. AGE SHALL NOT WEARY THEM, NOR THE YEAR'S CONDEMN, AT THE GOING DOWN OF THE SUN, AND IN THE MORNING, WE WILL REMEMBER THEM.
WITH GRATITUDE, SANDS

HOW TO WRITE
A GOOD
CLASSIFIED ACTION AD

1—IT'S BEST to start your ad with the name of the article or service you have to offer. If you have an apartment, room, etc., for rent, or property for sale; start your ad with the location.

2—BE CLEAR. Readers respond more quickly and favorably when given complete, definite information. Always include the price in your advertisement.

3—MAKE IT EASY for the reader-prospect to reach you. Always give your telephone number or your name and address. If you do not have regular hours, state a preferred time for the prospect to get in touch with you.

4—PLAY SAFE. You get the greatest reader attention by using consecutive insertions. A six-day order is best and costs less, and you can, of course, stop your ad as soon as you get the results you want. You pay only for the days your ad appeared. Lower yearly rates are available to those who wish to keep their services or products before the public.

5—PLACE YOURSELF in the reader's position and ask yourself what you want to know about your offer. The answer you give will make a good Want Ad.

6—GIVE YOUR PROSPECT every inducement you can with good copy. Classified action ad readers have the money and are already interested in buying the merchandise or service you have to offer; the details and information you give are the most important.

7—TO PLACE YOUR AD, call 386-2121, your direct line number to fast Want Ad action. A courteous, efficient advisor will be glad to help you word and place your order. And remember, Classified Action Ads afford you the most complete coverage. Telepnones are open 8:00 a.m. to 6:00 p.m. for you daily, Monday through Saturday call. Don't allow the reader to speculate.

386-2121

310 FUNERAL DIRECTORS

MEMBER BY INVITATION
NSM NATIONAL SELECTED MORTICIANS
VICTORIA, 388-5135
SIDNEY, 656-2932
COLWOOD, 478-3821
NANAIMO, 753-2032
DUNCAN, 746-5212
LADYSMITH, 245-2331
Removal And
Service Arrangement
Covering Vancouver Island
A Division of Sands

INTERNATIONAL FLIGHT CARE
Specializing in
forwarding to or from
anywhere
WORLD-WIDE FUNERAL
INFORMATION SERVICE
call collect (604) 388-5155
or cable
"Mortuary Victoria"
A Division of Sands

Hayward's (B.C. Funeral Co.)
Thomson & Irving
Funeral Chapels
1625 Quadra St.
386-3505

CUNNINGHAM
FUNERAL CHAPEL
1155 Fort Street
Phone 384-5512 or 384-8626
Offering dignified moderate service for all. Geo. S. Cunningham owner, manager.

FIRST MEMORIAL SERVICES
Serving the Public and Exclusive Undertakers for the Memorial Society of B.C. 658-5244.

TO
PLACE
YOUR
CLASSIFIED
AD
PHONE
DIRECT
386-2121

310 FUNERAL DIRECTORS

McCall's
TUESDAY
McEACHERN, Mrs. Pearl
Accompanied to Kelowna, B.C., for service and interment.
WEDNESDAY
PINNINGTON, Mrs. Alice
11:00 a.m.—ST. MICHAEL and ST. LUKE'S CHAPEL
HOWARD, Mr. Eugene Morley
1:00 p.m.—FLORAL CHAPEL
BROWN, Cmdr. Charles Henry
2:00 p.m.—ST. ANDREW'S CHAPEL, NADEN
BOUCHARD, Mr. Napoleon (Nap) Alfred.
2:00 p.m.—FLORAL CHAPEL
McCALL BROS.
Floral Funeral Chapels
385-4465

Sands
SEVEN CHAPELS
SERVING
VANCOUVER ISLAND
Sensible Prices
Dedicated Service
For Information In
Victoria Phone
388-5155

311 MONUMENTALS

STEWART MONUMENTAL Works Ltd.
ESTABLISHED 1896
Memorial of Distinction
Marble fireplace and tabletops
1403 May St. 384-3452

MORTIMER'S MONUMENTS
709 Kings Rd at Douglas 383-6421
ESTABLISHED 1877
"The Finest in Craftsmanship"

313 MISCELLANEOUS

IN MEMORIAM DONATIONS
to be used exclusively for
CANCER RESEARCH
should be directed to
CANADIAN CANCER SOCIETY
857 Caledonia Ave., Victoria

NOTICE TO CREDITORS AND OTHERS
IN THE MATTER OF THE ESTATE OF ELIZABETH GOGEL, DECEASED, LATE OF 261—1573 BEGBIE STREET, VICTORIA, BRITISH COLUMBIA.
NOTICE IS HEREBY GIVEN that creditors and others having claims against the estate of the above named deceased are hereby required to send them to the undersigned Executor at P.O. Box 1232, Victoria, British Columbia, before the 13th day of April, A.D. 1977, after which date the Executor will distribute the said estate amongst the parties entitled thereto, having regard only to the claims of which it then has notice.
CANADA PERMANENT
TRUST COMPANY
Executor
By its Solicitors
MESSRS. HORNE, COUPAR, MANSON & SHAW

VESSEL CHARTER
FUR SEALS 1977
The Department of Fisheries and Environment will charter a vessel for the live capture of fur seals off the West Coast, Vancouver Island. The Charter will commence and end in Ucluelet and cover 19 days from April 18, 1977 to May 6, 1977 inclusive. It may be extended up to 17 May, subject to funds being available.
The vessel should be a 35 ft. to 45 ft. fishing vessel equipped with net drum, reliable radio telephone, Loran, radar and crew of two. The Captain with West Coast experience plus an experienced net man.
Fur Seal capture operations will be directed by a Fisheries Service Representative. Tangle net will be supplied by Department. Offers to Charter forms may be obtained from Purchasing Officer, Department of Fisheries and Environment, Pacific Biological Station, Nanaimo, B.C. Bids must be completed and returned by 7 April, 1977.
Owners are advised before submitting bids, to ascertain the relevant regulations of vessel certification, safety equipment, etc. from Steamship Branch, Ministry of Transport.
For more detailed information on charter requirements, contact "Marine Mammal Group," telephone 758-5202 weekdays only.

Advertising
helps you
to know
CANADIAN ADVERTISING ADVISORY BOARD

NOTICE TO CREDITORS AND OTHERS
IN THE MATTER OF THE ESTATE OF ARTHUR CHARLES HORNE, late of 206 Crease Avenue, Victoria, B.C., deceased.
NOTICE IS HEREBY GIVEN that creditors and others having claims against the estate of the above named deceased are hereby required to send them to the undersigned Executor at 650 View Street, Victoria, B.C., before the 20th day of April, A.D. 1977, after which date the Executor will distribute the said estate amongst the parties entitled thereto, having regard only to the claims of which it then has notice.
THE CANADA
TRUST COMPANY
Executor.
By its Solicitors
MESSRS. HORNE, COUPAR, MANSON and SHAW

NOTICE TO CREDITORS AND OTHERS
In the Matter of the Estate of WILLIAM FERGRIEVE PERRY, late of 521 Linden Avenue, Victoria, B.C., Deceased.
NOTICE IS HEREBY GIVEN that creditors and others having claims against the estate of the above named deceased are hereby required to send them to the undersigned Executor at P.O. Box 580, Victoria, B.C., BEFORE THE 20th day of April, A.D. 1977 after which date the Executor will distribute the said estate amongst the parties entitled thereto, having regard only to the claims of which it then has notice.
THE ROYAL TRUST
COMPANY
Executor
By its Solicitors,
MESSRS HORNE, COUPAR, MANSON & SHAW

NOTICE TO CREDITORS AND OTHERS
ESTATE OF HOLGER LARSON FROLAND
Notice is hereby given that creditors and others having claims against the estate of the abovenamed deceased, who died at Victoria, B.C., on November 1st, 1976, are hereby requested to send them, properly verified by Statutory Declaration, to the undersigned at 302 Royal Trust Building, Victoria, B.C., before the 12th day of April, 1977, after which date the Administrator will distribute the said estate among the parties entitled thereto, having regard only to the claims of which he then has notice. And all persons indebted to the said estate are required to pay their indebtedness to said Administrator forthwith.
Official Administrator
for the County
of Victoria.

Special Offer
FOR PRIVATE PARTY
CLASSIFIED ADVERTISERS
Use this handy coupon to place your Classified Advertisement and save money.

Name .....
Address .....
.....
Phone No. .....
Signature .....
FILL OUT AND MAIL, OR DELIVER IN PERSON TO
SPECIAL OFFER
Victoria Press Ltd.,
P.O. Box 300,
Victoria, B.C.
V8W 2N4.
No. of Insertions ..... Amount Enclosed $.....
Your ad will run as soon as possible upon receipt of this coupon and payment, or please ify consecutive dates:
.....
.....
Classification Number ..... 10 WORDS MINIMUM

10 Words for 1 insertion in The Daily Colonist and Victoria Times: $1.00
10¢ for each additional word.
10 Words for 3 insertions in The Daily Colonist and Victoria Times: $2.50
25¢ for each additional word.
10 Words for 6 insertions in The Daily Colonist and Victoria Times: $4.00
40¢ for each additional word.
All ads must be written in regular classified style, and run on consecutive days.
All real estate, mobile home, rental and business advertising is considered to be commercial advertising and will not qualify for this special offer.
SEND CHEQUE or MONEY ORDER
— NO REFUNDS —
THE DAILY COLONIST
AND VICTORIA TIMES

The Hammer's stern hand will rule the Yard

Colonist-Los Angeles Times Service

LONDON — David McNee, a husky, taciturn Scot with a reputation as a stern lawman, has taken over from outspoken Sir Robert Mark as head of London's Metropolitan Police Force known collectively and worldwide as Scotland Yard.

Sir Robert, who has been compared favorably with Sir Robert Peel, Scotland Yard's 1829 founder, as one of Britain's most effective policemen, retired last weekend.

He has said financial reasons and his opposition to a new law concerned with police wrongdoing prompted his decision to retire after five years as London's ranking police officer.

Noting London's mounting juvenile crime incidence, McNee, former poolice chief in Glasgow where criminals called him The Hammer, told parents here this week they "should control their children in a proper manner."

Wearing his silver-buttoned, dark blue uniform, the 51-year-old McNee told a news conference as he took office that he wanted to make London's streets "safer places for everyone" (and) bring the police and public very much closer together."

The 5-foot-1 inch, 190-pound, McNee also said he would deal "firmly but fairly" with policemen accused of corruption, try to better the prickly relations between London's police force and the city's black and other colored groups and attempt to enlist more of the latter as policemen.

A Scotland Yard spokesman said that there are "about 50" black and other colored officers on, and 70 more training to join, London's undermanned police force. Its authorized strength is 26,628 men and women, but it is 4,146 short of that total.

Commenting on some British and London police officers' recent hints they might strike unles their pay is increased — police strikes are illegal here — McNee said "it would sadden me greatly if we were given the right to strike.

"But I think the Bobby on the beat is finding great difficulty to make ends meet at the moment," he added.

Many Britons and officers at Scotland Yard — that name came from the London police forces earlier headquarters location on the site of a palace here formerly used by a Scottish monarch — when Home Secretary Merlyn Rees named McNee to replace Sir Robert Mark.

"McWho," some policemen asked when McNee was chosen for the approximately $32,000 yearly Scotland Yard post.

A Second World War sailor, McNee joined the police force in Glasgow in 1945 and had worked exclusively in Scotland until being summoned here. A soft spoken advocate of close police-community and youth relations, he is said to be a strict disciplinarian and ruthless with currupt policemen. A devout man and president of the International Christian Police Association, he toured North America as a tenor with a now-deceased revivalist friend. One of his Scotland officers described his as "a good cop, but an awful boss."

One of McNee's most successful Glasgow exploits was the breakup of a muscle-wielding gang of usurious, moneylending racketeers.

Mark has been credited with modernizing and instituting major reforms at Scotland Yard, notably for setting up its A-10 section to deal with public complaints of police offences. Some 400 police officers have resigned or been moved to other posts during his Scotland Yard tenure.

He also has been renowned for his eloquent candor on a host of subjects. He has accused some London lawyers of faking alibis for criminal clients, shaken liberals with a suggestion Britain's army might be needed to combat political terrorism, termed London's traffic laws "an indescribable mess" and criticized the 40 per cent ratio of criminal defendants acquitted on not guilty pleas.

Some of his sharpest barbs have been aimed at last year's parliamentary law to set up a board of political appointees to review charges of police offences — a task which Mark thinks Scotland Yard should handle. The new law, he has said, "will have the effect of allowing political nominees to exercise control over police discipline, a sadly retrogressive step."

When he said he would retire, Mark declared it would be financially "punitive" for him to stay at Scotland Yard. His inflation-indexed pension of some $24,000 yearly would provide him more income than his taxed Scotland Yard salary, he said.

Mark has said he intends to write and join a British insurance firm. He also plans to lecture in the United States and work with Britain's Automobile Association.

B.C. turkey growers reject curbs

VANCOUVER (CP) — The B.C. Turkey Marketing Board is refusing to accept penalties imposed on its producers by the Canadian Turkey Marketing Agency, says Bill Ritchie, former board chairman.

He said the B.C. board may refuse to sign a production agreement with the agency unless the penalties — a $77,800 fine on producers and a production cut of 1.5 million pounds — are withdrawn.

The agency imposed the penalties when B.C. producers exceeded their 1976 production quota by 1.5 million pounds over the marketing agency's objections.

Despite British Columbia's over-production, the agency had to import 1.5 million pounds of U.S. turkeys last year because other provinces failed to meet their quotas.

Ritchie, now the vice-chairman of the national agency and B.C.'s representative on its board, said B.C. disregarded the 1976 quota because of local demand for turkeys.

"We felt we had an obligation to produce to the full market requirements in the interests of consumers," Ritchie said.

Ritchie said B.C. was not threatening to pull out of the federal board.

WAREHOUSE FOOD STORES

• 3475 QUADRA • 47 SONGHEES RD. • 877 GOLDSTREAM • BURNSIDE PLAZA

OPEN EVERY NIGHT 'TIL 9 SAT. 'TIL 6 PRICES EFFECTIVE AT ALL STORES WED., THURS., FRI., SAT

WHILE STOCKS LAST • We Reserve the Right to Limit Quantities.

QUADRA, LANGFORD AND BURNSIDE PLAZA STORES OPEN SUNDAYS 10-6

TURKEYS Oven-Ready UTILITY All sizes available Wed. afternoon while stock lasts. With 5.00 order or over. LB. 69

☆ WAREHOUSE STORE OWNERS' SALE ☆

CAMPBELL'S CREAM OF MUSHROOM SOUP 4 tins 1.00

CAMPBELL'S TOMATO SOUP 5 tins 1.00

MARGARINE 3 HARVEST LBS. 1.29

SUGAR 2 KG. With 10.00 order or over .67

CLIP AND BRING THIS COUPON TO YOUR WAREHOUSE FOOD STORE!

REDEEMABLE ONLY AT YOUR WAREHOUSE FOOD STORES

SAVE 40¢

40¢ 40¢ 40¢ 40¢

on your next purchase of NABOB GROUND COFFEE

Limited to one coupon per person

MR. RETAILER: Upon presentation of this coupon by your customer against the purchase of any one package of Nabob Roasted Coffee, Nabob Foods Limited will pay you 40 cents plus 5 cents for handling. Application for redemption on any other basis constitutes fraud. Invoices showing your purchase of sufficient stock (in previous 90 days) to cover all coupons presented for redemption must be shown on request. Coupons will not be honoured and will be void if presented through outside agencies, brokers or other who are not retail distributors of our merchandise unless specifically authorized by us to present coupons for redemption. For redemption mail to: Herbert A. Watts Limited, Box 2140, Toronto, Ontario M5W 1H1. Enter opposite No. 5 on Coupon Debit Slip.

NABOB Regular Ground Coffee 1lb 454g

77003

COUPON EXPIRES: MARCH 26, 1977

NABOB KADANA TEA BAGS 100's .89

NABOB JELLY POWDER 5 PKGS. All flavors 1.00

New Zealand Spring LAMB SALE

LAMB SHOULDER ROAST LB. .89

LAMB SHOULDER CHOPS lb. .97

LAMB LOIN CHOPS LB. 1.39

LEG 'O LAMB LB. 1.39

LAMB STEW Bone in LB. .98

Fresh BROCCOLI U.S. Can. No. 1 LB. .35

Kraft Velveeta CHEESE 2-LB. PKG. 2.59

TOILET TISSUE Babies Only. 4 ROLLS .89

POTATOES No. 1's and 2's. Red 20-LB. BAG .98

Kraft CHEEZ-WHIZ Spread. 2-LB. JAR 2.49

ORANGE FLAVOR CRYSTALS Jolly Miller 4 Pkgs. .59

SPINACH Fresh, new crop. U.S. 2 Bun. .39

KRAFT CHEESE SLICES 1-LB. PKG. 1.49

DIAL BAR SOAP 3 Bars .89

Fancy Navel ORANGES Medium Size. 8 LBS. 1.00

YORK CREAM CORN, GREEN PEAS, GREEN BEANS, BEANS WITH PORK, OR RED KIDNEY BEANS. Your choice! MIX OR MATCH 3 14-OZ. TINS .89

CROSS RIB ROAST OF BEEF Grade A, grain fed. LB. .98

CARNATION FROZEN HASHBROWN POTATOES 3 2½-Lb. Bags 1.00

B.C. ANJOUS PEARS 6 LBS. 1.00

FRYING CHICKEN Cut up, 5-Lb. bag, Per Lb. .77

HERSHEY'S CHOCOLATE CHIPS 12-Oz. Pkg. .99

Welch's GRAPE JUICE 40-OZ. .99

DAD'S COOKIES Variety Pack 28-OZ. BAG 1.29

PORK LOIN ROAST From grain-fed porkers. LB. .98

CHEF (2-PAC.) PIZZA Cheese, Per Pkg. 1.19

Nalley's CHILI CON CARNE 15-OZ. TIN .55

McCormick's SNAP COOKIES 2-LB. BAG 1.19

ROUND STEAK Grade A, grain fed. LB. 1.39

$708,951 split for 22 agencies

Twenty-two Victoria agencies have received a total of $708,951 from the 1976 United Way Campaign.

The campaign netted a total of $766,118 in cash and pledges, an increase of $71,705 from 1975. The campaign goal was $800,000, and campaign officials were pleased with the hefty increase incontr ibutions even though the goal was not met.

The main beneficiaries of the campaign are YM-YWCA youth programs, which will receive $111,300, and the Red Cross Society, which will receves $104,843.

The G. R. Pearkes Clinic for Handicapped Children will receive $54,000, the Boys and Girls Club of Greater Victoria $54,000, the Boy Scouts $46,434, the Canadian Mental Health Association $41,351, and the Canadian National Institute for the Blind, $40,000.

Other recipients are: Canadian Arthritis and Rheumatism Society, $36,500; Silver Threads Service, $35,000; Victoria Multiple Sclerosis Society $31,625; Greater Victoria Association for the Retarded, $28,620; St. John Ambulance, $25,000; Big Brothers-Big Sisters, $24,000; St. Vincent de Paul Society, $17,110; Alano Club of Victoria, $16,446; Boys' and Girls' Club of Langford; $13,780; Victoria Native Friendship Centre, $10,500.

Need-Crisis Line, $8,000; Victoria Volunteer Society, $5,842; Meals on Wheels, $2,800; Contact Community Assistance Society, $1,050; Victoria branch, SPCA, $750.

Help for students on talks agenda

Student aid, and the best ways to provide it, will be on the agenda of a three-day conference at the Royal Oak Inn this week.

Representatives from 12 universities, 16 community colleges and two technical institutes in the four western provinces will attend the annual western regional conference of the Canadian Association College and University Student Services today to Friday.

Among topics to be discussed are student housing, financial aid, counselling, recreational programs, career planning and placement, health services, admissions and advising, administration, foreign student advising and chaplains' services.

"The program is designed to address problems faced by students, and we have twice as many delegates attending as the number who attended last year's conference in Vernon," Ted Sawchuk, director of student services at the University of Victory, said.

"The large number of registrants is an indication of the growing need for people involved in student services to compare methods."

UVic and Camosun College are conference hosts.

Airport x-rays warning given

GENEVA, Switzerland (UPI) — The World Health Organization has advised against the use of x-ray machines for weapons checks at airports.

"Deliberate irradiation of humans should never be carried out for commercial purposes nor simply as part of a routine administrative procedure," a W.H.O. expert committee adbised.

"The committee feels that this searching technique should be avoided," a statement said. "The same applies to smuggling detection."

The committee also criticized the practice of some insurance companies of requiring an X-ray before issuing a policy.

"At present anyone refusing radiography when applying for an insurance policy may be refused cover, or only accepted at an increased premium," the committee said.

"This is an excessive penalty to pay and whenever possible alternative methods should be available and the individual concerned be given an opportunity to choose."

the Bay

1/3 OFF ROYAL ALBERT ENGLISH BONE CHINA

On sale now through March 26 or while quantities last. Choose from open stock pieces in 11 popular patterns. Shop early, not all pieces in all patterns.

Brigadoon. Scottish thistles in misty mauve and blue/green. 18k gold trim.

Lavender Rose. Graceful lavender rose sprays on pristine white. 18k gold trim.

Silver Maple. Silvery grey leaves on white with 18k gold trim on edge.

Val d'Or. Classic all-white with fluted rim and 18k gold edging.

American Beauty Rose. Soft, pink roses with green foliage on white. Scalloped rim with 18k gold edge.

Celebration. A pure white fine bone china garlanded with white and pink roses. 18k gold trimmed fluted edge.

Cottage Garden. Delicate flowers on border form dainty clusters. 18k gold edge.

Old Country Roses. Traditional English pattern sets pink and yellow roses on a fine white field with gold fluted edge

Tranquility. Lovely rose clusters harmonized with silver grey scrolls. 18k gold edge.

Yellow Tea Rose. Sunny, rich yellow roses on white with green leaves. 18k gold edge.

Petit Point. Beautifully detailed in rose, blue, green and gold shades. 18k gold trim.

Chinaware, Third Floor

Phone orders accepted while quantities last. Telebuy 385-1311.	Brigadoon	Lavender Rose	Silver Maple	Val d'Or	American Beauty Rose	Celebration	Cottage Garden	Old Country Roses	Tranquility	Yellow Tea Rose	Petit Point
Cup and Saucer	3.59	3.59	3.59	3.59	3.99	3.99	3.99	3.99	3.99	3.99	4.99
6¼" Plate	—	2.96	2.96	2.96	3.33	3.33	3.33	3.33	3.33	3.33	3.66
7¼" Plate	3.49	3.49	3.49	3.49	3.66	3.66	3.66	3.66	3.66	3.66	4.32
8¼" Plate	3.96	3.96	3.96	3.96	4.32	4.32	4.32	—	4.32	4.32	4.99
10½" Plate	—	7.72	7.72	7.72	8.12	8.12	8.12	8.12	8.12	8.12	8.95
Oatmeal	3.96	3.96	3.96	3.96	4.32	4.32	—	4.32	4.32	4.32	4.99
Fruit	—	2.96	2.96	2.96	3.33	3.33	—	3.33	—	3.33	—
15" Platter	23.94	23.94	23.94	23.94	26.30	—	26.30	—	26.30	26.30	27.36
Gravy/Stand	19.28	—	19.28	19.28	21.27	21.27	21.27	—	21.27	21.27	21.69
Covered Vegetable	—	—	—	37.92	42.29	—	42.29	42.29	42.29	42.29	42.95
Baker	15.95	—	15.95	15.95	17.94	—	17.94	—	17.94	17.94	—
Teapot	—	17.94	—	—	19.94	19.94	19.94	19.94		19.94	23.22
Coffee Pot	17.94	17.94	17.94	17.94	19.94	19.94	—	19.94	19.94	19.94	23.22
Cake Plate	5.96	—	5.96	5.96	6.62	6.62	—	6.62	6.62	6.62	7.82
Cream/Sugar a.d.	5.96	5.96	5.96	5.96	6.62	6.62	6.62	6.62	6.62	6.62	7.82
Mug	—	—	3.96	3.96	—	4.32	—	—	4.32	4.32	4.99
Regal Tray	—	—	3.96	—	4.32	4.32	—	4.32	4.32	4.32	4.99
Sweets	—	—	3.16	3.16	3.29	3.29	3.29	3.29	3.29	3.29	3.96
Salt and Pepper	5.66	5.66	5.66	5.66	—	6.16	6.16	—	6.16	6.16	72.9
3-Tier Cake	19.28	—	19.28	19.28	20.64	20.64	20.64	20.64	20.64	20.64	21.94
Cream Dinner	5.96	5.96	5.96	5.96	6.62	6.62	—	—	6.62	6.62	—
Sugar Dinner	5.96	5.96	5.96	5.96	6.62	6.62	—	—	6.62	6.62	—
Covered Butter	6.99	—	6.99	6.99	7.95	7.95	—	7.95	7.95	7.95	9.29
Teapot Stand	4.99	4.99	4.99	4.99	—	5.66	—	5.66	5.66	5.66	6.49
Cup and Saucer demi	—	3.96	3.96	3.96	—	4.32	—	4.32	—	4.32	—
Hostess Set	—	—	6.62	6.62	—	7.29	—	—	7.29	7.29	8.62

LIVING IDEAS 77

From Greece comes one of the most sought after of area rugs . . . the pure wool Flokati

Now specially priced, the soft, sumptuous luxury of deep wool pile. Versatile, its natural colour is equally at home in any room of your house. This resilient and long-wearing rug freshens with ease, and is completely washable. See the beauty of Flokati area rugs for yourself, and save!

5'9"x8'9" (approx.) $129 8'3"x11'6" (approx.) $249

Floor Coverings, Fourth Floor

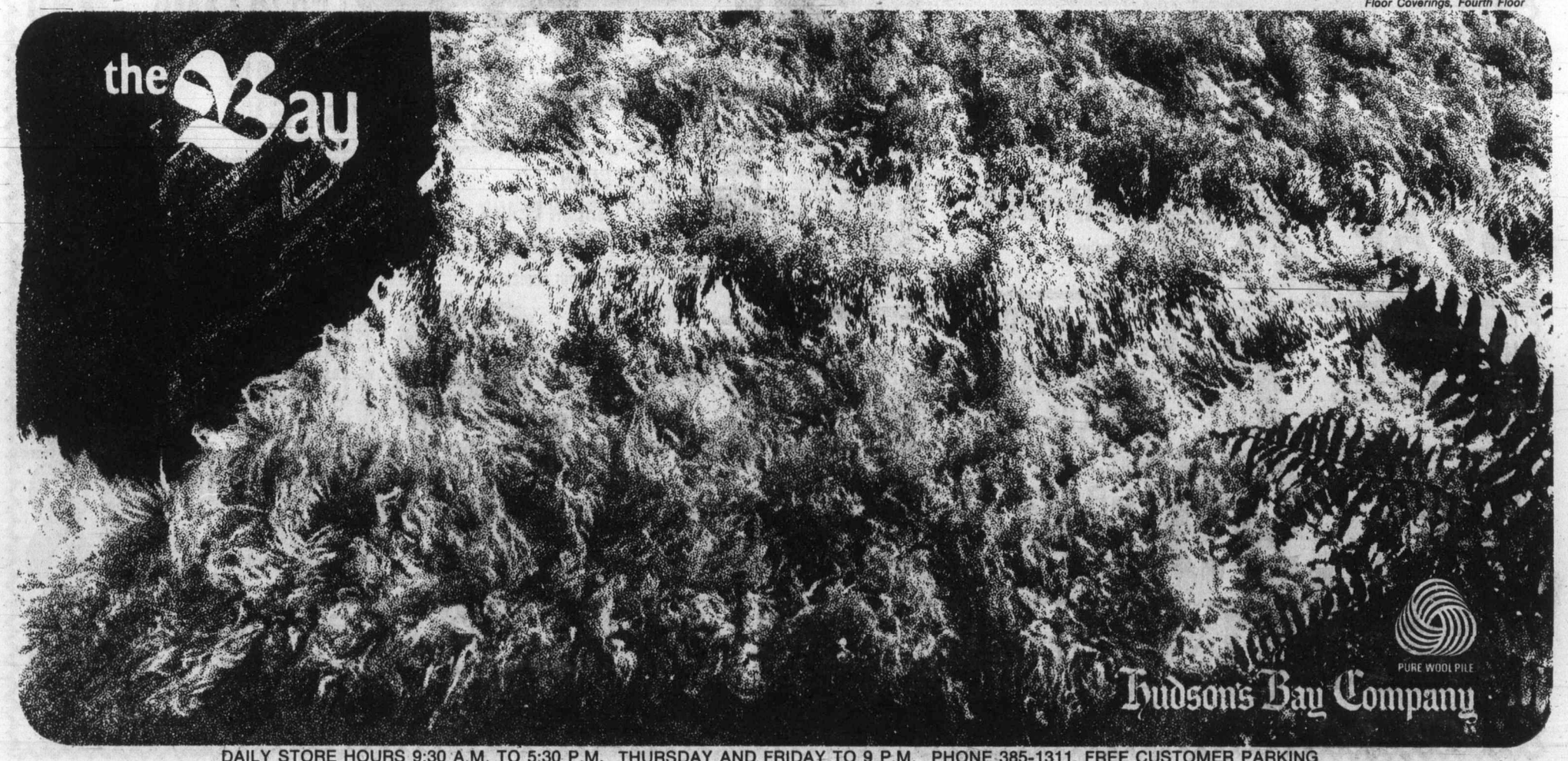

DAILY STORE HOURS 9:30 A.M. TO 5:30 P.M. THURSDAY AND FRIDAY TO 9 P.M. PHONE 385-1311. FREE CUSTOMER PARKING

Island
Financial Centre
435 Trunk Road
Duncan
Ph. 746-6181

The Daily Colonist.

Vancouver Island's leading newspaper since 1858

Showers, high 8
Weather Details on Page 2

No. 78 — 119th Year | VICTORIA, BRITISH COLUMBIA, WEDNESDAY, MARCH 16, 1977 | *** | 15c Daily, 30c Sunday

It's buckle up or pay up for B.C.

By JIM HUME
Colonist Reporter

Most British Columbia drivers will buckle up this year or face fines of up to $500.

Transport and Energy Minister Jack Davis re-introduced Tuesday his mandatory seatbelt law with a few additional refinements to the legislation introduced a year ago but permitted to die on the order paper.

This time around, the minister said, he's sure the seatbelt legislation will go through and be in effect by mid or late summer.

"I expect the act (Bill 7) to be proclaimed law immediately following an intensive publicity campaign which will commence as soon as the legislation is approved by the house," Davis said.

Ontario, Quebec and Saskatchewan already have seatbelt laws.

Davis and motor vehicles superintendent Robert Whitlock were a little vague as to how the law would apply to American tourists from states without compulsory seatbelt legislation. Whitlock said he would be checking that aspect of the B.C. legislation.

The actual installation of seatbelts was mandatory across Canada but there were some states, Whitlock said, where it was not compulsory to have seatbelts in the car. He said he wasn't sure what could be done about that problem because it was generally accepted that the safety standards applying to a motor vehicle were the standards imposed by the province or state in which the motorist resides.

He said he would ask for a legal ruling as to whether U.S. tourists driving without seatbelts in their cars and therefore not being buckled up could be charged. He and Davis admitted it would be discriminatory if Canadians could be charged for violating provincial laws while foreign tourists could not be charged.

Davis and Whitlock were also unsure of the maximum fine a court might impose on drivers failing to buckle up.

The minimum in Bill 7 was a suspended sentence, the maximum $500. But Whitlock said there was provision in other sections of the Motor Vehicles Act to provide for jail terms in the event of continued violations.

"I can't recall anyone ever going to jail for breaking the act," Whitlock said. "But I guess they could."

Neither appeared prepared to say what they thought the minimum and maximum fines should be.

Davis said he did not anticipate, nor would he order, a wholesale crackdown on drivers who failed to use their seatbelts.

"We don't intend to police the regulations vigorously," he said. "It will rather be a matter of a motorist breaking the rules in some other way,

Page 2 — It's buckle up

$25,000: Can 'plum' influence northern mayors?

Two New Democratic Party MLA's tried Tuesday to get a ruling on the difference between $25,000 worth of information and $25,000 worth of influence-peddling but failed to get an answer.

Graham Lea (NDP — Prince Rupert) asked Municipal Affairs and Housing Minister Hugh Curtis whether he would consider telling the North Central B.C. Municipal Association that he frowned on the acceptance of $25,000 toward a May 10 to 15 convention.

The Kitimat Pipe Line Company Ltd. has donated the $25,000 on condition that the cruise ship the Princess Patricia on which the convention is being held, follow the route oil tankers would be taking should Kitimat ever become an oil port.

That, Lea claimed, was an obvious attempt at influence peddling by the pipeline company.

Curtis said he was hearing about the $25,000 for the first time and promised to investigate and report back to the Legislature.

Lea then tried Premier Bennett by asking if the premier had an opinion on whether or not a private company should be allowed to make such payments to municipal officials in order to advance its point of view.

Bennett said a great deal would depend on what the company was trying to do and what the municipalities wanted it to do. "Maybe they're taking an opportunity to make their position clear, to provide information," he said. "Any opportunity to expand information may not be a conflict of interest. It depends on the specifics."

NDP leader David Barrett asked Bennett to address himself to the current situation where a cash grant of $25,000 had been paid to a civic organization.

Bennett said the municipal affairs minister had already taken the basic question as notice and that he'd be happy to do the same.

The premier and Environment Minister James Nielsen sat in silence as Lea tried one last approach, shouting to Nielsen "will you give the environment groups $25,000 so that they can make their views known?"

Kitimat Mayor George Thom has termed the $25,000 donation "a plum" but Hank Lavertu, spokesman for Save Our Shores, has called the donation an open bribe.

The $25,000 from the pipeline company would pay for one full day of the cruise.

Lavertu said there was no doubt in his mind that company officials had made the offer in order to influence the delegates.

Art Currie, municipal manager of Kitimat, said that wasn't so. "Nobody will be doing any selling," he said. "Mayors and aldermen are not susceptible to bribes and besides, their views aren't going to have much impact anyway."

Kitimat Pipe Line vice-president Jack Cressey said corporate support for a municipal convention is normal business practice. He denied the firm was trying to influence the municipal officials on the convention cruise.

Johnson threat to quit

OTTAWA (CP — CBC president A. W. Johnson said Tuesday he was surprised and dismayed by the "sudden eruption" of cabinet ministers' complaints against the Canadian Broadcasting Corp. and warned he would quit rather than give in to political pressure.

Johnson told a news conference that of 3,899 letters received last year, 45 complained of alleged pro-separatist bias within the French-language network.

Johnson read a prepared statement saying the future of the CBC and of public broadcasting in Canada is at stake in the inquiry which CRTC Chairman Harry Boyle and the nine CRTC part - time commissioners will conduct.

Boyle said Monday he has so far received no specific charges that employees of Radio-Canada, the French-language arm of the publicly-owned CBC, are distorting news and public affairs programs to favor the separatist cause.

He invited politicians and the general public to submit such evidence by April 15 so that CRTC can judge whether the non-specific allegations of bias made by Prime Minister Trudeau and several of his cabinet minpsters are true.

Johnson said he was aware even before transferring to the CBC from a senior government job there were general allegations of pro-separatist bias.

But he was not prepared for "this eruption, this sudden crescendo" of criticism from Trudeau and other cabinet ministers.

—AP

Quake-beater

Sorin Crainic, 19, who survived 11 days without food or water in the rubble of a quake-damaged Bucharest apartment — far longer than any human on record — is in good condition, although a little incoherent and moderately dehydrated, hospital officials said. His first question on being found Tuesday by a soldier who noticed a brick move was "What day is it and how are my parents?"

CP Air slashing jobs, selling 4 jets

VANCOUVER (CP) — CP Air, is pulling 200 jobs from the payroll and disposing of four medium-range jet aircraft in an effort to trim operating losses.

Ron Keith, the airline's public relations director, said Tuesday layoff notices have been sent to 30 pilots and about 60 pilots ultimately will be laid off in the airline's economy drive.

He said the airline, Canada's second largest, also will dispose of four Boeing 727-100s, with an actual book value of about $12 million.

The cuts also will affect 80 flight attendants and 60 baggage handlers, mechanics and clerks. The largest number of layoffs will occur in Vancouver, with some layoffs in Toronto and Montreal.

Keith said the Vancouver-based airline lost $9.8 million in 1976, despite economy measures that included more than 300 layoffs.

He said the latest cuts follow a survey that was begun in early January.

Keith said the airline is working to improve its mainline domestic routes, which are suffering what he termed "a no-growth situation" after years of traffic increases.

Despite over-all losses in 1975 of almost $6.4 million, the airline covered direct operating costs of $329 million.

CP Air management still is talking with the affected unions about ways to eliminate the 200 jobs. Also under discussion is work-sharing to avoid outright dismissals.

Keith said the company has no estimate of when all 200 jobs will be cut.

Anti-sealer dragged aboard ship

ST. ANTHONY, Nfld. (CP) — Paul Watson of B.C.'s Greenpeace Foundation was hoisted aboard the Canadian sealing vessel Martin Karlsen Tuesday at the end of a pile of sealskins but the vessel's Norwegian-born owner said he was not injured deliberately.

Patrick Moore, one of about 30 Greenpeace members protesting the seal hunt from headquarters in Blanc Sablon, Que., 67 miles west of here, said in a telephone interview that Watson apparently has a dislocated shoulder.

Moore said Watson was spending the night aboard the ship. He was to be picked up by a Greenpeace helicopter today and flown to hospital here or at Blanc Sablon.

Moore said Watson handcuffed himself by the left wrist to a long wire rope used to hoist the pelts aboard the ship. When the winch began taking up the wire, Watson was dragged over the ice pans, which are separated in places by slush and open water.

Moore said the ship's crew hoisted Watson up, and let him hang from the wire while they unhooked the load of pelts.

He said the crew then dumped Watson in the water four times to his neck. On the fourth dip the handcuffs broke and Watson plunged into the water, from which he was retrieved by Peter Ballem, a Greenpeace lawyer.

Watson
. . . hung from wire

Moore said Watson was left lying on an ice pan for 30 minutes before being taken aboard the ship.

Karl Karlsen, owner of Karl Karlsen Shipping Co. of Halifax, said in a telephone interview from Gander with a Norwegian reporter here that Watson slipped into the water several times as he was dragged across the ice.

Karlsen said he had been informed by a radio message from the ship's master that Watson was taken aboard, given dry clothing and food and shortly afterward came up on deck to wave to other Greenpeace members on the ice.

Federal budget to focus on jobs

OTTAWA (CP)— Finance Minister Donald Macdonald, responding to demands for action against the highest unemployment rate since 1958, said Tuesday his March 31 budget will give attention to the unemployed.

Statistics Canada figures Tuesday showed 932,000 persons unemployed in February, the highest total in history.

The 7.9-per-cent jobless rate, adjusted for seasonal variation, equalled the rate of June, 1958, which was the worst since the Depression of the 1930s.

Ed Broadbent, federal New Democratic leader, called the unemployment figures "scandalous" and said his party will again try for an emergency debate in the House of Commons on the subject.

"We've got better grounds this time for an emergency debate," Broadbent said Tuesday at a news conference in Vancouver.

An earlier NDP motion for a debate in the house was rejected by the speaker.

"A problem as persistent as this might cause the speaker to allow an emergency debate," Broadbent said.

He said the most disturbing aspect of the 7.9-per-cent unemployment figure is that the major increase occurred in the 15-to-24-year-old age group.

Premier Bennett declined to comment on improved B.C. unemployment figures.

The premier said he wouldn't comment when unemployment was higher and so, to be consistent, he won't comment when it is down. He added that he has been making it a policy never to comment on the month-to-month fluctuation of statistics.

Statistics Canada figures show unemployment in B.C. decreased to an estimated 103,000 in February from 112,000 in January.

Manpower Minister Bud Cullen, facing a hostile opposition in the Commons, said there was "no reason to react in panic" to high jobless fig-

Page 2 — Jobs focus

The pitfalls of pensions

You're building up a solid retirement income through your company pension plan and perhaps a registered retirement savings plan, right?

But what happens to today's dollars when it comes time for you to draw on them at retirement? Inflation may be the thief that steals your nest-egg. The pitfalls of pensions, Page 23.

Inside

Trudeau gets look at defence building —Page 8

U.S. air fares heavily cut —Page 21

He wants to wed but – he's 'dead' —Page 26

	Page
Background	5
Bridge	33
Classified	32-41
Comics	30
Crossword	34
Editorials	4
Entertainment	31
Family	23-25
Finance	6, 7
Marine Calendar	8
Names in the News	26
Provincial Court	28
Sports	12-18

Champagne flight to Moscow—maybe

But first, Turin, Zurich, Turin, Warsaw and Turin

—AP

Porcari, wife Isabella, daughter Consuelo
. . . autographed ransom bills for passengers

WARSAW, Poland (UPI) — A hijacker armed with two rifles and a pistol and threatening to shoot 15 hostages said early today he wants to fly back to Turin for another attempt at talking to his six-year-old daughter. If he succeeds, he would free the hostages and fly on to Moscow.

Italian ambassador Mario Profili said auto mechanic Luciano Porcari was "dangerous" after a three-hour radio conversation with the hijacker. The jet was parked 60 yards from the main buildings at Warsaw airport.

Porcari said he would allow 3 hours of sleep for the Boeing 727 crew, which had complained of utter exhaustion after the ordeal of nearly 40 hours and more than 6,000 miles, then fly onto Zurich and Turin or directly to Turin.

The hijacker told Profili he wanted to see his daughter, Consuelo, "for at least 10 minutes," and later would fly on to Moscow.

The plane, which landed in Warsaw to refuel, was originally en route to Moscow, where Porcari hoped he would be allowed to go free because of his mistaken belief that Spain, where he hijacked the jet, had no diplomatic ties with the Kremlin.

But he apparently changed his mind and decided to return to Turin for one more try at speaking to his daughter after Profili talked to him.

"The man is dangerous," Profili said. "He is disoriented and he appears to be out of his mind."

Polish authorities said Porcari was armed with two rifles and a pistol and was holding hostage 15 passengers and a crew of seven.

The airborne drama in which Porcari ordered the craft to land in Africa — where he picked up another of his daughters and a $140,000 ransom — and then in Italy and Switzerland shaped up as one of the longest hijackings in history.

Spain's Iberia airlines said the pilot of the Boeing 727 was refusing to go on from Warsaw because of exhaustion. It said the craft would stay in the Polish capital until a relief pilot was flown in, but that could not be done before today.

The airlines said the auto mechanic had ordered the pilot to head for Moscow. But landed in Warsaw because the craft did not have enough fuel to make the flight non-stop.

The plane, its tail dirty and blackened after more than 36 hours of stop-and-go flight, touched down in Warsaw after Czechoslovakia refused it permission to refuel in Prague, Iberia said.

The company also said the Czechoslovaks sent up "a squadron of planes" to escort the airliner during its over-flight.

Porcari ordered the crew to fly to Moscow after the Boeing had circled Turin, Italy, in a holding pattern for an hour. Russia gave permission for the airliner to fly over its territory and land in Moscow, Iberia said.

Porcari said that he picked the Soviet capital because "there they have no relations

Page 2 — Hijack

Toronto options

Distributed by CP
Closing Prices of all Options
Tuesday, march 15, 1977.

Options	Month	Price	Vol	Last	Close
Alcan	Apr	22½			29
Alcan	Apr	25	5	4	29
Alcan	Apr	27½	3	160	29
Alcan	Apr	30			29
Alcan	Jul	22½			29
Alcan	Jul	25	8	4½	29
Alcan	Jul	27½	2	2	29
Alcan	Oct	22½			29
Alcan	Oct	25			29
Alcan	Oct	27½	15	2¼	29
Dome Pete	Apr	32½			40⅞
Dome Pete	Apr	35			40⅞
Dome Pete	Apr	40	9	195	40⅞
Dome Pete	Apr	45			40⅞
Dome Pete	Jul	32½			40⅞
Dome Pete	Jul	35	2	7⅛	40⅞
Dome Pete	Jul	40	2	3⅜	40⅞
Dome Pete	Oct	40	3	5¼	40⅞
Dome Pete	Oct	45	24	2¼	40⅞
Imp Oil A	Apr	17½			22
Imp Oil A	Apr	20	10	2¼	22
Imp Oil A	Apr	22½			22
Imp Oil A	Apr	25			22
Imp Oil A	Apr	27½			22
Imp Oil A	Jul	17½			22
Imp Oil A	Jul	20	10	2⅛	22
Imp Oil A	Jul	22½	10	105	22
Imp Oil A	Oct	20			22
Imp Oil A	Oct	22½	1	175	22
Moore	Apr	32½			34½
Moore	Apr	35	4	100	34½
Moore	Apr	40			34½
Moore	Apr	45			34½
Moore	Jul	32½	2	3⅛	34½
Moore	Jul	35	2	145	34½
Moore	Oct	35	19	2½	34½
Moore	Oct	40			34½
Mass Fer	Apr	20			20½
Mass Fer	Apr	22½			20½
Mass Fer	Apr	25			20½
Mass Fer	Apr	27½			20½
Mass Fer	Apr	30			20½
Mass Fer	Jul	20			20½
Mass Fer	Jul	22½	4	55	20½
Mass Fer	Jul	25			20½
Mass Fer	Oct	20	1	2⅛	20½
Mass. Fer	Oct	22½	1	100	20½
INCO A	Apr	27½			33⅜
INCO A	Apr	30	14	3¼	33⅜
INCO A	Apr	32½			33⅜
INCO A	Apr	35			33⅜
INCO A	Jul	27½			33⅜
INCO A	Jul	30			33⅜
INCO A	Jul	32½			33⅜
INCO A	Jul	35	1	90	33⅜
INCO A	Oct	32½			33⅜
INCO A	Oct	35			33⅜
Noranda A	Apr	27½	6	6	33⅜
Noranda A	Apr	30	3	3¼	33⅜
Noranda A	Apr	32½			33⅜
Noranda A	Apr	35			33⅜
Noranda A	Apr	40			33⅜
Noranda A	Jul	27½			33⅜
Noranda A	Jul	30	1	4	33⅜
Noranda A	Jul	32½			33⅜
Noranda A	Jul	35			33⅜
Noranda A	Oct	30	2	4¼	33⅜
Noranda A	Oct	32½			33⅜
Nor Tel	Apr	30	8	2	31⅞
Nor Tel	Apr	32½	1	50	31⅞
Nor Tel	Apr	35			31⅞
Nor Tel	Apr	40			31⅞
Nor Tel	Jul	30			31⅞
Nor Tel	Jul	32½			31⅞
Nor Tel	Jul	35			31⅞
Nor Tel	Oct	30			31⅞
Nor Tel	Oct	32½			31⅞
Nor Tel	Oct	35			31⅞
Royal Bnk	Apr	25	3	45	24
Royal Bnk	Apr	27½			24
Royal Bnk	Apr	30			24
Royal Bnk	Jul	25	2	100	24
Royal Bnk	Jul	27½			24
Royal Bnk	Oct	25			24
Royal Bnk	Oct	27½			24
Seagram	Apr	20			23¾
Seagram	Apr	22½			23¾
Seagram	Apr	25	1	15	23¾
Seagram	Apr	27½			23¾
Seagram	Jul	20			23¾
Seagram	Jul	22½			23¾
Seagram	Jul	25			23¾
Seagram	Oct	22½			23¾
Seagram	Oct	25	2	130	23¾

Commodities

	HIGH	Low	Close
Silver—Chicago (per oz.)			
April	4.88.00	4.83.50	4.87.00
June	4.93.50	4.88.00	4.92.00
Aug.	4.98.50	4.93.50	4.97.50
Copper — New York (per 100 lbs.)			
Mar.	70.40	70.00	70.30
April	70.50	70.50	70.60
May	71.10	70.70	71.00
Lumber — Chicago (per 1,000 bf)			
Mar.	182.00	178.00	178.00
May	189.80	187.80	189.20
July	198.50	196.50	198.30
Pork Bellies—Chic. (per 100 lbs)			
March	53.65	51.65	53.65
May	54.30	52.10	54.10
July	55.10	53.10	54.90
Plywood—Chicago (per 1,00 s.f.)			
Mar.	201.00	199.50	200.50
May	203.50	200.60	202.30
July	206.50	203.80	205.20
Gold—Winnipeg (per oz.)			
April	147.65	146.50	147.65
July	150.00	148.70	150.00
Oct.	152.20	151.10	152.20

Metals

LONDON (AP) — Tuesday's closing metals bid-ask in pounds sterling per metric ton; silver in pence per troy ounce.

Copper — Spot 886-887; futures 915-915.5.

Tin — Spot 6,315-6,320; futures 6,480-6,490.

Lead — Spot 427-428; futures 438-438.5.

Zinc — Spot 434-435; futures 449-450.

Silver — Spot 281.8-282.3; three months 290.3-290.5.

Bonds

TORONTO (CP) — Prices were higher in active trading on the Canadian bond market Tuesday. The short end of the market was up 10 cents while the mid and long-term issues gained three-eighths of a point. Provincial issues were up three-eighths of a point and corporate rose one-quarter. Day-to-day money was available at 7¾ per cent.

Livestock

CALGARY (CP) — Receipts Tuesday at the Calgary public stockyards totalled 1,150 cattle, 26 calves and 647 hogs. Heifers A1-2 over 850 pounds 33.50-35. Cows D1-2 25.50-27. Bulls good 29-32.25. Hogs: low 53.60, high 55.15, average 54.63.

Dividends

Asamera Oil Corp Ltd., 15 cents, semi-annual, increase of 2.5 cents, payable May 1; record April 15; xd April 13.

Consolidated Natural Gas, 62.5 cents payable May 16; record April 15; xd April 13.

Dome Mines Ltd., 20 cents payable May 30; record April 25; xd April 21.

Reitmen's Ltd., 10 cents; class A, 10 cents; both payable May 1; record April 15; xd April 13.

Sobeys Stores Ltd., class A, 10 cents; payable April 15; record March 31; xd March 29.

Plastic millionaire

Give him credit —he pays, too

By SUSAN KIRVIN
Colonist - Copley Service

You have to give Walter Cavanagh credit.

Not everybody can buy gold in Japan, purchase a condominium in Spain, stay at a nudist colony in Yugoslavia and say, "Charge it."

Cavanagh can. He's one of the privileged few.

He is credited by The Guinness Book of World Records as having the world's largest collection of credit cards.

The Santa Clara, Calif., pharmacist has 802. But that figure changes constantly as new credit cards arrive in the mail.

His record collection of credit cards would turn most charge-it shoppers green with envy.

Cavanagh started his collection four years ago when he bet a friend that he could collect the most credit cards in one year. In four months, Cavanagh had 43. By the end of the year, his collection grew to 138.

Today he takes his hobby very seiously.

"The whole thing just snowballed," explains Cavanagh, not quite believing it himself. "I just kind of fell into it."

His credit card collection, which weighs a hefty 26 pounds, represents more than $1 million in unsecured credit. It is securely housed alternately in a safe-deposit box and on display in Ripley's Believe-It-Or-Not Museum in San Francisco.

His collection includes cards from department stores, restaurants, banks, railroads, oil companies, casinos, airlines, hotels and car rental agencies. He also carries credit cards from Norway Mexico and Canada.

If Cavanagh's collection seems a bit profuse, that's because it is and it isn't. Although he has 802 cards, there are more than 10,000 different credit cards issued by U.S. firms.

That means Cavanagh has less than 10 per cent of all credit cards in circulation. But gradually he's catching up.

He has 300 applications at home waiting to be filled out and another 60 already in the mail.

"My mailman hates me," jokes Cavanagh. "You should see the junk mail I receive.

"The hardest thing is sitting down and filling them (the applications) out. I usually fill them out when there's nothing else to do; like while watching television. The most I've ever filled out at one time is 16. Then I was really bug-eyed."

'Mailman hates me'

Cavanagh credits his collection to an impeccable credit record. "I always pay promptly," he boasts. His $27,000 annual income also helps.

But not everyone's impressed with Cavanagh's good credit record.

J. J. Newberry's, a variety store, flatly refused his application for a credit card even though he has credit cards for Saks Fifth Avenue, Bergdorf-Goodman, Neiman-Marcus, Sakowitz and Goldwater's.

"They turned me down because they said I had too much outstanding potential credit," says Cavanagh.

His credit ranges anywhere from $100 to $1,000 to $1,500 to unlimited credit.

"I know about sales in Walla Walla, Wash.; Durham, N.C.; Boston, you name it," boasts Cavanagh.

How many of his 802 credit cards does he actually use?

One — his diners Club.

"It's an all-purpose card. It covers most of my needs and is accepted just about everywhere," says Cavanagh.

Tapin taps out

VANCOUVER (CP) — The directors of Tapin Copper Mines Ltd. said Monday they have been forced to place their company in bankruptcy because of a wave of lawsuits resulting from a 1974 core salting scandal.

The company's troubles began in December, 1974, with charges that some core samples from the company's Bonza property in Oregon had been salted, or adulterated with other samples to give a false impression of their value.

Trading in Tapin sabres was suspended on the Vancouver Stock Exchange curb list late last week. The stock last sold for 10 cents a share.

Everything You Wanted To Know About

TRUCK LEASING

ASK AT SUBURBAN NOW

3377 Douglas at Saanich Rd. 386-6131

John Labatt Limited

Dividend Notice

NOTICE is hereby given that the Board of Directors, at a meeting on the 11th day of March, 1977 has declared the following quarterly dividends:

Convertible Preferred Shares Series A
Dividend No. 37

25 cents per share payable on May 15, 1977 to shareholders of record at the close of business on April 22, 1977.

Class A Convertible Common Shares
Dividend No. 129

28 cents per share payable on April 15, 1977 to shareholders of record at the close of business on March 31, 1977.

Class B Convertible Common Shares
Dividend No. 14

23.8 cents per share payable on April 15, 1977 to shareholders of record at the close of business on March 31, 1977.

By Order of the Board
DEAN C. KITTS,
Secretary

London, Ontario

Now LEASING

IN BEAUTIFUL DOWNTOWN COMOX

COMOX SHOPPING CENTRE IS EXPANDING!

Space Available April 1st, 1977

PRESENT TENANTS: Canadian Imperial Bank of Commerce, Super-Valu, Liquor Store, Saan. Stores, Comox Hardware, Drug Store, Florist, One Hour Martinizing, Beauty Parlour, Nanaimo Realty, Coffee Shop, Fuzzy Orange, Comox Shoes, Mel's Hobby Shop, Graham's Jewellers, John Muir Men's Clothing, All Season's Boutique (Ladies' Wear), Comox Pet Shop, Kits Camera, Candy Shop.

SOME SUGGESTIONS FOR REMAINING SPACE AVAILABLE: Sports Equipment Shop, Wool Shop, Fabrics, Kitchen Wares, Gift Shop, Children's Clothing, Jeans Shop, Sewing Centre, Major Appliances, Radio/T.V./Record Shop, Stationery/Books/Cards Shop.

LEASING INQUIRIES ARE INVITED

Write, or phone: OWEN ELLIS, 150 WILLOW WAY, COMOX, B.C.

339-5195

3-12

CRTC probing transfer

OTTAWA (CP) — The Canadian Radio-Television and Telecommunications Commission (CRTC) announced Tuesday it wants to explore the implications of applications to transfer control between two of the country's largest private communications companies.

Premier Cablevision Ltd. has applied to transfer effective control of seven of its cable television companies to Western Broadcasting Ltd., which in turn wants to transfer 594,500 or 16 per cent of its common shares to S. W. Welsh and the Premier management group.

That transfer would affect seven of Western's AM and FM radio stations in Hamilton, New Westminster, Winnipeg and Calgary as well as its television stations in Vancouver, Victoria and Kelowna.

The applications also call for a voting trust agreement by certain shareholders of Western and the Premier management group, the CRTC said in a news release.

"These applications propose a considerable degree of concentration of ownership and control of licensed broadcasting undertakings, particularly in British Columbia," the CRTC said.

"They also propose a substantial element of interlocking ownership of television and cable television, which in the past the commission has permitted only in 'special circumstances.'"

As a result, the CRTC said it wants to explore the proposals, their implications on the Canadian broadcasting system and their impact on the communities served by the operations involved.

S.I.N. required to avoid bite

The 22 per cent of Canadians who do not have Social Insurance Numbers (S.I.N.) are advised by Revenue Canada Taxation to obtain one — especially if they hold federal, provincial or municipal bonds.

Minister of National Revenue, Monique Begin, has announced in Ottawa that residents of Canada must provide the number or pay a 25 per cent withholding tax on their interest payment under a recent amendment to the Income Tax Act.

The minister's announcement said that the new procedure has become necessary because some taxpayers have not been reporting the full amount of bond interest payments.

The department states that banks and other financial institutions will soon be asking for the insurance numbers when one is cashing the coupons. Those who do not have such a number will pay 25 per cent of the interest payment which will be sent to Revenue Canada Taxation and credited to the taxpayer. The full amount of the interest coupon, including the 25 per cent withholding tax, must be declared for income tax purposes.

A Victoria district office spokesman said that senior citizens and children, who own such bonds and who do not pay any income tax, but who do collect the interest, will be obliged to apply for numbers through the Unemployment Insurance Commission.

Failure to do so might result in 25 per cent of their interest deducted at the source and it would be difficult to recover the amount if one did not file a return.

CA

Institute of Chartered Accountants of British Columbia

Members of the Institute in B.C. provide the following services:

AUDITING AND ACCOUNTING
INCOME TAX CONSULTING
MANAGEMENT CONSULTING
ESTATE PLANNING

For a chartered accountant in your area, consult the "Yellow Pages" of your phone book

GULF CANADA APPOINTMENTS

R. C. Beal — K. C. Reeves — J. D. DeGrandis

Gulf Oil Canada Limited has announced the following appointments:

Effective March 1, R. C. Beal, formerly Vice-President, Refining, assumes responsibility for New Business Development and also for the Chemicals Department, succeeding H. W. Peterson who has resigned.

K. C. Reeves, who joined the Company in 1949 and was most recently General Manager—Distribution, becomes a Vice-President with executive responsibility for the Refining Department, effective April 1.

J. D. DeGrandis, who joined the Company in 1943 and most recently was General Manager—Crude and Products Supply Department, becomes a Vice-President with executive responsibility for the Supply and Distribution Department, effective April 1. He succeeds J. F. Runnalls who is retiring on May 1 after 48 years of Company service.

***

ISSUE OF

$950,000,000

NON-CALLABLE

GOVERNMENT OF CANADA BONDS

DATED APRIL 1, 1977

Bank of Canada is authorized by the Minister of Finance to receive subscriptions for a loan to be issued for cash, as follows:

2 year 10 month 7¼% bonds due February 1, 1980
Issue price: 99.65% yielding about 7.63% to maturity
Interest payable August 1 and February 1
Four months' interest payable August 1, 1977
Denominations: $1,000, $5,000, $25,000, $100,000 and $1,000,000

and

5 year 7¾% bonds due April 1, 1982
Issue price: 99.25% yielding about 7.93% to maturity
Interest payable October 1 and April 1
Denominations: $1,000, $5,000, $25,000, $100,000 and $1,000,000

and

9 year 6 month 8% bonds due October 1, 1986
Issue price: 98.50% yielding about 8.23% to maturity
Interest payable October 1 and April 1
Denominations: $1,000, $5,000, $25,000, $100,000 and $1,000,000

and

17 year 2½ month 9½% bonds due June 15, 1994
Issue price: 101.75% yielding about 9.29% to maturity
Interest payable June 15 and December 15
Two and one half months' interest payable June 15, 1977
Denominations: $1,000, $5,000, $25,000, $100,000 and $1,000,000.

The 9½% bonds due June 15, 1994 will be issued in a maximum amount of $175 million.

The Bank of Canada has agreed to acquire a minimum of $550 million of the new bonds. This acquisition will be open as to maturity except that the total will include a minimum of $50 million of the 1994 maturity.

Proceeds of the offering will be used to redeem $675 million of Government of Canada bonds maturing on April 1, 1977 and for general purposes of the Government of Canada.

The new 7¼% bonds due February 1, 1980 are an addition to $250 million of 7¼% bonds due February 1, 1980 and dated February 1, 1977. The new 7¾% bonds due April 1, 1982 are an addition to $300 million of 7¾% bonds due April 1, 1982 and dated February 1, 1977. The new 8% bonds due October 1, 1986 are an addition to $235 million of 8% bonds due October 1, 1986 and issued up to April 1, 1974 in exchange for 8% bonds due October 1, 1974. The new 9½% bonds due June 15, 1994 are an addition to $794 million of 9½% bonds due June 15, 1994, dated June 15, 1974, July 1, 1975, August 15, 1975, June 1, 1976 and August 1, 1976, and will be eligible beginning April 1, 1977 for purchase by the Purchase Fund created June 15, 1974.

The new bonds will be dated April 1, 1977 and will bear interest from that date. Principal and interest are payable in lawful money of Canada. Principal is payable at any agency of Bank of Canada. Interest is payable without charge at any branch in Canada of any chartered bank. Definitive bonds will be available on April 1, 1977 and thereafter in two forms: bearer form with coupons attached and fully registered form with interest payable by cheque. Bonds of both forms will be in the same denominations and fully interchangeable as to denomination and/or form without charge (subject to Government transfer requirements where applicable).

The new bonds are authorized pursuant to an Act of the Parliament of Canada and both principal and interest are a charge on the Consolidated Revenue Fund of Canada.

Applications for the new bonds may be made, subject to allotment, through any investment dealer eligible to act as a primary distributor or through any bank in Canada.

Finance Finances

MA2

Good Company
Paul Mann 10 till 3pm
CFAX 1070

The Daily Colonist.
Second Section Wednesday, March 16, 1977 Page 11

Peter Pollen Ford
has 1977
4-WHEEL DRIVE PICKUPS
IN STOCK NOW
3-13

Community plan draft critical

Boundary now at crucial point

Duncan 'unique'—but not in flattering way

By Craig Meredith
Colonist Correspondent

DUNCAN — There is a demand for both residential and commercial property in this city, but it isn't being met, resulting in a population decrease and pressure on those areas immediately outside the boundaries.

This is one of the points made in the draft copy of the community plan presented to the city council this week by planner Bertram Pyne, who has been studying Duncan for the past year.

Pyne, who spent 30 years as a town planner in England before coming to the Cowichan Valley two years ago, admitted in an interview with the Colonist that the city of Duncan is unique, but not in a flattering sense.

"Because the city in actual fact is only 853 acres, preparing a community plan is similar to a fat lady putting on a tight girdle; it hurts," he mused.

In 1912, the 1¼ square mile site of Duncan ceased to be part of the district of North Cowichan and has developed over the years to become the commercial centre for 75 per cent of the Cowichan Valley's population of more than 45,000.

Pyne said the boundary of Duncan had been too small for the past 10 years and had now reached a crucial point where decisions had to be made on present land use if the city was to retain its commercial nature and at the same time be an enjoyable place to live.

"There are only five vacant acres left in Duncan and they are scattered and about half of them are susceptible to flooding," he said, adding that at least 37 acres would be needed for commercial development in the next 20 years.

The planner stated this was a conservative estimate considering it was only a 50 per cent increase in the present commercial area, while the Cowichan Valley Region District planners estimated a 100 per cent increase in population.

As for residential development, Pyne said more than 300 people had left the city since 1971 because they could not find suitable accommodation.

"Another 670 will decide to live outside the city boundaries in the next five years unless more residential development is allowed near the city centre," Pyne projected.

He emphasized that those seeking accommodation in Duncan were not just people from outside the community, but those who grew up here and were now raising a family.

"And older retired people, who want to live within walking distance of the commercial area. I think this is especially important because this segment of society usually want to preserve their independence as long as possible."

The growth in the southend of the adjacent municipality of North Cowichan and the electoral areas had been phenomenal, which Pyne said indicated an interest in living near the city.

"But at the same time, three elementary schools in Duncan report a decreasing population, which I think is a shame because young people should also be part of a town," he said.

Speaking about the social implications of the city's now restricted future, Pyne said, the aspect which bothered him most was the lack of secondary industry.

"It is unfortunate the city does not have more property available to attract this kind of industry, especially since the commercial area is so dependent upon the payroll of forest industry. In my research, I have estimated the unemployment rate in this area to be approximately 20 per cent and find this quite disturbing since it seems to affect the younger people most," he said.

The planner said he had made a number of proposals in submissions to council, but did not wish to discuss them publicly until the city fathers had an opportunity to study them.

He did agree to mention the major items which he had discussed at public hearings held recently on the community plan.

He indicated the single most important problem to be solved was the boundary question, which had been under study for two years by the restructure committee. Pyne said there would be a need for multiple dwelling construction specifically for families in the city. This would mean the loss of some single family homes.

"I know this is a very sensitive subject because some of the previous apartment developments have been terrible and city council is the first one to admit its mistake," he said.

But the planner said the zoning bylaws could be altered to give more space for trees and shrubbery around the apartments or townhouse developments.

Also parking requirements and apartments should not exceed 60 per cent of the total land developed."

He suggests the Cowichan Indian band land management committee and city council develop plans for adjacent unoccupied reserve property, which would be suitable for light industrial development and service industry.

City council should look at the northwest section of the city (Jubilee Street area) with the need for future commercial property in mind.

Flooding in the city could be alleviated in the future by proper dyking. Pyne has suggested dyking and road construction to service the area east of the city should be co-ordinated to solve the flooding problem.

The planner said the city of Duncan had immense potential to become a significant commercial centre and still have an enjoyable environment for residential living.

"There is a marvellous opportunity here compared to Britain where it is difficult to implement planning in most cases because of the huge capital expenditures invested already in buildings in the city areas.

Pyne said the community plan he had proposed, was realistic and could be implemented without financially burdening the taxpayers.

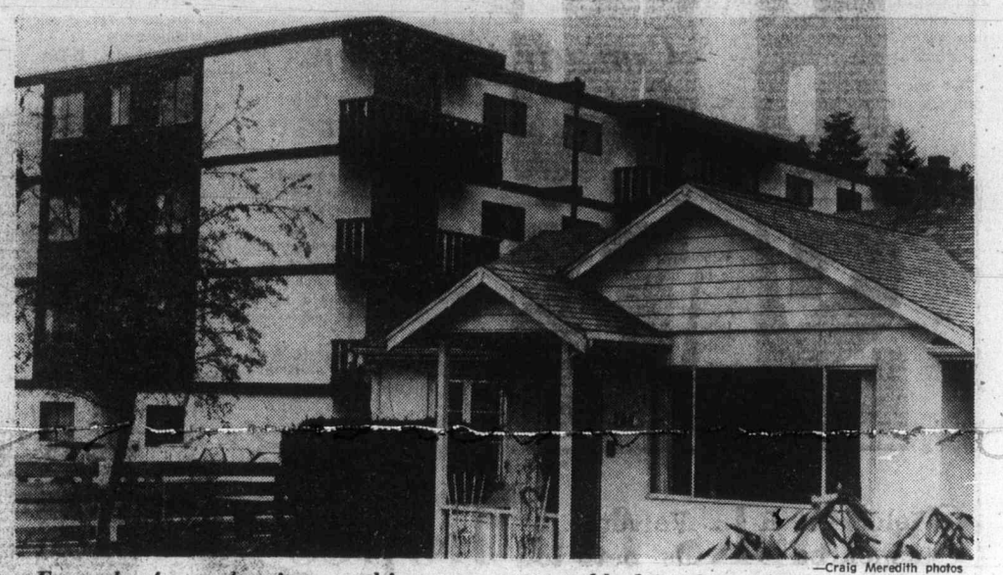

—Craig Meredith photos

Example of past planning – multi-storey apartment block implanted in residential area

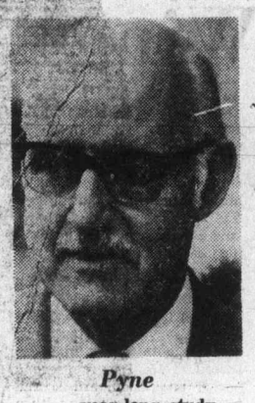

Pyne
. . . year-long study

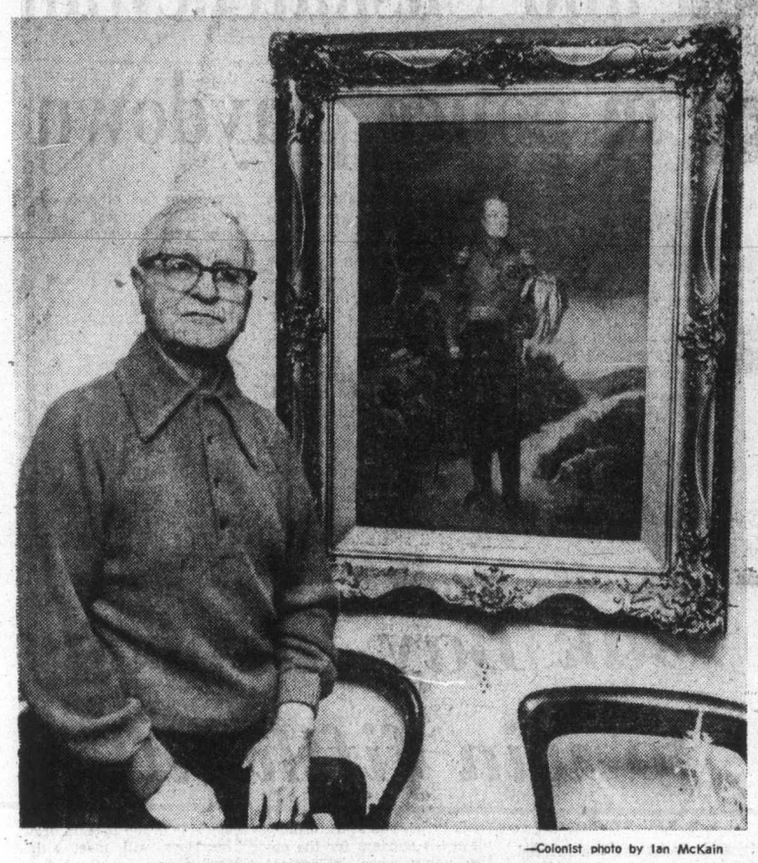

—Colonist photo by Ian McKain

NEW LORD AYLMER stands beside portrait of Fifth Baron of Belrath, who was governor-in-chief of Canada from 1831 to 1935. Towns of Aylmer, Ont., and Aylmer, Que., were named for this earlier Lord Aylmer.

Hugh Aylmer now Lord Aylmer

Peerage inherited by Victoria resident

An American-born resident of Victoria, Hugh Aylmer of 601-1159 Beach Drive, has become Lord Aylmer, 12th Baron of Belrath.

He succeeded to the Irish peerage Sunday on the death of his second cousin, Basil, 91, in hospital in Nelson, B.C.

The new Lord Aylmer, who is 70, has been in ill health since suffering an arm injury three years ago.

Inheritance in the British peerage is through the male line. The previous Lord Aylmer's only son was killed in the Second World War, and his Victoria kinsman is his closest male relative.

The new Lord Aylmer himself has no son, and his heir to the barony at present is a cousin in England.

He and Lady Aylmer have a daughter, Mrs. Gregor Miller, in Victoria, who has a son, Jonathan, age 2, and two stepdaughters.

Lord Aylmer was born in Minneapolis, and has lived in Victoria since 1927. The family has long associations with both eastern and western Canada. Previous holders of the title were ranchers in the early days at Queen's Bay on Kootenay Lake. The late Lord Aylmer had worked on the sternwheelers plying Kootenay Lake.

The son of a former inspector-general of the Canadian militia who was born in London, Ont., and who moved to Queen's Bay in 1909, the late Lord Aylmer was a Canadian army captian in the First World War and for a time directed a military hospital at Qualicum Beach.

He is survived by his wife, three nieces, Mrs. Richard Meggy of Ladner, Mrs. Bruce Bate of Plainfield, Ill., and Mrs. Lloyd Baker of Victoria.

There are no estates attached to the barony, which dates to 1718, and the new Lord Aylmer said he would continue to live in his Beach Drive condominium. In his younger days he was a keen fisherman and outdoorsman.

Nanaimo Indians break with union

NANAIMO — The Nanaimo Indian Band Monday voted to quit the Union of B.C. Indian Chiefs and "go it alone" in dealing with the federal government.

Nanaimo is one of six bands who have said they wanted out of the union because of dissatisfaction with the way both it and the National Indian Brotherhood has been representing them. The others are Squamish, Kamloops, Sechelt, Musqueam and Silammon — all among the most economically advanced bands in the province.

Max Settler, chief of the 592-member Nanaimo band, said Tuesday the dispute with the UBCIC stems from 1975 when the group voted to reject all funds from all governments.

Settler said this move did not give the bands any kind of alternative. He said a house to house ballot on the four Nanaimo reserves showed 125 out of 126 wanted to keep the funds coming.

"We have been informally dissociated with the UBCIC since then and this vote made it official."

"What we are doing is eliminating the middle man and dealing directly with the government. That way there will be no adding onto or taking away from our proposals, as there was before."

Settler said it was a hard decision to make but over the past 12 months Indians had taken severe losses economically and in the courts and something had to be done.

He said there had been no advancement on land claims apart from the Nishga Supreme court case which went against the Indians but which was hailed as a victory because several judges supported the claim.

"The B.C. Indian people are less unified than ever and something has to be done," he said.

Murder hearing starts for youth

DUNCAN — The preliminary hearing into the shotgun slaying of a 19-year-old youth got under way in provincial court Tuesday and was expected to go on until Friday.

More than a dozen witnesses were expected to be called in the hearing to determine whether there was sufficient evidence to try the accused, Claude B. Stymest of Duncan on a charge of non-capital murder.

Stymest was charged after Peter Mercer of Duncan suffered a single shot to the chest in the Village Green Inn beer parlor Oct. 15.

Mercer died en route to hospital approximately an hour and 50 minutes after the incident.

Provincial Court Judge F. A. Melvin placed a ban on publication of the hearing at the request of the accused's counsel, Dermod Owen-Flood of Victoria.

It was reported earlier that Stymest was still being held in custody but he was released after a bail hearing in Victoria in December.

B.C. sending wood chips to Sweden

The first sale of B.C. wood chips to a European country was announced Tuesday by Forests Minister Tom Waterland.

The sale will see 14,000 metric tons of chips from Interior lumber and plywood mills moved by rail car to the coast for shipment to Sweden. The export order comes 10 days after the government lifted the $1.50 export tax on wood chips and announced a task force to stimulate chip sales.

Youthful scientists to hold weekend fair

Budding young scientists from Victoria, Saanich and Sooke schools will display their science fair projects at the Vancouver Island Regional Science Fair to be held at the Hillside Mall Thursday through Saturday.

About 85 students are expected to enter exhibits in the science fair, with entries coming from both elementary and secondary schools.

The best four entries will be eligible to enter the national science fair which will be held at the University of Victoria May 16-21. In addition to prizes for the best exhibits in secondary, junior, and elementary categories, awards will be given for the best engineering, the best communication, and the best scientific method.

Nine more policemen for Nanaimo

NANAIMO — The city is to get nine extra police officers and MLA Dave Stupich is apparently the one residents have to thank.

Attorney - General Garde Gardom has authorized the increase in manpower to 55 and the extra nine officers will be paid for by the provincial government, council was told Monday.

Ald. Gino Sedola told council he had been trying to get the extra officers promised at the time of amalgamation two years ago, but got nowhere until he asked Stupich to intervene on the issue.

In answer to a question from Ald. Sandy MacKay, Sedola said now that the city had taken over the former provincial court area of the police building on Fitzwilliam Street, the detachment would have adequate space for at least another five years.

Concerned boaters form new rescue group

JOHN LANGTON
Colonist Correspondent

QUALICUM BEACH — A small boat hit a deadhead, flipped and dumped the lone occupant into the water. Fortunately some one on the beach saw the incident and contacted Chris McLean. The unlucky boater, who panicked and did all the wrong things although he knew better, was plucked from the water by his rescuers, just moments before he would have drowned.

This is just one of the many search and rescue operations performed by a group of concerned boating enthusiasts in the Nanoose-Parksville, Qualicum area. Now the group has set up District 69 Search and Rescue Association with McLean as president.

The association's main objectives are to acquire equipment and organize search and rescue operations, McLean says. The group is concentrating on marine emergencies this year, but is prepared to assist with land operations.

MacLean says the association needs more members, especially people with larger boats that can go out in heavy seas, because they could easily get into trouble themselves and hamper operations instead of aiding them.

The association will soon have a 26-foot boat ready to go into operation. It is based at Deep Bay. Several boats are also availalbe for search and rescue at the Nanoose end of the region. McLean is looking for prospective members with suitable boats based at French Creek to serve the centre section.

McLean says commercial fishermen would be an asset to the association because they have larger boats and are experienced seamen.

The boat at Deep Bay is the same design as those used by the American coast guard for patrolling the waters at the mouth of the Columbia River. It is particularly well suited to work in high seas. The boat will be equipped with three radios, radar and other essential equipment. It will be available 24 hours a day every day of the year.

McLean says calls for assistance in marine emergencies should be made to the RCMP. Officers will assess the situations, then call for assistance from District 69 Search and Rescue, the coast guard and/or the provincial emergencies program.

He says members of the local search and rescue association get their reward by saving lives. They may get reimbursed for fuel and be covered by the Workmen's Compensation Board.

McLean anticipates a busy summer for the association. The B.C. government is promoting more tourism this year and he expects there will be more inexperienced boaters here who will be surprised by the sudden changes in weather. Some will go fishing on calm days and suddenly be hit by strong winds. Others will get stranded because of motor problems.

The association stresses safety. It will be holding training courses.

The association monitors CB radio and uses it during search and rescue operations. McLean says, "If any one hears about a search on CB, please do not interfere. Don't try talking, if people want to help, they can call the RCMP."

"Staying off the CB may save lives."

The association will be raising money for VHF radios and has already been assigned its own frequency. This will give members much more reliable and efficient communication than CB radio.

District 69 Search and Rescue Association has a nucleus of well qualified members. There is a former coast guardsman, two ex-navy personnel and one member used to be a lighthouse keeper. New members, even without experience, will be welcomed. Training sessions will help them to gain the necessary knowledge to help with search and rescue operations.

More information on the association can be obtained from Chris McLean at 757-8370 in Qualicum Bay.

Steele, Monarch mates dampen Cougar hopes

By STAN COOPER

Victoria Cougars are making it difficult for themselves.

Battling to improve their position in the Western Division of the Western Canada Hockey League, Cougars are still within striking range of third place, and optimistically, second spot.

But they have only six games to play and following a 3-1 setback from Winnipeg Monarchs Tuesday night, almost certainly need to sweep three remaining games with rival Kamloops Chiefs.

Chiefs have a game in hand and a four-point lead on Victoria in the battle to avoid division-champion New Westminster Bruins in the opening round of the playoffs.

Cougars, 7-5 winners over the Monarchs here Saturday couldn't get untracked on Tuesday and allowed a goal each period before finally getting one past Tim Steele in the Winnipeg net.

Steele, a six-foot 19-year-old who lists Victoria as his birthplace, was outstanidng in the opening two periods and had luck on his side as Cougars hit the goalposts three times in the opening 20 minutes.

The lanky netminder finished with 33 saves — including 18 in the second period — and was the first star of the game.

Jim Malazdrewicz, Dave Stekler and Tom Roulston, on a third-period powerplay, scored for the Monarchs, and gangly Archie Henderson gave the 1903 fans a lift when he scored his 13th goal of the season. It came midway through the third period and gave the Cougars a brief boost.

But they couldn't take advantage of a powerplay minutes later and appeared disorganized in the latter stages of the cleanly-played game.

Murray Bannerman held the Cougars in the game throughout and finished with 30 stops.

It was only the sixth loss of the season for the Cougars on home ice and it was the third loss in the four-game season series against the Monarchs.

In the only other Tuesday game, Bill Derlago moved to within a goal of the single-season record by scoring twice to help Brandon Wheat Kings to a 5-2 win over Regina Pats. Derlago has 89 goals, one shy of the record set by former Wheat King Ron Chipperfield in 1972-73.

SHORT SHOTS . . . Cougars will play the Chiefs in Kamloops on Monday night in a "makeup" game postponed from Feb. 6 when a chartered airplane was unable to ferry the Cougars to the interior city . . . manager-coach **Pat Ginnell** said before the game Cougars are attempting to bring the **Portland Oldtimers** here for a benefit game Sunday, March 27 . . . all proceeds from the game will go to the **Ron Trafford Trust Fund**, set up to aid the Cougar winger who lost his right eye in an accident here Jan. 25 . . . the Portland team will be contacting Ginnell Thursday.

★ ★ ★

WINNIPEG 3, VICTORIA 1

First Period

1. Winnipeg, Malazdrewicz 12:02. Penalties — Henderson (V) 3:22; Young (W) (major), Heck (V) (minor, major) 12:39.

Second Period

2. Winnipeg, Stekler (McPhee, Roulston) 14:20. Penalty —McPhee (W) 3:16.

Third Period

3. Winnipeg, Roulston (Malazdrewicz, Stekler) 7:32.
4. Victoria, Henderson (13) (Robertson, Fraser) 8:21. Penalties: Victoria bench minor 3:05; Bannerman (V) 6:14; Durnin (W) 11:49.

Shots on goal:

Winnipeg	16	7	10	—33
Victoria	9	18	7	—34

Goalkeepers: Steele, Winnipeg; Bannerman, Victoria. Attendance: 1903.

REGINA (2) — Ron Parent, Gerald Minor; BRANDON (5) — Bill Derlago 2, Dick Kerr, Brian Propp, Kelly Ferner. Attendance: 2949.

★ ★ ★

WESTERN DIVISION

	P	W	L	T	F	A	Pts.
New West.	66	44	13	9	305	195	97
Portland	67	32	28	7	316	281	71
Kamloops	65	29	25	11	277	265	69
VICTORIA	66	27	28	11	277	264	65

CENTRAL DIVISION

	P	W	L	T	F	A	Pts.
Med. Hat	65	28	25	11	298	272	68
Winnipeg	64	29	29	6	307	335	64
Lethbridge	64	25	29	10	293	303	60
Calgary	68	19	34	15	295	371	53

EASTERN DIVISION

	P	W	L	T	F	A	Pts.
Brandon	69	51	10	8	418	233	110
Saskatoon	66	27	27	12	285	268	66
Flin Flon	65	14	37	14	271	364	42
Regina	65	7	47	11	187	409	25

Next games: Tonight — Saskatoon at Regina; Lethbridge at Kamloops; Winnipeg at Portland; Calgary at Medicine Hat.

Cougar turnover at end of season

Victoria Cougars won't be changing hands for some time.

Lorne Williams, head of a Vancouver group negotiating to purchase the Western Canada Hockey League club, said a deal with owner-manager Pat Ginnell has almost been completed but Ginnell will retain ownership until after the playoffs.

Ginnell confirmed the statement and said he is negotiating with Williams on "several matters." The Cougar majority owner since Dec. 1973, Ginnell said he will coach the club for the remainder of the season as assistant coach Cliff Lennartz has damaged ligaments in an ankle and is on crutches.

Ginnell said Lennartz will continue to act as assistant coach for the rest of the season.

Additional sport
P. 14, 15, 16, 17, 18

—Colonist photo by Ian McKain

SWEEPERS Robbie Findlater and Dennis Read go to work on delivery of Saskatchewan skip Norm Gilbertson during tense curling action Tuesday night at the Victoria Curling Club. Gilbertson scored a 6-4 win over Alberta to remain unbeaten in the Canadian police championships. It was the first loss for Alberta's Ken Ursuliak.

Canucks fan hopes by bombing Wings

Vancouver Canucks are unbeaten in six games and only one point out of second place in the Smythe Division of the National Hockey League.

Lacklustre performers most of the season, the Canucks continued a spirited playoff drive by thrashing Detroit Red Wings 7-1 before a crowd of 15,612 at Pacific Coliseum.

The win came against a team they hadn't been able to beat all season and it gave the Canucks a tie for third place with Minnesota North Stars, one point behind ailing Chicago Black Hawks who have played one more game than Vancouver and two more than Minnesota.

The Red Wings have the worst record in the league but were 3-0 against Vancouver going into the Coliseum Tuesday.

They jumped to a 1-0 lead on a goal by rookie Bob Ritchie early in the first period but Don Lever tied the score a little more than three minutes later and the Canucks went ahead, 2-1, at 1:04 of the second period on a goal by Harold Snpsts.

Bob Gassoff's fifth goal of the season made it 3-1 midway through the second period and the Canucks were in complete control the rest of the way.

The Canucks have four wins and two ties in their last six games and are 7-3-3 since coach Orland Kurtenbach decided to go with Cesare Maniago in goal every game.

Maniago stopped 28 shots and now has a 2.31 goals-against average over the 13 games of steady work compared to an average of 3.71 when he was sharing duties with Curt Ridley.

The Red Wings, who were missing goaltender Ed Giacomin and Dan Maloney, Steve Coates, Terry Harper and Reed Larson, lost defenceman Rick Wilson in the first period. Wilson was hit in the face by a shot and was taken to hospital for examination of a possible eye injury.

The Canucks don't play again until Saturday when they travel to St. Louis to meet the Blues.

In other games: Atlanta Flames closed in on the third and final playoff berth in the Patrick Division with a 7-3 win over Pittsburgh Penguins at Atlanta; Wayne Thomas stopped 39 shots as Toronto Maple Leafs beat the Blues, 4-1, at St. Louis; and Cleveland Barons whipped the Capitals, 5-1, at Washington.

At Atlanta, Wayne Bianchin of Pittsburgh and Guy Chouinard combined to set a record for the fastest two goals by both teams. Bianchin scored at 15:31 of the second period and Chouinard scored just four seconds later with a slap shot from just beyond the right faceoff circle.

★ ★ ★

SMYTHE DIVISION

	P	W	L	T	F	A	Pts
St. Louis	70	29	33	8	202	232	66
Chicago	71	23	38	10	215	167	55
Minnesota	70	19	34	17	213	271	55
Vancouver	72	23	40	9	204	266	55
Colorado	70	19	39	12	198	260	50

PATRICK DIVISION

	P	W	L	T	F	A	Pts
Philadelphia	70	43	15	12	281	185	98
NY Islanders	71	42	19	10	251	173	94
Atlanta	71	25	33	13	241	274	63
NY Rangers	71	25	33	13	241	274	63

NORRIS DIVISION

	P	W	L	T	F	A	Pts.
Montreal	72	53	8	11	345	163	117
Pittsburgh	72	30	29	13	214	227	73
Los Angeles	71	28	29	14	231	211	70
Washington	72	19	39	14	139	278	52
Detroit	70	16	45	9	172	263	41

ADAMS DIVISION

	P	W	L	T	F	A	Pts
Buffalo	70	43	21	6	260	191	92
Boston	71	42	21	8	273	212	92
Toronto	71	32	28	11	272	244	75
Cleveland	69	22	37	10	204	46	54

Next games: Today — Philadelphia at NY Rangers; NY Islanders at Chicago; Montreal at Minnesota; St. Louis at Pittsburgh; Buffalo at Cleveland; Toronto at Colorado.

DETROIT 1, VANCOUVER 7

First Period

1. Detroit, Ritchie (4) (Polanich, Nahrgang) 6:05.
2. Vancouver, Lever (22) (O'Flaherty, Sanderson) 9:41.

Penalties: McIlhargey (V), Hextall (D) 6:59; McIlhargey (V) 13:15; Fortier (V) (double minor), Kelly (D) 16:04, McIlhargey (V) 19:43.

Second Period

3. Vancouver, Snepsts (4) (Lever, Kearns) 1:04.
4. Vancouver, Gassoff (5) (Sanderson, O'Flaherty) 13:56.

Penalties: Murray (D) 0:41; Nahrgant (D) 19:46.

Third Period

5. Vancouver, Stewart (3) (Sedlbauer, Blight) 8:29.
6. Vancouver, O'Flaherty (10) (Lever) 9:01.
7. Vancouver Lalonde (16) (Snepsts, Monahan) 10:55.
8. Vancouver, Sanderson (11) (Lever) 12:00.

Penalties: Snepsts (V) 11:34; Gassoff (V) 18:04.

Shots on goal by:

Detroit	16	6	7	—29
Vancouver	7	15	9	—31

Goal—Rutherford, Detroit; Maniago, Vancouver.
Attendance—15,612.

CLEVELAND 5, WASHINGTON 1.

First Period

No scoring.
Penalties—Stewart (C) 3:07; Riley (W), Frig (C) 9:43.

Second Period

1. Cleveland, Meeke (7) (Widing, Neilson) 1:45.
2. Cleveland, Maruk (25) 4:25.

Penalties—Monahan (W), Meeke (C) 7:14; Lynch (W) 11:24; Riley (W), Maruk (C) 15:04; Monahan (W) 20:00.

Third Period

3. Cleveland, Girard (8) (Stewart, Merrick) 1:41.
4. Cleveland, Widing (8) (Meeke, Christie) 2:26.
5. Cleveland, Hampton (16) (MacAdam, Maruk) 3:08.
6. Washington, Patrick (6) (Meehan) 7:09.

Penalties—Meehan (W), Klassen (C) (majors) 13:03; Widing (C) 17:39.

Shots on goal:

Cleveland	9	8	4	—23
Washington	6	4	12	—22

Goal—Meloche, Cleveland; Wolfe, Low, Washington.
Attendance—7374.

PITTSBURGH 3, ATLANTA 7.

First Period

1. Atlanta, Vail (28) (Chouinard, Gould) 0:42.
2. Atlanta, Vail (29) (Lysiak, Gould) 7:18.
3. Atlanta, Platt (31) (Lysiak, Manery) 14:07.
4. Atlanta, Lysiak (23) 16:37.
5. Atlanta, Lysiak (24) (Gould) 18:58.

Penalties—Awrey (P) 0:11; Pittsburgh bench 6:50; Quinn (A) 10:35; Blanchin (P) 18:14.

Second Period

No scoring.
Penalty—Lysiak (A) 8:44.

Third Period

6. Pittsburgh, Blanchin (21) (Stackhouse, Schock) 8:05.
7. Atlanta, Quinn (1) 9:33.
8. Pittsburgh, Kelly (6) (Price) 14:41.
9. Pittsburgh, Blanchin (22) (Chapman, Anderson) 15:31.
10. Atlanta, Chouinard (15) 15:35.

Penalties—none.

Shots on goal:

Pittsburgh	5	5	10	—20
Atlanta	19	17	23	—59

Goal—Wilson, Herron, Pittsburgh; Bouchard, Atlanta.
Attendance—13,161.

TORONTO 4, ST. LOUIS 1

First Period

1. Toronto, Thompson (19) (McKenny, McDonald) 9:45.
2. St. Louis, Masters (1) (Unger, Hess) 13:40.

Penalties — Turnbull (T) 6:07; Butler (StL) 8:28; Sittler (T) 13:19; Evans (T) (minor, double major), Sutter (StL), Federko (StL) (majors), Gassoff (StL) 14:30.

Second Period

3. Toronto, McDonald (41) (Salming, Sittler) 7:53.
4. Toronto, McKenny (12) (Salming) 18:14.

Penalties — Sutter (StL) 7:47; Glennie (T) 9:04; Gassoff (StL) 13:27; Williams (T) 17:00; Affleck (StL) 17:39.

Third Period

5. Toronto, Ferguson (8) (Turnbull) 12:19.

Penalties — Boutette (T) (major), Sutter (StL) (major, gross misconduct) 8:53; McDonald (T), Gassoff (StL) 14:54.

Shots on goal:

Toronto	12	8	4	—24
St. Louis	14	8	14	—36

Goal — Thomas, Toronto; Grant, St. Louis.
Attendance — 12,697.

Manitoba and Saskatchewan unbeaten in police playdown

By JIM TANG

Defending champion Manitoba and a Saskatchewan rink which has looked so good that many of the fans who have been crowding the Victoria Curling Club now rate it as the favorite, share the lead after four rounds of play in the Canadian police curling championship.

Both won twice Tuesday while three other rinks suffered their first losses to cut the ranks of the undefeated to two. But right behind at 3-1 are British Columbia, also winner of two on Tuesday, and Northern Ontario, Alberta and New Brunswick, who ended the second day with a split.

Many of Tuesday's victories came easily, but there was much standout curling, particularly in the games which removed three rinks from the unbeaten class.

First of the unbeaten to lose was Sonny Hirtle, but the New Brunswick veteran put up a great fight before accepting a 7-6 last-rock loss to Ken Ursuliak and his Alberta champions. The Edmonton rink raced off to a 5-0 start, but the scrappy Hirtle refused to yield and he was 6-6 starting the ninth end.

Hirtle rolled out making a ninth-end takeout, making it easy for Ursuliak to blank the end and get the needed last-rock edge for the home end.

120 . . . more more

Alberta and Northern Ontario suffered their first losses in tense evening-draw games.

Saskatchewan, which had breezed to a 10-3 afternoon win over Prince Edward Island, did in Alberta in a tense game which would have done credit to any Brier. The Saskatoon rink had the edge all the way, and never quite lost control after a sixth-end steal brought a 5-2 lead.

It was 6-4 starting home after Ursuliak rolled out on a last-rock takeout on the ninth end, and Gilbertson didn't make any mistakes on the home end.

It was even closer as previously-winless Nova Scotia, which had been trounced in three previous starts, stayed right with Bill Dustin and his Thunder Bay City Police rink and managed to come away with a 4-3 win.

Neither rink got more than one point on an end in a game that was 2-2 after seven ends. Eric Coughey, electing to take the lead, put Nova Scotia ahead with a draw to an open house on the eighth end. Then he stole a point on the ninth end, and the two-rock lead stood up when Dustin lost a back-ring rock while making a last-rock double which could have forced an extra end.

Manitoba and British Columbia, represented by Bob Hawkes and his Victoria RCMP rink, had an easy time of it Tuesday.

The defending champions took Nova Scotia, 10-5, and then handed Ontario a fourth straight setback, 8-5.

B.C. was in against two of the three rinks which have yet to win. The Victorians downed Ontario, 9-6, in the afternoon and won over Newfoundland by 11-4 in the evening.

However, both Manitoba, particularly, and B.C. have tougher going the rest of the way. Manitoba has yet to meet any of the other five rinks in the top six, and B.C. has to face four of them.

Manitoba is in against 1-3 Prince Edward Island this afternoon while B.C. takes on 1-3 Nova Scotia, and the tough part of it starts tonight when they meet each other in one of two feature games. The other is between Saskatchewan and New Brunswick.

	W	L
Manitoba	4	0
Saskatchewan	4	0
British Columbia	3	1
Alberta	3	1
Northern Ontario	3	1
New Brunswick	3	1
Territories	2	2
P.E. Island	1	3
Nova Scotia	1	3
Quebec	0	4
Newfoundland	0	4
Ontario	0	4

TODAY'S DRAWS

2:00 p.m. — B.C. vs. Nova Scotia; Saskatchewan vs. Territories; Manitoba vs. Prince Edward Island; Alberta vs. Quebec; Northern Ontario vs. New Brunswick; Ontario vs. Newfoundland.

7:00 p.m. — B.C. vs. Manitoba; Saskatchewan vs. New Brunswick; Alberta vs. Territories; Northern Ontario vs. Newfoundland; Ontario vs. Nova Scotia; P.E.I. vs. Quebec.

Third round

British Columbia	103	301	010	x— 9
Ontario	020	010	102	x— 6
Alberta	221	001	000	1— 7
New Brunswick	000	220	110	0— 6
Manitoba	000	520	201	x—10
Nova Scotia	100	003	010	x— 5
Saskatchewan	110	042	20x	—10
P. E. Island	001	100	01x	x— 3
Northern Ontario	104	010	201	x— 9
Quebec	010	102	010	x— 5
Territories	010	040	200	x— 7
Newfoundland	000	200	011	x— 4

FOURTH ROUND

British Columbia	003	021	122	x—11
Newfoundland	020	200	000	x— 4
Saskatchewan	020	210	010	x— 6
Alberta	101	001	100	x— 4
Manitoba	400	102	100	x— 8
Ontario	021	010	001	x— 5
New Brunswick	130	101	000	3— 9
P.E. Island	002	010	011	0— 5
Nova Scotia	010	001	011	0— 4
Northern Ontario	000	010	100	1— 3
Territories	042	001	030	x—10
Quebec	100	020	102	x— 6

Oak Bay favored to win fifth title

By REG REYNOLDS

Oak Bay Bays are favored to capture the B.C. high-school boys' basketball championship for a record-tying fifth time.

The Don Horwood-coached Island champions start out after the title against Burnaby North Vikings at noon today in Vancouver's Pacific Coliseum.

Spectrum and Nanaimo Islanders, the other Vancouver Island representatives, aren't expected to get past their tough opening - round opponents but both are capable of upsets.

Spectrum, ranked 10th, opens against fifth-ranked Princess Margaret Lions of Surrey at 5:30 p.m. while the ninth-ranked Islanders play third-ranked Kelowna Owls at 8:30 a.m.

"Oak Bay will win the B.C. by 15 points," said Spectrum coach Rick Mark following the Bays, 88-41, win over Spectrum in the Island final.

Horwood agrees that his charges are capable of winning the championship if they play to their full capabilities but he adds with caution "kids are kids and you never know what to expect."

Oak Bay won the championship in 1965 and 1968 upder Gary Taylor and in 1973 and 1974 under Horwood and only Vancouver Fighting Irish with wins in 1946 (the inaugural tournament), 1949, 1957, 1960 and 1967 has won more times.

The Bays are in fine shape for the tournament. They played what Horwood said was their best basketball of the season in the Island tournament and all players are healthy.

Ken Kirzinger, the Bays six-foot-six centre, has been hot and cold most of the season but he was in fine form in the Island final, controlling the boards and scoring 29 points.

Spectrum also played its best basketball of the season in the Island tournament but star guard Grant Clark, the team's floor general injured an ankle in practice last week and may not be at his best.

The Bays are experienced and in Craig Higgins have one of the outstanding high-school guards in the nation. The Oak Bay bench is stronger than most in the province and Horwood can substitute without too much worry.

Spectrum, however, has a weak bench and Mark usually plays his starters for the entire game when in against tough teams.

Nanaimo, coached by John Leverings, is a talented squad but was inconsistent in the latter part of the season and played poorly in the Island tournament.

Mike Montgomery is among the best shooters in the province and Gerald Kazanowski is an excellent forward but the Islanders are prone to lapse into an undisciplined style of play.

Oak Bay and Nanaimo are on what is considered the easy side of the 16-team draw. The Bays will meet either Mission or Point Grey (both unranked) if they make the quarter-finals while if the Islanders should advance they would meet either Centennial Centaurs of Coquitlam or Cranbrook.

Spectrum would probably face Burnaby South Rebels, who are favored to meet Oak Bay in the final, if it should get by Princess Margaret.

Burnaby South should have little trouble with South Peace Penguins in its opening match.

Delvecchio out

Lindsay picked as successor?

DETROIT (AP) — A Detroit radio station says the National Hockey League Detroit Red Wings have fired general manager Alex Delvecchio and replaced him with Ted Lindsay.

The club on Tuesday called what it termed "a major news conference" for 10 a.m. today, but a team spokesman declined to say what would be discussed.

Radio station WJR reported early today that Delvecchio was summoned to New York for a meeting with club owner Bruce Norris on Tuesday, and relieved of his job effective immediately.

Lindsay is a member of the Hockey Hall of Fame, and skated on Detroit's Production Line with Sid Abel and Gordie Howe.

Lindsay had been coaching at Hillsdale College and running a Detroit business since he retired from active competition after 17 seasons with Detroit and Chicago Black Hawks.

On Monday, Hillsdale College announced it was dropping its hockey program because it was too expensive.

Lindsay is in second place on the NHL's all-time penalty minutes list and ranks 18th on the all-time scoring list.

He won the league scoring title in the 1949-50 season but was better known for his hard-hitting style than his goal output.

Delvecchio is in the middle of his third season as the team's general manager. He moved into the front office after 23 seasons as a player.

The Red Wings recently became the first team to be mathematically eliminated from the playoffs this season. They sport the worst record in the league, 16-44-9, and have been last in the Norris Division since November.

Detroit has not qualified for post-season play since the 1969-70 season.

Delvecchio was handling double duty as coach and general manager until mid-January when the club hired Larry Wilson to work behind the bench.

Lindsay is a wealthy businessman and former NBC-TV hockey analyst. He sought the job as Red Wings' general manager several years ago.

Type slip

Philip Delasalle was selected as male athlete of the year and Victoria McDonalds were named team of the year Monday at the Greater Victoria Sports Celebrity Dinner.

The Daily Colonist apologizes for typographical errors in the awards story carried Tuesday.

Centennial suspended

CALGARY (CP — Grant Mugin of Calgary Centennials has been suspended for four games by Ed Chynoweth, Western Canada Hockey League President.

The suspension was ordered after Morin, who leads all WCHL players in penalties with 394 minutes, received a game misconduct for his part in an altercation with a Medicine Hat Tigers' player Sunday in a game here.

The Original Knight
SOLUNAR TABLES
When To Fish Or Hunt

According to the Solunar Tables calculated for this area, the best times for hunting and fishing for the next 48 hours will be as follows (Times shown are Pacific Standard times);

A.M. Minor	A.M. Major	P.M. Minor	P.M. Major
TODAY			
1:50	8:35	2:20	8:55
TOMORROW			
2:45	9:05	3:10	9:35

Major periods, lasting 1½ to 2
Minor periods, shorter duration, light type.

Pro basketball

NBA

Philadelphia 133, Cleveland 102.
San Antonio 118, N.Y. Nets 108.
Chicago 107, Boston 96.
Kansas City 101, Washington 99.
Denver 107, Los Angeles 95.
Portland 134, New Orleans 130.

Aeros closing in on another title

Houston Aeros are closing in on their fourth straight World Hockey Association point championship.

Rookie Morris Lukowich scored the tying and winning goals Tuesday and the Aeros moved 10 points ahead of Quebec Nordiques with a 4-3 win over the Eastern Division leaders before a crowd of 9490 at Houston.

The win keeps Houston 12 points ahead of Winnipeg Jets in the Western Division. The Jets, who have nine games maining, kept theiir divisional hopes alive with a 7-0 blanking of visiting Edmonton Oilers.

At Winnipeg, Anders Hedberg scored three goals in the space of 11 minutes and 37 seconds in the second period. Danny Lawson acquired from Calgary Cowboys last week scored twice and goaltender Joe Daley made 24 saves for the shutout.

Hedberg now has 61 goals tying the WHA record set by Lawson in the 1972-73 season with Philadelphia Blazers.

CALGARY (1): Dave Kryskow (6th). INDIANAPOLIS (3): Renald Laplerc (21st and 22nd), Blair MacDonald (31st). Attendance: 6231.

QUEBEC (3): Pierre Dube (5th), Real Cloutier (56th), Bob Fitchner (7th). HOUSTON (5): Morris Lukowich (21st and 22nd), Al McLeod (5th), Mark Howe (21st). Attendance: 9490.

CINCINNATI (2): Blaine Stoughton (41st), Dennis Sobchuk (40th). BIRMINGHAM (4): Mark Napier (51st and 52nd), Jeff Jacques (18th), John Stewart (13th). Attendance: 6809.

EDMONTON (0). WINNIPEG (7): Danny Lawson (25th and 26th), Anders Hedberg (59th, 60th and 61st), Fran Huck (2nd), Barry Long (7th). Attendance: 8158.

PHOENIX (4): Del Hall (35th), Bob Liddington (14th), Seppo Repo (26th), Frank Hughes (24th). SAN DIEGO (4): John French (19th and 20th), Peter McNamee (4th), Kevin Devine (23rd). Attendance: 5861.

Out for season

CHICAGO (AP) — Chicago Sting of the North American Soccer League have lost midfielder Tony Grimshaw for the season. Grimshaw, recently acquired from Manchester United, broke his right leg during the Sting's opening exhibition match in Las Vegas, Nev., Sunday.

Hockey scores

B.C. Junior

Langley 7, Nanaimo 6.
(Best-of-seven semi-final tied 1-1.)

AMERICAN

Rhode Island 9, Nova Scotia 3

Ontario Major Junior

Windsor 6, Kitchener 3
St. Catherines5, Petersborough 1

Quebec Major Junior

Montreal 11, Chicoutimi 2
Sherbrooke 11, Shawinigan 6
Hull 6, Three Rivers 3

Saskatchewan Junior

Melville 4, Weyburn 2
(Opening game of best-of-seven semi-final.)
Swift Current 5, Prince Albert 2
(Best-of-seven semi-final tied 1-1.)

English soccer players press for freedom to move

LONDON (AP) — English League soccer clubs have delayed a decision on one of the most controversial proposals in the game's history — a move to change the century-old system of players' contracts.

For the moment players still will be tied to their clubs, barred from moving from one team to another unless a transfer fee is paid.

The Professional Footballers' Association — the players' union — has pressed for a new deal that would enable its members to play for whichever club they choose once their contracts have expired.

The management committee of the league reached agreement with the PFA. But the clubs were sharply divided in their reactions and deferred a vote until the annual meeting of the league next June.

If the plan is approved, it will change the whole pattern of league football in England.

PFA leaders long have denounced the present system as a form of slavery. Every club slaps a transfer value on its players — anything ranging from 200 to 300,000 pounds — and no player can play for another club unless it buys him for the stipulated amount, even though his contract has expired.

The PFA wants players to be completely free to sign contracts with any team of their choice. It suggested a system of compensation to be paid by one club to another in cases where a player's contract is not completed.

The PFA did not lose the battle. It is to have further talks with the league before the June meeting.

"The league has previously said it is in favor of freedom of choice for players once their contracts end," said league secretary Alan Hardaker. "But a number of details are causing problems.

"For some people it is one thing and for others it is another thing. That is why we are continuing talks and hoping to get the details to everyone's satisfaction."

Transfer values likely are to be shaken to pieces if the new deal goes through. A top star will no longer be valued at 200,000 if he is free to go off and play for someone else anyway.

Derek Dougan, former Northern Irish international who is chairman of the PFA, appealed to clubs to look seriously at the proposals.

"The PFA wants this change for the good of the game as a whole," Dougan said.

"We aim to give greater stability, remove the insecurity for clubs and improve the situation for everyone concerned. We aim to have an expanding, thriving industry rather than a contracting one."

Boys

Kmart
Gives Satisfaction Always!

On Sale March 16th to 19th • While Quantities Last • We reserve the right to limit Quantities

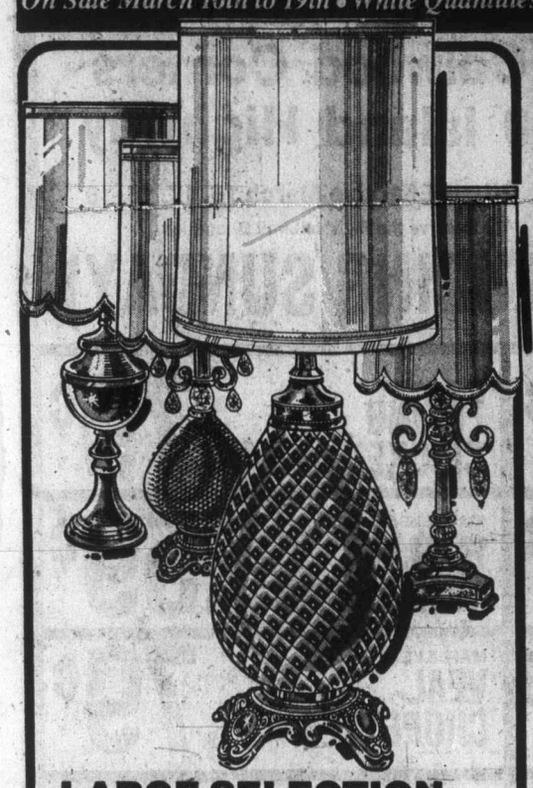

LARGE SELECTION OF DISTINCTIVE TABLE LAMPS TO SUIT ANY DECOR

K mart Price 27.77 Each

Things are sure to look brighter with these beautifully designed table lamps! Choose from a variety of styles, including Colonial, Contemporary glass and Modern metal type bases, each with Silk shade and scalloped edges.

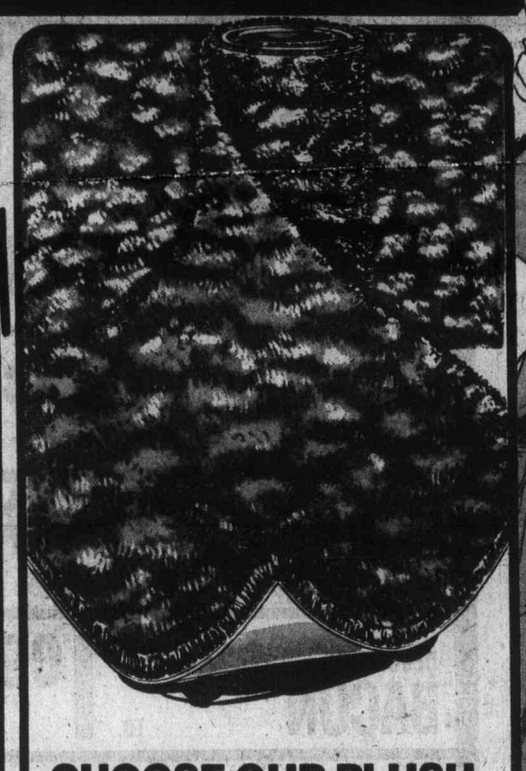

CHOOSE OUR PLUSH 9' x 12' CAMELOT AREA RUG & ROLL OUT THE CARPET!

K mart Price 69.77

Here's value and beauty by the bundle! Made of plush, yet long-wearing Polypropylene so you can "roll out the carpet" in any room! Protective foam backing too! Choose from Gold, Green, Red, Blue or Beige shades.

ALL WEATHER COATS FOR HER - AT A $10.00 SAVINGS! SIX GREAT STYLES TOO!

Come rain or come shine, these all-weather coats are sure to become her favourite "cover"! Choose from 6 terrific styles, all with Rayon Acetate lining for a smooth fit. Great colours too! Petite: 7-15. Misses': 10-18. Women's: 16½-24½.

K mart Regular List Price 29.88
K mart Special
Your Choice 19.88

ASSORTMENT OF SPARKLING HASH GLASSWARE - FOR ANY OCCASION! -1 LOW PRICE

Here's all those "extras" you've been looking for ... at a price you're sure to take a shine to! Assortment includes: cruet & stopper, covered butter dish, relish tray, pie plates, pitcher, vegetable dish, covered sugar bowl and 8" bowls!

Your Choice 77¢ ea.

THICK N' THIRSTY 100% COTTON TERRY TOWELS IN LIVELY JACQUARD PATTERN

A beauty of a buy for your bath! 100% Cotton Terry towels and face cloths that are soft enough for guests... inexpensive enough for every day! Smart Jacquard pattern in decorative shades. Great as a set, or as handy "extras".

FACE CLOTH K mart Price 4 FOR 1.00
HAND TOWEL K mart Price 67¢
BATH TOWEL K mart Price 1.23

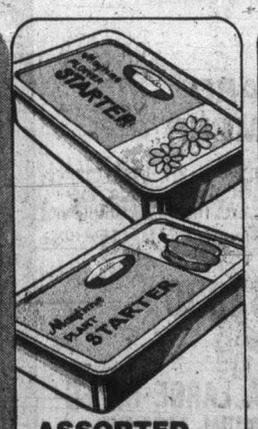

ASSORTED PLANT STARTER KITS

K mart Price 43¢

Vegetable and flower starter kits with all you need for "growing"!

12 OZ. BOX YUMMY WAGON WHEELS

K mart Price 87¢

Everyone loves Wagon Wheels! In a 12 oz. family-size pkg.

3.2 OZ. BAG CHEWY LICORICE ALLSORTS

K mart Price 3 FOR 1.00

Delicious Licorice Allsorts in a made-for-sharing 100 g bag.

UNIVERSITY HEIGHTS SHOPPING CENTRE, 3986 SHELBOURNE, VICTORIA, B.C.

Island clubs face action on weekend

Eleven Vancouver Island teams will see action this weekend in quarter-final play leading to the B.C. juvenile soccer championships.

Three matches will be staged in Victoria, two in Nanaimo, one in Port Alberni and the remaining Island teams will travel to Lower Mainland sites.

The provincial championships will be played April 23-24 at Swangard Stadium in Burnaby.

The weekend schedule:

SATURDAY

Fourth Division

Victoria Gorge FC vs. West Vancouver Spuraways, Heywood Ave. Park, noon.

Alberni Dolan Royals vs. Vancouver South Slope Jets, Moberly Park, Vancouver, 2 p.m.

Fifth Division

Delta Ladner Kinsmen vs. Alberni Chatwyn Motors, Association Park, Ladner, 2 p.m.

Richmond Ebco Spurs vs. Victoria Evening Optimist Patriots, Minoru Park, Richmond, 2:30 p.m.

Sixth Division

Burnaby Edmonds Spartans vs. Victoria Lakehill Radicals, Central Valley Park, Burnaby, 1 p.m.

Nanaimo Bel-Aire Construction vs. Westminster Guildford Celtic, Harewood Centennial Park, Nanaimo, 1:30 p.m.

Seventh Division

Victoria Lakehill Jadresco Construction vs. Delta Kingfishers, Blanshard Park, 1 p.m.

Vancouver Dunbar Suns vs. Alberni Sherwood Auto Parts, Camosun Park, Vancouver, 2 p.m.

SUNDAY

First Division

Alberni Jack's Tire vs. Burnaby Cliff Ave. United, 10th Ave. Park, Port Alberni, 1 p.m.

Victoria Gorge FC vs. Delta Cablevision, Heywood Ave. Park, 2 p.m.

Second Division

Nanaimo H & H Hustlers vs. Westminster Whalley United, Harewood Centennial Park, Nanaimo, 1:30 p.m.

Homicide ruled justifiable

CHICAGO (AP) — Police have ruled that the fatal shooting of Leon Hillard, 45, a former member of Harlem Globetrotters, was justifiable homicide and released his wife from custody.

Hillard was shot late Monday afternoon after a domestic quarrel that startel in his Southwest Side apartment.

His wife, Sandra, 38, was taken into custody for questioning but released after police ruled that the shooting was justifiable homicide.

Hillard was dead on arrival at South Shore Hospital from a gunshot wound in the head. Police said Mrs. Hillard shot her husband after he kicked down the front screen door of her mother's apartment. They had been quarreling earlier in their own apartment.

Alberta unbeaten

SAINT JOHN, N.B. (CP) — The Alberta entry in the Canadian girls' curling championship, skipped by Cathy King, was the only undefeated rink Tuesday after seven rounds of play.

Alberta started the day with an 11-4 win over Manitoba which had been unbeaten to that point and followed with 7-4 wins over both British Columbia and Saskatchewan, to run its record to 6-0.

B.C., represented by Donna Robertson of Kelowna, had a 3-4 record.

Aussie veteran humbles Diggs

LAKEWAY, Tex. (AP) — Veteran Ken Rosewall attacked Eddie Dibbs with cross-court volleys and offensive lobs for a 6-2, 6-2 semi-final victory Sunday in the $200,000 Tournament of Champions at the World of Tennis.

The Australian clinched at least $30,000 in prize money, and will play the winner of a similar eight-man tournament, which is scheduled in July, for the $60,000 first prize. Dibbs collected $15,000 as a losing semi-finalist.

Course planned

The B.C. Women's Field Hockey Federation is holding a coaching course next week in Victoria.

National coach Ann McKenna will instruct the seven-hour course which is for persons interested in obtaining local level certification.

Part one runs from 8:30 to 10 p.m. March 22 and Part two is from 6 to 9:30 p.m. March 23 at Spectrum Community School.

For more information contact Jenny John at 383-6626 or 479-8271.

Bruins to sue NHL, Kings

NEW WESTMINSTER (CP) — Ernie McLean, coach of the New Westminster Bruins of the Western Canada Hockey League, said Monday the team is planning to sue Los Angeles Kings and the National Hockey League.

McLean says the Kings induced Steve Clippingdale, a former Bruin, to breach his major junior hockey league contract.

McLean said he feels that because Clippingdale now is playing professional hockey, the Bruins should be compensated for development money.

He said prior to this year the NHL paid development money, but this year it came out with an agreement the team can not live with. McLean said the team has no other option than to let the courts settle it.

Barber joins Flyers' 'list'

PHILADELPHIA (AP) — Bill Barber will be out of action at least 10 days with a torn ligament in his right knee, Philadelphia Flyers have announced.

The 24-year-old Barber will miss at least four National Hockey League games, a team spokesman said. He is scheduled to undergo examination of the knee in New York today.

The Flyers said defenceman Joe Watson, out since March 7 with a neck injury, would return for tonight's game against the Rangers in New York.

Also due back from a three-game suspension is forward Paul Holmgren. Team physicians told Holmgren his eye had recovered sufficiently from an injury last season to allow him to play without the helmet and plastic shield he has worn this season.

Goalkeeper Bernie Parent is listed as doubtful for the New York game with a sprained knee and centre Mel Bridgman will miss his third game in a row with a charley horse.

'Caps sign English players

VANCOUVER (CP) — **Vancouver Whitecaps** of the North American Soccer League announced Tuesday it has signed two English soccer players for the coming season.

Goalkeeper **Graham Moseley**, 23, will join Whitecaps on loan from the English first division team Derby County. Mosely has played on the England youth international team as well as the England under-23 international team.

English first divison team Arsenal has agreed to loan **Peter Simpson**, 32, a defender who has played 400 league games with Arsenal. Simpson was a member of the Arsenal team that won the football league championship and the FA Cup championship in 1970-1971.

TOKYO (Reuter) — **East Germany** remained the only unbeaten team in the International Ice Hockey Federation group B championships Tuesday, handing **Poland** its first loss by a 7-1 score.

The victory was the fourth in a row for the East Germans, while Poland fell to third place in the nine-nation competition with a 3-1 record.

In other games, Japan moved into second place with a 3-0-1 record by coming from behind to beat Switzerland 3-2 and the Netherlands earned its first point in a 5-5 tie with Yugoslavia.

COPENHAGEN, Denmark (AP) — **Italy** gained its third consecutive victory in the International Ice Hockey Federation Group C championship Tuesday, downing **France** 8-2.

Denmark, which is 2-0, meets Italy Sunday in a match that probably will decide the championship.

In a second game, Britain recorded its first victory by edging Belgium 6-5. The loss was the third in a row for the Belgiams. Later, Denmark whipped Spain 14-3.

SAN FRANCISCO (AP) — Announcement of the sale of National Football League to a group headed by **Edward DeBartolo** of Ohio is expected to be made this week.

Edward DeBartolo Jr. also is supposed to be named president of the club after his father takes over. Lawyers for DeBartolo met here Monday and Tuesday with '49ers president Lou Spadia and coach Monte Clark.

DeBartolo will buy 80 per cent of the stock in the team. The majority owners now are Mrs. Raymond Fox and Mrs. Victor Morabito, widows of the men who founded the team.

The sale, for $16.5 million, is reportedly to have been agreed upon, although the '49ers have not confirmed that the deal is closed.

MUHAMMAD ALI will defend his heavyweight championship against **Lorenzo 'Rocky' Zanon** of Italy in Seoul, Korea, sometime in May, according to promoter Paul Corvino. Zanon, 23, has won 28 of 30 pro bouts, 20 by knockout . . . West Germany's **Eckhard Dagge** retained his World Boxing Council light middleweight title when he fought to a draw over 15 rounds with British Challenger **Maurice Hope**, in West Berlin . . . **Clagary Stampeders** of the Canadian Football League have signed six-foot-two offence guard **Remy Harrison**, a 240-pounder rated as one of the top lineman in Canadian college football during a career with the University of Calgary . . . Quarterback **Ralph Brock**, who joined the club in 1974 and who completed 55 per cent of his passes in 1976, has signed a new contract with **Winnipeg Blue Bombers** . . . **Donld N. Kroner**, 33, who crashed a light plane into Baltimore's Memorial Stadium minutes after an NFL palyoff game last December, has been sentenced to two years in prison for reckless flying and malicious destruction . . . **Marian G. Batko**, 30, has been convicted in Buffalo of mailing a bomb threat to sportscaster Howard Cowell in 1973 and could receive up to five years in prison and a $1,000 fine when sentenced on April 18 . . . **Norman K. Rebin**, 38, has been appointed executive director of the Canadian Gymnastics Association. The former exchange scholar to Sweden has served in several federal government departments . . .

Sport digest

RUFFIN'S
OF TROUNCE ALLEY
OPENING SOON
614 TROUNCE ALLEY

IGA
At Colwood Corners
1860 Island Highway
Prices Effective March 16, 17, 18, 19
We Reserve the Right to Limit Quantities
OPEN 9-9 (INCLUDING SUNDAY)

PORK STEAK LB. 99¢
FRESH WHOLE FRYING CHICKEN UTILITY LB. 79¢
MAPLE LEAF PORK SAUSAGES LB. 79¢
MAPLE LEAF NO. 1 BULK WIENERS LB. 59¢
DEVON SIDE BACON LB. 1.09
MAPLE LEAF VEAL CHOPETTES LB. 79¢
AYLMER 10-OZ. TOMATO and VEGETABLE SOUP 5 FOR 89¢
LIBBY'S 14-Oz. Tin SPAGHETTI in TOMATO SAUCE 3 FOR 1.00
YORK, 48-OZ. TIN PINK GRAPEFRUIT JUICE 47¢
PALMOLIVE, 1.5 Litre LIQUID DETERGENT 1.89
KRAFT 3-LB. PEANUT BUTTER While Stock Lasts TIN 1.69
HEINZ 14-Oz. BEANS With Pork in Tomato Sauce 3 FOR 1.00
CARNATION—2-LB. FRENCH FRIES BAG 59¢
KLEENEX 2's PAPER TOWELS 87¢
MA LING 12-OZ. LUNCHEON MEAT 2 FOR 98¢
HERSHEY 2-LB. TIN INSTANT CHOCOLATE 1.39
LIBBY'S—28-OZ. TIN PEACHES 57¢
ALOHA 13-OZ. TIN MIXED NUTS 79¢
LIBBY'S 25-OZ. TIN FRUIT COCKTAIL 67¢
DR. BALLARD'S 25-Oz. CAT FOOD 3 FOR 1.00
ROSEDALE 14-OZ. CREAM CORN 3 FOR 89¢
DELSEY 4 ROLLS BATHROOM TISSUE pkg. 89¢
SWIFT'S 12-Oz. CORNED BEEF LOAF TIN 69¢
NABOB 48-Oz. Tin STRAWBERRY JAM 2.29
IGA 14-OZ. TIN, GREEN and WAX BEANS or GREEN PEAS 3 FOR 89¢
CAN. No. 1 CALIFORNIA CELERY EA. 29¢
CANADA FANCY RED DELICIOUS MacIntosh APPLES 5 LBS 89¢
CHIQUITA BANANAS 4 LBS 89¢
CAN. NO. 1 U.S. FRESH ASPARAGUS LB. 59¢

S. J. Peden Ltd.'s
Recreation Vehicle
SUPER SPECIALS
MINI-MOTOR HOMES FOR MAXI FUN!
NEW '76 VANGUARD 24 FT.
Mini-Motorhome on Ford Chassis
This luxurious motorhome features air conditioning, 460 V/8 engine, 6.6 cu. ft. fridge, shag carpet, even a bar. Replacement '77 price $20,250.

SAVE $3150. SUPER SPECIAL PRICE $17,100

NEW '76 VANGUARD 21 FT.
Mini-Motorhome on Dodge Chassis
This roomy, bright floor plan offers full self-containment, 6.6 cu. ft. fridge, large oven, forced air furnace, etc. Replacement '77 price $16,632.
SAVE $2739. SUPER SPECIAL PRICE $13,893

'76 VANGUARD
9½ FT. CAMPER
This popular '76 Vanguard 9½ ft. camper complete with 3½ cu. ft. 3-way fridge, thermostat furnace, toilet, etc. Includes complete hook up to truck. Replacement '77 price $4110.
SAVE $780. SUPER SPECIAL PRICE $3330
TRADE-INS
CHOOSE FROM A LARGE SELECTION OF NEAR NEW MOTOR HOMES, TRUCK CAMPERS AND VAN CONVERSIONS.
EXAMPLE:
1976 GM/VANGUARD 21 FT. MINI-MOTORHOME Only 11,000 miles. ..... ONLY $12,495
S. J. PEDEN LTD.
• Complete Parts Store
• Van Tops Installed
• Rentals
2855 QUESNEL STREET 386-3464
Dealer Licence No. D27-879
3-16

Sundance left in angry bind

By PAUL DE GROOT
Colonist Reporter

They came with high hopes that Sundance school would at last be given "breathing room." They left the meeting breathless with anger.

"Absolute disbelief," is how one Sundance parent described her reaction to a Greater Victoria School Board decision Monday night to defer a decision on relocation of the "less-structured" school from its present location on Quadra Street to the new section of Mount View campus on Carey Road.

"If they read the report that we have spent hours and hours on, they would see that the present building is hopelessly inadequate," the parent commented.

"They spend hours discussing Dean Heights, and then in two minutes they shoot us down," she said bitterly.

The board had just spent about an hour discussing relocation of Dean Heights school, and after numerous motions and amendments were defeated, the board went along with its planning department's recommendations almost without amendment.

The planning department's recommendation for Sundance, next on the agenda, was that Sundance should be moved to Mount View. The recommendation was accompanied by financial data which showed that the move to Mount View would nearly triple the cost of Sundance school, although the cost per square foot would drop.

The main reasons for approving the move, according to a statement by the staff of the school, were that it would have space for more programs, the use of a gymnasium, more playing fields, potential for higher enrolment, and less noise than at present.

The planning department concurred, stating that "Sundance has been occupying substandard space since its opening several years ago. The Mount View location is the only available alternative location in the foreseeable future."

According to a poll taken of the school's families, 68 were in favor of the move, and four were opposed.

But when the recommendation to move the school to Mount View went before the board, trustee Peter Bunn moved that it be tabled.

The relocation, he said, would result in "gross underutilization of the building at Mount View."

The space for Sundance would be three times what the school has at present, Bunn pointed out.

But the key reason, Bunn said, was that Camosun College is using the space at present, and would like to continue doing so.

"We have got to look at full utilization of our physical plant, and Camosun College, with its great needs for space, can maximize use of the building. Putting Sundance in there is an incorrect use."

He recommended that the motion be tabled until discussions could be held with Camosun College, and the motion passed without debate.

Camosun principal Grant Fisher said Monday that the college has asked the board to renew its lease, which expires this June, but the request did not get to the board in time to be on Monday's agenda.

A decision to locate Sundance at Mount View might not seriously affect Camosun in the short term, but within the next year, the college is going to need additional space to relocate classes while renovations and construction go on at the Lansdowne campus, assuming that the provincial government approves the college's plans for campus development.

New riding sets nominations date

DUNCAN — The nominating date to choose the federal Conservative candidate in the new riding of Cowichan-Malahat and the Islands has been set for June 18.

The president of the constituency association, Don Taylor, who made the announcement Monday, also said he would be stepping down from his position by the end of the month to seek the nomination.

Last week, Duncan Mayor Ken Paskin announced he would be seeking the federal Conservative nomination.

Taylor, a 48-year-old school teacher, ran unsuccessfully against retiring NDP member T. C. Douglas in the 1974 election.

The nominating meeting for the new federal constituency, which includes View Royal in the south and excludes Nanaimo in the north will be held in the Mill Bay arena at 2 p.m.

Pump talks next week

Oak Bay's sewage treatment advisory committee will meet next week to consider reports by Capital Region Board staff on sites for a controversial sewage pumping station.

Making the announcement Monday to residents who jammed the council chamber, Mayor Brian Smith said the committee would have the task of choosing the least repugnant of the sites remaining.

Smith said, however, he had no doubt that whichever site was chosen, "there will be people who will be disturbed."

He told the audience that contrary to popular belief, council would not discuss a site at Monday's meeting. "That will be discussed next week — or as soon as the board prepares some in-depth studies."

Smith said he was "browned off" at the way the board rejected the Bullock Guelpa Ltd. consultants study of the McMicking Point-Clover Point area without even hearing from Bullock. That study, endorsed by Oak Bay council, recommended building a sewage outfall and pumpstation on Trial Island.

Council endorsed a motion by Ald. Shirley Dowell notifying the board that council wanted a site behind the fifth tee of the Victoria Golf Course considered for the station.

Last week, John Buckley, acting president of the Shoal Bay Area Ratepayers' Association, opposed to a Shoal Bay Site, presented a 650-name petition to the board suggesting the golf course site.

Buckley told council his group was alarmed at the way things were going. "We want to be sure our proposal will be considered," he said.

The golf course site was more than 250 feet away from the nearest home, he said.

Dog bylaw unleased in Oak Bay

Oak Bay council has given dogs a reprieve.

Council voted 3-2 Monday to defeat a dog licence and administration bylaw amendment to restrict dogs in the Gonzales and Shoal Bay beach areas from June 1 to Aug. 31.

An amendment that dogs only be allowed on the beaches at other times of the year under the control of a competent person was also defeated.

Ald. John Goult said he considered the legislation an exercise in over-government. He voted against the bylaw with Ald. Shirley Dowell and Ald. Neil Swainson.

UNITED PHARMACIES
'SPRING-TONIC TIME'
SALE

Maltlevol-12
LIQUID
Helps keep up good health. Fortified tonic containing vitamins and Iron.
12 oz.
PRICE 2.99

CLAIROL
Nice 'n Easy
The shampoo-in hair color.
Assorted shades
PRICE 1.79

JOHNSON & JOHNSON
Band Aid Brand
Plastic Strips
¾" Sterilized 100's
PRICE 1.69

Loose Leaf
REFILLS
200's NARROW & WIDE
PRICE .99

UNITED PHARMACIES
Multiple Vitamins With Iron
100's
1.69

Stayfree
BELTLESS
Minipads 48's
or
Maxipads 30's
YOUR CHOICE
PRICE 2.29

Trac II Twin Blade Cartridges
9 SHAVING CARTRIDGES
PRICE 1.69

Sinutab Tablets
12's
PRICE .99

Cod Liver Oil
Plain 16 oz.
1.59
FLAVOURED COD LIVER OIL
Mint or Cherry 16 oz.
1.99

Light Bulbs
60w or 100w
2 FOR
PRICE .53

ADULT
Neo Citran
The hot drink medicine for colds.
With Vitamin C
Pain reliever, fever reducer, decongestant.
10's 1.19

Maalox-Plus
ANTACID-ANTIFLATULENT
Regular, Peppermint, or Lemon
12 oz.
PRICE 1.99

Purex
BATHROOM TISSUE
White, package of 4.
PRICE .97

Swan
DISHWASHING LIQUID DETERGENT
32 oz.
PRICE .88

TONI
Adorn
SELF STYLING HAIR SPRAY
Regular, Hard to Hold, Unscented, Ultimate
13 oz.
PRICE 1.79

HERE'S WHERE YOU COME IN!

Colwood United Pharmacy
1910 Sooke Road 478-1735
Jubilee United Pharmacy
1775 Fort St. 595-1471
Oak Bay United Pharmacy
2200 Oak Bay 598-3380
James Bay United Pharmacy
230 Menzies 383-7196

THE BLUE DOOR STORE IN YOUR NEIGHBOURHOOD

PROVINCIAL COURT

A former government employee with the Employment Program Branch's work activities project was charged Tuesday in Victoria provincial court with 16 counts of fraud, 14 counts of theft and one count of breach of trust.

John Peter Alexander Fraser, 32, was charged in connection with his involvement with the project between May 1, 1975, and March 31, 1976, at Lake Cowichan.

He was remanded until next Monday when defence lawyer Bruce McConna is expected to make an election for Fraser on the 31 counts, which are contained in two separate charges.

Ten of the theft charges are for amounts over $200 while the remaining four are for amounts under $200.

Outside the court, crown counsel R. B. Hutchison said a number of the theft and fraud charges referred to the same information.

When pressed for more details, Hutchison would say only that the amount of money involved was "in the thousands of dollars, something less than $10,000."

He said the arrest came as the result of an intensive investigation by the RCMP commercial crime section uunder Sgt. Steve Holotuk.

□

A 27-year-old man pleaded guilty to six counts of filing false claims for unemployment insurance and was fined a total of $300 by Judge William Ostler.

Stuart Knox, of 821 Walker, admitted filing for UIC benefits between Jan. 18 and March 28 last year while employed by a bulldozing firm.

Crown counsel Robert Buffam told the court the 12 weeks of benefits received by Knox amounted to $1230 and that Knox earned $2154.96 in that period. The total overpayment, Buffam said, was $1035.

Ostler ordered fines of $50 on each of the six counts.

□

Douglas Seads, of 2030 Milton, was fined $150 after pleading guilty to three counts of filing false UIC claims.

Buffam said Seads claimed for the period between July 25 and Aug. 22 when he earned $1413.43 with a construction firm. Total amount of overpayment, Buffam said, was $399.

□

Bail was refused 64-year-old John Paterson, of 226 Michigan, charged with two counts of gross indecency and one count of harboring a juvenile.

Trial by judge and jury was elected Feb. 14 and a preliminary hearing had been set for next Wednesday and Thursday.

Judge Blake Allan found Brian Attenborough, 24, of 656 Admirals, guilty of obstructing a peace officer and fined him $200.

The charge arose from an Oct. 31 incident at the Red Lion Motor Inn parking lot, 3366 Douglas, in which Attenborough put his hand in the area of a Saanich policeman's throat and pushed.

The incident began shortly after midnight when Attenborough, with three friends,

The incident began shortly after midnight when Attenborough, with three friends,

noticed an altercation between a friend and two policemen.

Before passing judgment, Allan said the police and courts were well acquainted with activities that arise out of the Red Lion at closing time.

□

An Alberta man was fined a total of $600 by Ostler after pleading guilty to two Ontario charges from last August.

Donald Ronald Bard, 20, who came from Banff to clear the matter up, was fined $500 for a business break-in Aug. 5 and $100 for failing to appear for his trial Aug. 26 in London, Ont.

A charge of theft under $200 from a Mac's Convenience Store in Sooke was stayed by crown counsel Robert Mulligan after Bard pleaded not guilty.

Ostler took into consideration the fact Bard is now married and taking on family responsibilities before imposing the fines.

□

Brian Vincent Swift, 38, of Davidson Road, Sooke, was fined $1,000 for impaired driving Feb. 8.

Mulligan told the court Swift was charged after hitting a motor vehicle travelling across his path at a stop sign and told court Swift had been fined $400 for impaired driving Jan. 19, 1976.

Ostler, who pondered at length over imposing a jail term because it was a second conviction, decided on the fine because he felt Swift was genuine in his admission that there was an alcohol problem which he was trying to face.

New companies in B.C. top 12,000

More than 12,000 new companies registered for business in B.C. during 1976, a record for the province.

Consumer and Corporate Affairs Minister released the figures Tuesday along with the annual report of the registrar of companies.

"The increase in the number of incorporations indicates a growing confidence in the economy and is an accurate barometer of business and commercial activity within the province," Mair said.

He did not mention that between April 1, 1976, and the end of February this year, 625 people had gone bankrupt and that indications were that before the end of March last year's record high of 847 bankruptcies would have been surpassed.

Mair said the new companies incorporated represented an increase of 20 per cent over 1975. "Extra-provincial companies are also up 21 per cent, an indication that business is moving into the province," Mair said.

The minister said that not only had incorporations increased in volume but also in rate. "Usually the peak months for incorporations are April, May and June, and then the pace slackens," he said. "In 1976, the number remained constant throughout the summer and fall and actually increased in November and December."

The registrar of companies is responsible for the administration of the B.C. Companies Act, the Societies Act and other related statutes.

Milk up again

Canadian Press

Milk is expected to go up by two cents a litre next month because of increased production costs and wage hikes, a spokesman for the Fraser Valley Milk Producers Association said Tuesday.

The spokesman said the two-cent increase was not yet official, but was "very probable."

He said costs for raw milk from dairy farmers had increased by 46.5 cents a hundredweight since September, which would necessitate a one-cent increase to the consumer. (Actually, at about 120 litres to the hundredweight, the increase works out to about ½ a cent per litre.)

Six-per-cent wage increases to employees of Dairyland, Silverwood, and Palm Dairies on April 1 would account for the other cent, he said.

A litre of two-per-cent milk currently costs about 50 cents in the Vancouver area. A Dairyland spokesman said the last increase for consumers was about six months ago.

Agriculture Minister James Hewitt said in Victoria that the proposed two-cent increase was expected because of changes within the industry during the last seven months.

$4646

SALE PRICE

1977 GRANADA SPECIAL EDITION 2-DOOR

STOCK No. 6299

4-speed manual overdrive transmission. 200 C.I.D. 6-cylinder engine. Steel belted radial white side wall tires. Power steering, radio and wheel covers.

peter pollen ford

1060 YATES

384-1144

(D.L. 745A)

2-23

Car-lot release angers Skelly

A friendly favor to a government supporter or "mueh ado about nothing?"

Robert Skelly (NDP—Alberni) said Tuesday in the Legislature the removal of eight acres near Chilliwack from the agricultural land freeze was the former. Environment Minister James Nielsen said it was the latter.

At issue were eight acres on which Brett Chevrolet Oldsmobile Cadillac Ltd., wants to build headquarters for a new car dealership.

Douglas Brett, owner of the dealership with present headquarters in downtown Chilliwack, is a Social Credit party member. Harvey Schroeder, deputy speaker and Social Credit MLA for Chilliwack, had his constituency office in the existing Brett building until last fall.

Schroeder said he saw nothing significant in Brett being a Socred because so were most of the people in Chilliwack. He added that the constituency office was located in the Brett building only on a temporary basis and that the rent was paid and up to date.

His consitutency secretary, Ben Voth, said the rent was not paid up to date but only because improvements had been made to the premises and the rental was being withheld as payment for the renovations done during the year-long tenancy.

Skelly said he was questioning the appropriateness of the decision and the propriety of the Environment and Land Use Committee comprised of nine cabinet minisssters in deciding to move the land out of the agricultural reserve.

Nielsen said at a press conference outside the house: "It's all much ado about nothing."

Davis doesn't know car rental intentions

Transport and Energy Minister Jack Davis said Tuesday he wasn't sure whether there would be competition by car rental agencies at ferry terminals or whether one firm would have an exclusive franchise.

But he told Conservative leader Scott Wallace (Oak Bay) that he would find out just what was intended and let him know later this week.

Wallace asked in the Legislature whether there would be free and open competition or whether the franchise would go to a lone bidder. He also wanted to know what the minister intended to do about parking problems created by a U-drive firm or firms.

"There is already a drastic shortage of parking space at all terminals," Wallace said. "Presumably, this company or companies will require room to store their cars, cutting down even more on available space."

Davis said he would answer both questions at the same time as soon as he obtained the information.

Arthur Murray's way to listen to music...

Arthur Murray

FRANCHISED DANCE SCHOOLS

"We change people into couples."

SPECIAL OFFER

12 VISITS

Private Lessons

Semi-Private Lessons

Practice Sessions

All For ONLY $22.50

NEW STUDENTS ONLY

715 YATES 3-15 385-1476

"WELCOME . . . YOUNG BUSINESS PEOPLE"

DONALD HARDY

A Grade 10 student at Shoreline Jr. High, Donald is 15 and manages a route area which includes Maddock, Millgrove, and Donald Street. He became a carrier January 1st, 1977, and earns approximately $65.00 monthly.

WILLIAM MILES

Twelve-year-old William became a Colonist carrier February 9th, 1977. He is a grade 7 student at Monterey and manages a route in the Crescent Rd., Marne, Quimper area. He earns approximately $50.00 in monthly profits.

LANCE WATERMAN

Lance joined the Colonist carrier group January 27th, 1977. He is a grade 7 student at Margaret Jenkins and manages a route in the Central, Oliver and Beach Drive area. At age 12 he earns approximately $55.00 monthly.

GORDON SCHILLENBERG

13-Year-old Gordon, a grade 8 student at Colquitz Jr. High, earns approximately $70.00 per month in his spare time. Gordon joined as a Colonist carrier on May 7th, 1976, and manages a route in the Marigold area.

ROD FOWLER

A Lakehill area route brings in approximately $55.00 in monthly profits for Rod's spare time. He is 14 years old and a grade 8 student at Reynold's. Rod became a Colonist carrier March 1st, 1977.

PAUL LEGGETT

A grade 8 student at Lansdowne Jr. High, Paul became a Colonist carrier January 1st, 1977. He manages a route in the Gladstone, Stanley, Belmont area; and his approximate profits are $50.00 monthly.

DON PETNE

Don is a grade 6 student at Tolmie, and manages a route in the Graham and Kings area. He is 12 years old, and became a Colonist carrier February 1st, 1977. His approximate monthly route profits are $50.00.

KARL VEKEMAN

A grade 8 student at S.J. Willis, Karl is 13 years old and became a Colonist carrier February 7th, 1977. His approximate monthly profits are between $50.00 and $55.00, which he earns from managing his Bay and Cook route.

DOUGLAS PONSFORD

Doug is a 13-year-old grade 7 student at Gordon Head, Kenmore. He became a Colonist carrier March 2, 1977, and manages a Gordon Head-Shelbourne-Cedar Glen route. He earns approximately $79.00 per month in his spare time.

We Admire Your Personal Initiative to Do Something to Help Yourself

★ Your individual District Manager welcomes you as a member of his family of success-bound young people who are earning and learning the fundamentals of private enterprise and personal achievement.

★ With your own personal enthusiasm and desire, and the expert training and guidance of your District Manager in charting your course, we are certain your new experience as a Colonist Carrier will be a rewarding period in your life.

★ The coming months also offer many side benefits for your interest and challenge, with trips to Vancouver and Seattle, and also valuable prizes and bonuses to be won.

★ We wish you the very best success possible as an enterprising new Colonist Carrier.

BOYS AND GIRLS, OF 12 YEARS AND OVER, WHO ARE INTERESTED IN DOING SOMETHING TO HELP THEMSELVES AND RECEIVE THE BEST TRAINING AND GUIDANCE, WE CAN HELP YOU. COMPLETE THIS COUPON AND MAIL IT TODAY.

THE DAILY COLONIST
Circulation Dept.,
2621 Douglas St.,
Victoria, B.C. V8W 2N4

I would like to join as a Colonist Carrier and have the District Manager in my neighborhood contact me.

NAME .....

ADDRESS .....

POSTAL CODE ..... AGE .....

PHONE ..... SCHOOL .....

THE DAILY COLONIST

MORGAN LIL ABNER

JUDGE PARKER

ARCHIE

RIP KIRBY

THE WRONG HERO SHOCKS A LOVE GODDESS.

BLONDIE

MARY WORTH

HI and LOIS

KERRY DRAKE

MOMMA

M. V. Chesnut's Garden Notes

The last time I discussed dahlias in this column, I gave you the names of some varieties which have taken kindly to the not-too-good conditions in the Chesnut garden and which put on a glorious display in our perennial border.

Most of those I mentioned were very large flowers — the kinds that win prizes in the flower shows and evoke ooh's and ah's of admiration from visitors to our garden. I'll grant you it does something for the ego to grow and display such fantastic flowers, but in all honesty, I should point out that these giants are not too good as cut flowers for the house. Many of these exhibition dahlias have blooms as much as 12 inches across — roughly the size of a floor mop — and are too overpowering for the average vase or bowl.

To meet the demands for cut flowers, the dahlia breeders have evolved a class of plant that stands only three to four feet tall, blooming prolifically from July until late fall. These cut flower dahlias bear fully double blooms only four to six inches across and borne on long, wiry stems which carry the flowers well clear of the foliage. These are much more delicate and graceful in the mass than the big fellows, and they last a long time in water.

At our house we grow two rows of these small-flowered kinds especially for cutting, one row in the vegetable plot and another across the back of our lot where they can be seen from the road that backs our property. These are some of our favorites:

Lucky Devil is a fine bicolor in the semi-decorative class, blooming in a bright golden yellow with reddish salmon petal tips.

Preference is in the semi-cactus class, coral rose with a reddish glow to it.

Miramar, in the decorative class, blooms in a dazzling deep orange shade. This one is exceptionally prolific, and I have cut as many as ten fine blooms from one 3½-foot plant.

Arabian Night is about the darkest dahlia I have ever seen — a very dark maroon, providing a welcome contrast in an arrangement of pastel-shaded flowers. These flowers last longer in water than the average dahlia.

Edinburgh always attracts attention in our garden and in my wife's flower arrangements by reason of its unusual color — a deep lavender with the petals tipped with glistening white.

Majuba and Safe Shot are good examples of strong primary colors, both in the decorative class. The first is crimson red, the second a brilliant orange.

Another type of dahlia highly valued for its unique effect in cut flower arrangements is the Ball class. These make tall plants, up to five feet in height and require staking, while the flowers are globular or ball-shaped, four to five inches in diameter, borne on long, straight stems and lasting well in water.

Some of our favorites among the Ball dahlias are Charles Dickens in a soft mauve shade, Golden Emblem in a deep golden yellow shade, Red Cap in crimson and Peter, an exceptionally attractive pink shade.

Still fairly unknown in our part of the world although popular in Europe are the double dwarf bedding dahlias, standing less than knee high and requiring no staking. These compact bedding varieties come into bloom quite a bit earlier than their big brothers, flowering without a break all summer long. The selection isn't as wide as with the taller dahlias, but the following are available in Canada:

Roquencourt has purple-brown foliage, bearing masses of deep orange flowers in the formal decorative shape. Park Princess, a semi-cactus, blooms in a delicate pink shade. Park Beauty, a cactus-flowered dahlia standing about 14 inches tall, blooms in a clear, bright orange. Park Record, semi-cactus, is a fine scarlet, almost a fire engine red, while Frau Louise Mayer is a semi-cactus in light yellow.

Art Buchwald

WASHINGTON — Dr. Heinrich Applebaum has just completed a study on the effects of television on children. In his case, though he wasn't concerned with violence, but how televison give children a false sense of reality.

Dr. Applebaum told me, "The greatest danger of the television is that it presents a world to children that doesn't exist, and raises expectations that can never be fulfilled.

"I don't understand, doctor," I said.

"Well, let me cite one example. Have you ever seen a television show where a person in an automobile doesn't immediately find a parking place on the very first try?"

"Come to think of it," I said, "I haven't."

"Not only is there always a parking spot available but the driver doesn't even have to back into it. There are two parking spaces available whenever someone in a TV show needs one. Children are being led to beleive that when they grow up they will always be able to find a parking place when and where they want it. Can you imagine the trauma when they discover that in real life you can drive around a block for three hours and still not find a place to put your car?"

"I never thought of it but it's true. What else do they show on television which gives a distorted picture of the real world?"

"Have you noticed that whenever a character walks out of a restaurant or office building or apartment and says to the doorman, 'Get me a taxi,' the taxi immediately arrives? Millions of children are under the impression that all a doorman has to do is blow his whistle and a taxi will be there. I have never seen a show where the doorman has said, 'I'm sorry. I can't get you a taxi. You better take the bus.' "

"Of course," I said. "I never knew before what bothered me about those TV action programs, but now I do. There is always a yellow taxi waiting offscreen."

"Now," said Applebaum, "have you ever said to a taxi driver, 'Follow that car and don't lose him'?"

"Not really."

"Well, if you had, the driver would have told you to blow it out your ear. No taxi driver is in a mood to follow another car because that means he's going to get involved. But on TV every cabdriver looks as if he'd like nothing better to do than to drive 90 m.p.h. through a rain-swept street trying to keep up with a carful of hoods. And the worst thing is that the kids believe it."

"What else have you discovered?"

"Kids have a perverted sense of what emergency wards of hospitals are really like. On TV shows they take a kid to an emergency ward and four doctors come rusing down to bandage his leg. In a real life situation the kid would be sitting on the bench for two hours before he even saw an intern.

Applebaum said the cruelest hoax of all is when TV shows a lawyer defending someone innocent of a crime.

"On the screen the lawyer spends day and night digging up the evidence to clear his client. In real life the lawyer says to the defendant, 'look, I've got 20 minutes. Tell me your story and then I'll plead you guilty and make a deal! In real life the defendant might say, 'But I'm innocent.' The lawyer would say, 'So what? I can't afford to find that out. I'm not Perry Mason.' "

"Then what you're saying, Dr. Applebaum, is that it isn't the violence on TV but the fantasy that is doing harm to children."

"Exactly. Even the commercials are taking their toll. Children are led to believe that when they grow up if they use a certain mouthwash they'll find the mate of their dreams. When they don't find him or her after gargling all night, they go into a tailspin and many of them never come out of it."

"What do think is the biggest feat little girls have!"

"I have no idea."

"That someday when they get married their husbands will have ring around the collar."

"What about boys?"

"Boys worry that they'll only go around once in life and they won't have all the gusto out of their beer that they deserve."

Jack Smith

Although musicians — along with architects, pharmacists, and some other occupations — are supposed to have a shorter life-span than the average, I find it hard to believe these actuarial figures when I see and hear a combo consisting of Benny Goodman on clarinet, Teddy Wilson at piano, and Red Norvo on the vibes.

These men were gigantic jazz figures when I was growing up, and not long ago I watched them do their stuff together again on the Public Broadcasting "Soundstage" program. Although greyer and plumper than I remembered them, there was no diminution of talent, vitality and inventiveness.

I came of age in the era of the great bands—Count Basie and Duke Ellington and Fletcher Henderson, among the finest. Many of these leaders and sidemen both persisted well into their 70s, and quite a few are still alive and strutting their stuff about as well as they ever did.

In the field of serious music, an even better case can be made out for the longevity of performers and conductors, no matter what the insurance tables may tell us. In fact, I think it statistically probably that symphony conductors remain alive and working longer than any other group outside of those redoubtable Kurds who live on whey in Turkey.

Musical ability does not tend to diminish with time, and may even grow better. Verdi, after all, wrote his two greatest operas when he was past 80. In performance, Artur Rubinstein, at an age approaching Methuselah's, was still interpreting Beethoven and Shubert as magically as ever. And Casals, at 90, died undiminished in skill, subtlety, and dynamism.

What I think accounts for the high mortality rate among musicians is the lack of a broad middle range to stabilize the figures. They are either "up" people or "down" people. The up musicians are animated by their work, intoxicated by their own activity, and live a long time. The down musicians require external stimulation to keep the juices flowing — and it is this external stimulation that kills them off young.

Making music is in itself the most regenerating and rejuvenating of pastimes. Especially in our emotionally constipated society, it provides a socially acceptable outlet for feelings that might otherwise damage or depress us. As an outlet for the "intuitive hemisphere" of man's brain, it is unparalleled. This may explain its perennial attraction for youth.

Toward the end of his life, Brahms confided to a friend: "Recently I started a symphony, and so on, but nothing would go well. Then I thought, I'm already too old, and resolved to write no more. I had achieved enough, now I had before me a carefree old age and could enjoy it in peace. And that made me happy, so contented, so delighted — that all at once the writing began to come!"

Arthur Hoppe

Harry Lynt, who claimed to represent a publishing organization called The Gideon Society, was sentenced in Gomorrah, Ohio, to 25 years in prison for pandering obscenity.

Lynt, 34, was caught red-handed in The Bide-an-Hour Motel while attempting to place allegedly-obscene material in the bedside night tables.

He freely admitted he had been distributing free samples of the publication in hopes of "stimulating a wider readership," but he heatedly denied it was obscene. "It's what the people want," he angrily told reporters. "And I'd rather rot in jail than give up my gallant fight for freedom of the press."

During the six-day trial, however prosecutor F. Norton Feck had little difficulty convincing the jury of seven women and five men that the work "violated contemporary community standards in its appeal to prurient interests."

Feck opened his case by noting that in the very first chapter of the book "a five-letter word for sexual intercourse" (b-g-t) was employed 28 times on one page alone.

He said this was followed by "an extremely graphic account of wife-swapping." And he read aloud to the shocked jury how a man named Abram swapped his wife, Sarai, who was "very fair," to an Egyptian pharaoh in return for "sheep, and oxen, and he asses, and menservants, and maidservants, and she asses, and camels."

Feck said such an account was bound to intrigue numerous husbands who had hitherto avoided the temptations of wife-swapping on the grounds that "all it got you was another wife."

The prosecutor said he would not quote from a song by someone named Solomon nor recount what went on in a place called Sodom for fear of offending the jurors. Instead, he said, he would confine his evidence to the subjects of incest and mass rape.

The former, he said, was committed by one Lot, who established a menage a trois in a cave with his two daughters. They promptly got him drunk and . . . At that point Feck mopped his brow and said he couldn't go on. He said the story ended with: "Thus were both the daughters of Lot with child by their father." He said the jury could draw its own conclusions.

With passions mounting, Feck read how a General Moses and his Israelites defeated the Midianites, slew the men and kept 32,000 virgins for their sport. That was when juror Netta Grout fainted and had to be replaced by an alternate. The trial was swiftly concluded and the jury returned the guilty verdict without leaving the box.

Judge Fenworthy Stough imposed the maximum sentence after sternly telling Lynt that placing such material in motel rooms where it might be perused by any innocent couple with "the height of depravity."

Liberals everywhere have rushed to Lynt's defence. While universally deploring his publication, all say they will defend to the death his right to print it. None, however, would admit to having read the work.

Final
TELEPHONE 383-4111
CLASSIFIED 386-2121

The Daily Colonist.

Vancouver Island's leading newspaper since 1858

Showers, high 8
Weather Details on Page 2

No. 78 — 119th Year | VICTORIA, BRITISH COLUMBIA, WEDNESDAY, MARCH 16, 1977 | 15c Daily, 30c Sunday

It's buckle up or pay up for B.C.

By JIM HUME
Colonist Reporter

Most British Columbia drivers will buckle up this year or face fines of up to $500.

Transport and Energy Minister Jack Davis re-introduced Tuesday his mandatory seatbelt law with a few additional refinements to the legislation introduced a year ago but permitted to die on the order paper.

This time around, the minister said, he's sure the seatbelt legislation will go through and be in effect by mid or late summer.

"I expect the act (Bill 7) to be proclaimed law immediately following an intensive publicity campaign which will commence as soon as the legislation is approved by the house," Davis said.

Ontario, Quebec and Saskatchewan already have seatbelt laws.

Davis and motor vehicles superintendent Robert Whitlock were a little vague as to how the law would apply to American tourists from states without compulsory seatbelt legislation. Whitlock said he would be checking that aspect of the B.C. legislation.

The actual installation of seatbelts was mandatory across Canada but there were some states, Whitlock said, where it was not compulsory to have seatbelts in the car. He said he wasn't sure what could be done about that problem because it was generally accepted that the safety standards applying to a motor vehicle were the standards imposed by the province or state in which the motorist resides.

He said he would ask for a legal ruling as to whether U.S. tourists driving without seatbelts in their cars and therefore not being buckled up could be charged. He and Davis admitted it would be discriminatory if Canadians could be charged for violating provincial laws while foreign tourists could not be charged.

Davis and Whitlock were also unsure of the maximum fine a court might impose on drivers failing to buckle up.

The minimum in Bill 7 was a suspended sentence, the maximum $500. But Whitlock said there was provision in other sections of the Motor Vehicles Act to provide for jail terms in the event of continued violations.

"I can't recall anyone ever going to jail for breaking the act," Whitlock said. "But I guess they could."

Neither appeared prepared to say what they thought the minimum and maximum fines should be.

Davis said he did not anticipate, nor would he order, a wholesale crackdown on drivers who failed to use their seatbelts.

"We don't intend to police the regulations vigorously," he said. "It will rather be a matter of a motorist breaking the rules in some other way,

Page 2 — It's buckle up

$25,000: Can 'plum' influence northern mayors?

Two New Democratic Party MLAs tried Tuesday to get a ruling on the difference between $25,000 worth of information and $25,000 worth of influence-peddling but failed to get an answer.

Graham Lea (NDP — Prince Rupert) asked Municipal Affairs and Housing Minister Hugh Curtis whether he would consider telling the North Central B.C. Municipal Association that he frowned on the acceptance of $25,000 toward a May 10 to 15 convention.

The Kitimat Pipe Line Company Ltd. has donated the $25,000 on condition that the cruise ship the Princess Patricia on which the convention is being held, follow the route oil tankers would be taking should Kitimat ever become an oil port.

That, Lea claimed, was an obvious attempt at influence peddling by the pipeline company.

Curtis said he was hearing about the $25,000 for the first time and promised to investigate and report back to the Legislature.

Lea then tried Premier Bennett by asking if the premier had an opinion on whether or not a private company should be allowed to make such payments to municipal officials in order to advance its point of view.

Bennett said a great deal would depend on what the company was trying to do and what the municipalities wanted it to do. "Maybe they're taking an opportunity to make their position clear, to provide information," he said. "Any opportunity to expand information may not be a conflict of interest. It depends on the specifics."

NDP leader David Barrett asked Bennett to address himself to the current situation where a cash grant of $25,000 had been paid to a civic organization.

Bennett said the municipal affairs minister had already taken the basic question as notice and that he'd be happy to do the same.

The premier and Environment Minister James Nielsen sat in silence as Lea tried one last approach, shouting to Nielsen "will you give the environment groups $25,000 so that they can make their views known?"

Kitimat Mayor George Thom has termed the $25,000 donation "a plum" but Hank Lavertu, spokesman for Save Our Shores, has called the donation an open bribe.

The $25,000 from the pipeline company would pay for one full day of the cruise.

Lavertu said there was no doubt in his mind that company officials had made the offer in order to influence the delegates.

Art Currie, municipal manager of Kitimat, said that wasn't so. "Nobody will be doing any selling," he said. "Mayors and aldermen are not susceptible to bribes and besides, their views aren't going to have much impact anyway."

Kitimat Pipe Line vice-president Jack Cressey said corporate support for a municipal convention is normal business practice. He denied the firm was trying to influence the municipal officials on the convention cruise.

Johnson threat to quit

OTTAWA (CP — CBC president A. W. Johnson said Tuesday he was surprised and dismayed by the "sudden eruption" of cabinet ministers' complaints against the Canadian Broadcasting Corp. and warned he would quit rather than give in to political pressure.

Johnson told a news conference that of 3,899 letters received last year, 45 complained of alleged pro-separatist bias within the French-language network.

Johnson read a prepared statement saying the future of the CBC and of public broadcasting in Canada is at stake in the inquiry which CRTC Chairman Harry Boyle and the nine CRTC part - time commissioners will conduct.

Boyle said Monday he has so far received no specific charges that employees of Radio-Canada, the French-language arm of the publicly-owned CBC, are distorting news and public affairs programs to favor the separatist cause.

He invited politicians and the general public to submit such evidence by April 15 so that CRTC can judge whether the non-specific allegations of bias made by Prime Minister Trudeau and several of his cabinet ministers are true.

Johnson said he was aware even before transferring to the CBC from a senior government job there were general allegations of pro-separatist bias.

But he was not prepared for "this eruption, this sudden crescendo" of criticism from Trudeau and other cabinet ministers.

—AP

Quake-beater

Sorin Crainic, 19, who survived 11 days without food or water in the rubble of a quake-damaged Bucharest apartment — far longer than any human on record — is in good condition, although a little incoherent and moderately dehydrated, hospital officials said. His first question on being found Tuesday by a soldier who noticed a brick move was "What day is it and how are my parents?"

CP Air slashing jobs, selling 4 jets

VANCOUVER (CP) — CP Air is pulling 200 jobs from the payroll and disposing of four medium-range jet aircraft in an effort to trim operating losses.

Ron Keith, the airline's public relations director, said Tuesday layoff notices have been sent to 30 pilots and about 60 pilots ultimately will be laid off in the airline's economy drive.

He said the airline, Canada's second largest, also will dispose of four Boeing 727-100s, with an actual book value of about $12 million.

The cuts also will affect 80 flight attendants and 60 baggage handlers, mechanics and clerks. The largest number of layoffs will occur in Vancouver, with some layoffs in Toronto and Montreal.

Keith said the Vancouver-based airline lost $9.8 million in 1976, despite economy measures that included more than 300 layoffs.

He said the latest cuts follow a survey that was begun in early January.

Keith said the airline is working to improve its mainline domestic routes, which are suffering what he termed "a no-growth situation" after years of traffic increases.

Despite over-all losses in 1975 of almost $6.4 million, the airline covered direct operating costs of $329 million.

CP Air management still is talking with the affected unions about ways to eliminate the 200 jobs. Also under discussion is work-sharing to avoid outright dismissals.

Keith said the company has no estimate of when all 200 jobs will be cut.

Anti-sealer dragged aboard ship

ST. ANTHONY, Nfld. (CP) — Paul Watson of B.C.'s Greenpeace Foundation was hoisted aboard the Canadian sealing vessel Martin Karlsen Tuesday at the end of a pile of sealskins but the vessel's Norwegian-born owner said he was not injured deliberately.

Patrick Moore, one of about 30 Greenpeace members protesting the seal hunt from headquarters in Blanc Sablon, Que., 67 miles west of here, said in a telephone interview that Watson apparently has a dislocated shoulder.

Moore said Watson was spending the night aboard the ship. He was to be picked up by a Greenpeace helicopter today and flown to hospital here or at Blanc Sablon.

Moore said Watson handcuffed himself by the left wrist to a long wire rope used to hoist the pelts aboard the ship. When the winch began taking up the wire, Watson was dragged over the ice pans, which are separated in places by slush and open water.

Moore said the ship's crew hoisted Watson up, and let him hang from the wire while they unhooked the load of pelts.

He said the crew then dumped Watson in the water four times to his neck. On the fourth dip the handcuffs broke and Watson plunged into the water, from which he was retrieved by Peter Ballem, a Greenpeace lawyer.

Watson
. . . hung from wire

Moore said Watson was left lying on an ice pan for 30 minutes before being taken aboard the ship.

Karl Karlsen, owner of Karl Karlsen Shipping Co. of Halifax, said in a telephone interview from Gander with a Norwegian reporter here that Watson slipped into the water several times as he was dragged across the ice.

Karlsen said he had been informed by a radio message from the ship's master that Watson was taken aboard, given dry clothing and food and shortly afterward came up on deck to wave to other Greenpeace members on the ice.

Federal budget to focus on jobs

OTTAWA (CP)— Finance Minister Donald Macdonald, responding to demands for action against the highest unemployment rate since 1958, said Tuesday his March 31 budget will give attention to the unemployed.

Statistics Canada figures Tuesday showed 932,000 persons unemployed in February, the highest total in history.

The 7.9-per-cent jobless rate, adjusted for seasonal variation, equalled the rate of June, 1958, which was the worst since the Depression of the 1930s.

Ed Broadbent, federal New Democratic leader, called the unemployment figures "scandalous" and said his party will again try for an emergency debate in the House of Commons on the subject.

"We've got better grounds this time for an emergency debate," Broadbent said Tuesday at a news conference in Vancouver.

An earlier NDP motion for a debate in the house was rejected by the speaker.

"A problem as persistent as this might cause the speaker to allow an emergency debate," Broadbent said.

He said the most disturbing aspect of the 7.9-per-cent unemployment figure is that the major increase occurred in the 15-to-24-year-old age group.

Premier Bennett declined to comment on improved B.C. unemployment figures.

The premier said he wouldn't comment when unemployment was higher and so, to be consistent, he won't comment when it is down. He added that he has been making it a policy never to comment on the month-to-month fluctuation of statistics.

Statistics Canada figures show unemployment in B.C. decreased to an estimated 103,000 in February from 112,000 in January.

Manpower Minister Bud Cullen, facing a hostile Opposition in the Commons, said there was "no reason to react in panic" to high jobless fig-

Page 2 — Jobs focus

The pitfalls of pensions

You're building up a solid retirement income through your company pension plan and perhaps a registered retirement savings plan, right?

But what happens to today's dollars when it comes time for you to draw on them at retirement? Inflation may be the thief that steals your nest-egg. The pitfalls of pensions, Page 23.

Inside

Trudeau gets look at defence building —Page 8

U.S. air fares heavily cut —Page 21

He wants to wed but – he's 'dead' —Page 26

	Page
Background	5
Bridge	33
Classified	32-41
Comics	30
Crossword	34
Editorials	4
Entertainment	31
Family	23-25
Finance	6, 7
Marine Calendar	8
Names in the News	26
Provincial Court	28
Sports	12-18

Champagne flight to Moscow—maybe

But first, Turin, Zurich, Turin, Warsaw and Turin

—AP

Porcari, wife Isabella, daughter Consuelo
. . . autographed ransom bills for passengers

WARSAW, Poland (UPI) — A hijacker armed with two rifles and a pistol and threatening to shoot 15 hostages said early today he wants to fly back to Turin for another attempt at talking to his six-year-old daughter. If he succeeds, he would free the hostages and fly on to Moscow.

Italian ambassador Mario Profili said auto mechanic Luciano Porcari was "dangerous" after a three-hour radio conversation with the hijacker. The jet was parked 60 yards from the main buildings at Warsaw airport.

Porcari said he would allow three hours of sleep for the Boeing 727 crew, which had complained of utter exhaustion after the ordeal of nearly 40 hours and more than 6,000 miles, then fly onto Zurich and Turin or directly to Turin.

The hijacker told Profili he wanted to see his daughter, Consuelo, "for at least 10 minutes," and later would fly on to Moscow.

The plane, which landed in Warsaw to refuel, was originally en route to Moscow, where Porcari hoped he would be allowed to go free because of his mistaken belief that Spain, where he hijacked the jet, had no diplomatic ties with the Kremlin.

But he apparently changed his mind and decided to return to Turin for one more try at speaking to his daughter after Profili talked to him.

"The man is dangerous," Profili said. "He is disoriented and he appears to be out of his mind."

Polish authorities said Porcari was armed with two rifles and a pistol and was holding hostage 15 passengers and a crew of seven.

The airborne drama in which Porcari ordered the craft to land in Africa — where he picked up another of his daughters and a $140,000 ransom — and then in Italy and Switzerland shaped up as one of the longest hijackings in history.

Spain's Iberia airlines said the pilot of the Boeing 727 was refusing to go on from Warsaw because of exhaustion. It said the craft would stay in the Polish capital until a relief pilot was flown in, but that could not be done before today.

The airline said the auto mechanic had ordered the pilot to head for Moscow, but landed in Warsaw because the craft did not have enough fuel to make the flight non-stop.

The plane, its tail dirty and blackened after more than 36 hours of stop-and-go flight, touched down in Warsaw after Czechoslovakia refused it permission to refuel in Prague, Iberia said.

The company also said the Czechoslovaks sent up "a squadron of planes" to escort the airliner during its over-flight.

Porcari ordered the crew to fly to Moscow after the Boeing had circled Turin, Italy, in a holding pattern for an hour. Russia gave permission for the airliner to fly over its territory and land in Moscow, Iberia said.

Porcari said that he picked the Soviet capital because "there they have no relations

Page 2 — Hijack

Good Company
Paul Mann 10 till 2pm
CFAX 1070

The Daily Colonist.
Second Section Wednesday, March 16, 1977 Page 11

Peter Pollen Ford
has 1977
4-WHEEL DRIVE PICKUPS
IN STOCK NOW
3-13

★★★★★

Clanking-pipe metronome for pianist's rehearsal

Royal not your average glamor palace

Entremont
. . . prefers old, but restored

By JIM GIBSON
Colonist Reporter

Pianist Philippe Entremont finished rehearsing a Mozart piece for his San Francisco concert next week to the disturbing applause of clanking pipes of the Royal Theatre.

In an interview squeezed between his private rehearsal and one with the symphony Tuesday afternoon for his two Victoria performances, the man who collects standing ovations from the world's famous concert halls was pushing his gaelic charm to the limit when he acknowledged that the tatty Royal was not particularly glamorous.

Victoria, he observed, could use a new arts centre.

"EVERY CITY in Canada has a new hall," he said adding that he personally was fond of renovated old theatres.

"I'm very much looking forward to the Orpheum where I open the Vancouver Symphony's season next fall," he said.

But the problems of strange pianos and perhaps stranger halls are only a small part of a conversation which darts from golf to the Russian political climate.

He shrugged off his racing car days as a thing of the past. He's too busy these days for anything more than an occasional afternoon of golf at the course beside his French home.

"I HAVE TO do as much as possible," said the 42-year-old Entremont who is a tongue-in-cheek exponent of the life-begins-at-40 theory.

"I'm in a lot better shape than I was 10 years ago," he said, adding that his current schedule would have had him dropping by the wayside when he was in his 20s.

He is on tour much of the time as a soloist and more recently as a guest conductor. Now as conductor for the Vienna Chamber Orchestra, he's cutting back on guest conducting except for those orchestras which particularly interest him. (Victoria isn't among them.)

He tours with the Vienna orchestra later this year when he will play concertos and conduct at the same time.

"It's no problem," he said, "they watch me very closely and I use my eyes."

IN HIS CURRENT North American tour, his concert repertoire includes nine concertos by a wide range of composers. He may be keen on Mozart but won't admit to any favorites.

"I try to avoid specialization," said the pianist who has lost count after 70 of the number of recordings he has made.

Entremont has toured since a teenager and consequently had had a close look at almost every country except the Peoples Republic of China.

"There's nothing to be proud of when you see the number of democracies left," he said.

But if Entremont feels so strongly about dictatorships and other less-than-democratic countries, just why does he continue to perform in those countries?

"IF I HAD to refuse to play in all of the countries where I didn't agree with the government, I'd be unemployed.

"We don't play for the head of states or a regime but we play for the people," he said.

As for Quebec and separation, Entremont had surprisingly little to say on the future of his linguistic cousins.

"We (France) don't really want an independent Quebec; we've enough problems now," he said.

ENTREMONT has strong criticism for the Soviet government's control of artists. There may still be good performers coming out of Russia, but no composers, he said.

Entremont said the quality of music in Europe and North America is now equal and he predicts that the next great wave of composers will come from this continent.

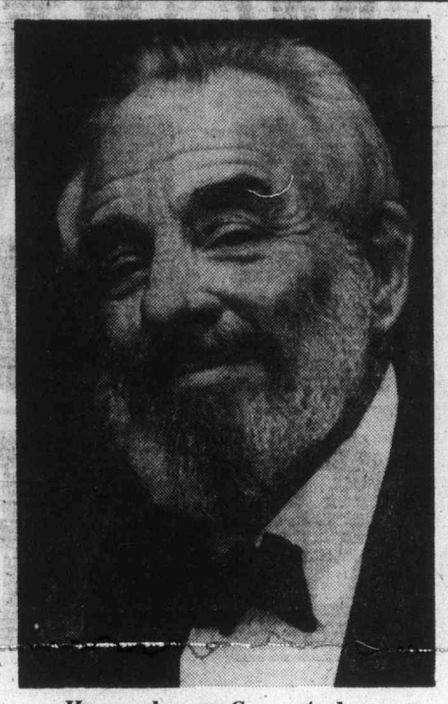

Honored guest Gerry Andrews

Alumni pay two tributes on 150th year

Alumni and friends of the University of Toronto had a double reason to celebrate Tuesday night.

They celebrated the sesquicentennial of Canada's largest university at a dinner at the Victoria Golf Club.

And they paid tribute to Gerald Smedley (Gerry) Andrews, an alumnus of the University of Toronto, for a "distinguished contribution" to his community. Andrews is a former B.C. surveyor-general and director, surveys and mapping branch, lands, forests and water resources.

He initiated the use of air photos in B.C. forest surveys and after studying at Oxford and Dresden, started air survey photo flying for the B.C. government. He was chief of the air survey section from 1936 to 1940.

He also served with the Royal Canadian Engineers during the war years in Europe, Africa, the Middle East, India, Ceylon, Australia, New Guinea, the Philippines and Hawaii. He received the Order of the British Empire for his war service and retired as a lieutenant-colonel.

He was presented with a testimonial signed by Dr. J. R. Evans, University of Toronto president.

UVic family grows

His protest is not likely to be over tuition fees, at least for some time yet.

He is the new son of Dr. Howard Petch, president of the University of Victoria, and his wife Linda Schlecte-Petch.

Born Monday about 11 p.m., the youngster weighed in at eight pounds, 14 ounces.

The child is the first for the couple, married last March 27.

Utility hookup hikes urged

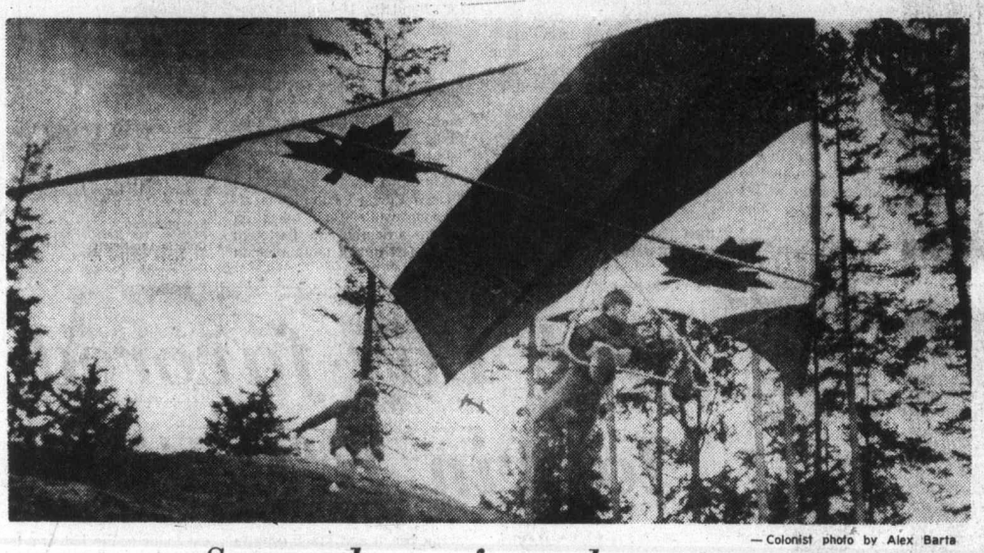

— Colonist photo by Alex Barta

Space odyssey from close range

Woody Knebl floats down a hill at Shoreline School in View Royal on Art Dales' factory-made Mueller kite. Dales says three to five mile flights on the kite, which has a 24-foot wingspan, are not unusual, especially on windy Salt Spring Island. Dales, of 317-215 Oswego, has spent all winter building a bi-wing kite which he plans to fly in Nanaimo on Saturday and in Victoria on Sunday.

Sanitary sewers up 110%

Saanich council's public works committee has recommended increases of more than 40 per cent in water connections and more than 110 per cent for sanitary sewer hookups.

The committee agreed Tuesday to recommend an 46-per-cent increase from $185 to $225 for three-quarter-inch connections and 49-per-cent hike from $270 to $325 for one-inch water connections.

The fee for a four-inch storm drain connection will be increased 25 per cent from $200 to $250, and a standard connection fee will be made for all applications for building permits requiring a drain connection.

Municipal engineer Clifford Warren said it was now the policy to connect existing drain connections discharging into open ditches at no charge to the property owner.

Under the scheme being presented to council next week, a four-inch sanitary sewer connection would be increased to $150 from $80, an increase of 110 per cent.

Warren said current rates were established in 1969 when the sewer enterprise bylaw was drafted.

Special status sought for school

Historic or heritage status for South Park school will be sought by the Greater Victoria School Board.

Trustees voted Monday night to write to Recreation and Conservation Minister Sam Bawlf to request special status for the school.

The move is part of an attempt by the board to find a more suitable location for South Park school, an alternative school which emphasizes family participation.

The board has approved the school's continued existence for another two years. On Monday, the board approved a notice of motion by trustee Peter Dorazio that the district administration begin planning for a more permanent location for the school's program, in consulation with the parents and staff.

Higgledy-piggledy growth to end in Langford-Colwood

By NANCY BROWN
Colonist Reporter

The era of higgledy-piggledy, all-over-the-place development in Colwood and Langford is just about over.

The planning department of the Capital Region Board has labored and brought forth a plan.

The political arm has looked the plan over and given tentative approval, and the next step will be for the residents to offer views on their own future.

By the end of April, it is expected that an over-all plan will be in place to control development in the electoral areas. Then planners will start on secondary plans to zero in on specific zoning boundaries.

The 20-year plan is based on an expected doubling of the present 28,000 population to 54,000 by 1996.

"Of course it's impossible to really say when development will take place," planner Jim Masterton says, "but what we are saying is that as the population moves out this way, we know where the roads, houses, schools and shopping areas should be built."

The plan features a town centre in Langford, in an area roughly bounded by Jacklin, Goldstream, Sooke and Millstream Road.

Some residential development is planned for that area, but mostly it would be turned over to stores, offices and recreation.

It is hoped that many of the people who move out to live in the west would also work in that locality, and some areas have also been set aside for industrial development.

"There's a question mark over that whole concept," Masterton said.

"We really don't know if people who move out to these so-called dormitory areas want to be that close to work, or if they prefer to keep the area generally residential and put up with all the inconveniences of getting in and out of Victoria every day."

In general, employment would be restricted to four areas: north of the Trans-Canada Highway, between Millstream and Florence Lake, adjacent to the proposed town centre at Station Road, the existing gravel pit in the Sangster area, and alongside Happy Valley Road.

"The Happy Valley Road development would be subject to improvement of the Bilston Creek area," Masterton said.

Large areas are set aside for parkland or greenbelt development, and the planners also hope that the region would be able to preserve any sea coast not already built up.

Existing federal land at Fort Rodd Hill and Royal Roads has been set aside as green space, along with the entire stretch of land back from Esquimalt Lagoon to the main road.

A parkway is planned along Goldstream Avenue from Colwood Corner, curving around the proposed town centre to Langford Lake.

Parkland is also planned along major roads, and within housing clusters.

The plan takes notice of the provincial plan to extend Millstream Road through to Latoria, to a junction about halfway between Metchosin Road and Glen Lake.

It is expected that the first major housing development would be placed on provincially owned lands near to Latoria.

"But everything, of course, hinges upon political and economic decisions," Masterton observed.

Development pressure is expected in the west, however, as the agricultural land reserve forces developers away from the Saanich Peninsula.

The plan was predicated on the placement of services and sewers in the western area.

"Originally, we expected that services would be installed first in the Latoria Road area to connect up with a planned sewage outfall at Albert Head.

"But there has been no move on that plan, and no one really knows what will happen about drainage in the west," Masterton said.

"However, this plan is not dependent upon having an outfall in that particular location. It can be adapted to whatever decisions are made about sewage collection and disposal."

Although housing is planned for the Highlands, development is thought to be 20 years away, so that land is to remain in 45-acre plots for the life of this plan.

Copies of the community plan, a formidable document, are available for inspection at the board offices on Yates Street in Colwood, Langford and View Royal libraries, and at Langford and Colwood firehalls.

Planners will be at the region's building inspection offices at 670 Granderson in Langford from 10 a.m. to 5 p.m. Saturday and Sunday, and from 3 to 9 p.m. Monday and Tuesday.

Public hearings will be held next week.

Mayor's chain costs $1,000 for annual show

A silver chain of office for the mayor of Sidney to wear at ceremonial occasions, at least once a year at the municipal inauguration, will cost taxpayers $1,000.

Municipal clerk Geoff Logan, who was asked by council to "look into" the cost of a chain of office, said at Monday's council meeting that the chain would "be in our possession" by the end of June.

He said it will be carved by a local craftsman who also made the mayoral chains of office for Victoria and Saanich.

"I've been given to understand that it's ($1,000) the cheapest that can de done," Logan said.

Ald. Ross Martin said Tuesday he didn't think Sidney "has to go to lengths of thousand-dollar pretensions for these kinds of ceremonial occasions."

Martin said a chain of office was donated to Sidney council when the late Art Freeman was mayor, from 1966 to 1969. Martin said Freeman considered the chain his own personal property, and took it with him when he left office.

Freeman's widow has denied requests by council to return the chain of office, Martin said.

One of the Freemans' sons, Barry, of 2312 Amherst in Sidney, said in an interview Tuesday night that the chain of office was given to his father for his accomplishments as mayor.

He said it is a memento which his family will not give up. "It doesn't mean anything to anybody but us," Freeman said.

"What are they worrying about?" he asked, referring to the current Sidney council. "Those people don't know anything."

UFO 'invasion' continues

Extra-terrestrial tourists appeared to be continuing their examination of southern Vancouver Island Tuesday, with three reported sightings of UFOs.

An Oak Bay resident reported spotting a strange cylindrical object Tuesday afternoon with smoke pouring from two holes making its way slowly across the sky toward downtown Victoria. She was unable to identify it through a pair of binoculars, but said "no way was it a flying saucer."

At 8:41 p.m., Victoria city police received a call of a UFO over the city, but their investigation failed to find anything.

Shortly after 9 p.m. a resident of the John Anderson Memorial Home in Central Saanich said she spotted a flying saucer with flashing lights ascend into the sky from a field some distance away. The saucer rose to meet another UFO, this one with an orange-yellow glow to it, which was travelling from Gordon Head toward Pat Bay, the observer said.

Top side pipe to feed taps

The Saanich Peninsula Water Commission decided Tuesday the peninsula's temporary water pipeline should be built above ground, although it expressed fears at its last meeting on Feb. 25 that such a pipeline could be a target of vandalism.

Building the pipeline above ground will reduce a projected $150,000 pipeline budget by $30,000, Sidney alderman and commission member James Lang said in an interview Tuesday.

But Lang said the pipeline budget would remain at $150,000 to allow for "contingencies."

The pipeline budget, a $188,225 operating costs budget and a $230,000 capital costs budget, including funds for the region board's engineering department, will have to be approved by the board at its meeting on March 23.

Both Lang and commission member Ald. Jerry Tregaskis have said that they have been assured by the region board that the budgets will be approved.

The pipeline will be a straight link from the Greater Victoria Water Board line, just south of Beaver Lake. It will provide Central Saanich, North Saanich and Sidney with about 1.5 million gallons of Greater Victoria Water Board water daily.

The polyethylene pipeline will have a 12-inch diameter, and is being supplied by a Vancouver firm.

In other business, the commission will ask the region district to take over the Central Saanich pumping station on Elk Lake. Central Saanich at present charges Sidney and North Saanich 35 cents per 1,000 gallons of water.

As soon as the temporary pipeline is built, water charges will be split among the three municipalities.

Saanich transfer points

Bus shelters win tentative support

Saanich may embark this year on a major program of erecting bus shelters at transfer points throughout the municipality.

Council's public works committee decided Tuesday to recommend to the budget committee that consideration be given to spending $25,000 on the program in 1977.

An enclosed shelter, including aluminum framing, aluminum and glass panels, bench and garbage bin would cost $2,100.

Ald. Ian Cass said there was an urgent need for the shelters and suggested erecting about 20 over the next 18 months.

Shop Safeway Your Good Neighbour Store

Kernel Corn

Whole. Town House. 12-oz. Vac Tin. . . . 2 for 79c

Whole Tomatoes

Taste Tells. Choice. 28 fl. oz. Tin (796ml) 49c

Lucerne Ice Cream

Assorted Flavours. 2 litre ctn. $1.49 (With Coupon at Store Level)

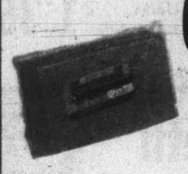

Cheddar Cheese

Safeway. Old. Canadian Cheddar. Random Weights. . . 10% Off Reg. Price

Flavour Crystals

Empress. Orange. Pkg. of . . 4 3½-oz. pkgs. 79c

Dad's Cookies

Dad's. Variety Pack. 28-oz. Pkg. . . $1.59

Bathroom Tissue

Purex. White & Assorted Colors. Package of. 4 rolls 99c

Taste Tells Grapefruit Juice

Pink. From Concentrate. 48 fl. oz. Tin. 49c

Catelli Spaghetti

*Spaghettini *Ready Cut Macaroni. Your Choice. . Each 2 lb. box 79c

*Assorted Green Peas
*Mixed Vegetables
*French Style Green Beans
*Cut Green Beans *Chopped Broccoli

Bel-air Frozen. Fancy Quality. Your Choice. . . . . 2 lb. bag 88c

Pink Salmon Cloverleaf. 7¾-oz. Tin. . . 89c

Prices Effective: Wed. to Sat., March 16th to 19th In All Your Friendly, Courteous Safeway Stores in Greater Victoria Only.

CANADA SAFEWAY and C-FAX 1070 RADIO Presents

WHEEL OF FORTUNE

ENTER NOW AT ALL YOUR SAFEWAY STORES
The Wheel Spins, Wed., March 16th, 1-5 and Sat., March 19th, 10-12 & 1-4 p.m. At Your Fort & Foul Bay Safeway.

GRAND PRIZE from CORNELL Chevrolet Oldsmobile 1977 CORNELL CHEVETTE "expect a great deal from Cornell"

PARTICIPATING PRODUCTS:
SUNLIGHT LIQUID
BLUE BONNET MARGARINE or CHIPITS
SUNLIGHT DETERGENT
COLGATE DENTAL CREAM
INSTANT MAXWELL HOUSE COFFEE
MISS MEW CAT FOOD or HUSKY DOG FOOD
CLOVER LEAF FLAKED or SOLID TUNA
ARDMONA "IN PEAR JUICE" BARTLETT PEARS or PEACHES
PUREX 4 ROLL or SCOTTIES ECONOMY
McDONALD'S BREAD "WONDER ENGLISH MUFFINS"

winner will be required to answer a skill testing question
deadline to enter: Midnight, March 28, 1977
GRAND PRIZE WINNER WILL BE ANNOUNCED MARCH 30 on C-FAX 1070

spin to win!

When C-FAX Radio is on-location in your Safeway Store, you'll have an opportunity to win additional Wheel of Fortune prizes PLUS: an opportunity to win one of 16 SONY STEREO MUSIC SYSTEMS!
For Details dial 1070 C-FAX

SAFEWAY

CANADA SAFEWAY LIMITED

Plain Yogurt

Lucerne. Add Your Favourite Fruit. 1kg Size. **89¢**

Ice Cream Bars Eskimo Pie. Vanilla. Pkg. of 6 75 ml bars 89¢

Sandwich Bread

Skylark. White or Brown. 32-oz. Sliced Loaf. .... **79¢**

Tea Buns Skylark. Pkg. of ..... 8 for 69¢

Cheese Spread

Lucerne. Processed. 16-oz. Jar. **$1.45**

While Stocks Last!

Peanut Butter

Skippy Brand. Creamy. 2-lb. Jar. **$1.75**

Play Power Play

Nestle Quik Chocolate. 2-lb. tin. ...	$1.99
Paper Towels Kleenex. Package of 2 Rolls ..	99¢
Detergent Palmolive. 32 fl. oz.	$1.49
Cat Food Pamper. 6-oz. Tin. .	2 for 47¢

Dial C-FAX For Details.

Margarine	West Brand.	3 lb. pkg. $1.39
Harvest Crunch	Quaker Cereal. Assorted Varieties. Minimum 30-oz. Box. ...	$1.85
Raisin Bran Flakes	Kellogg's. 13-oz. Package	79¢
Cheese Slices	Kraft Canadian. Singles. Processed. 16-oz. Package. ...	$1.59
Fresh Coffee	Safeway. All Purpose Grind. 1-lb. Bag. ...	$2.79
Dog Food	Master Premium.	4 kg bag $2.89
All Purpose Flour	Five Roses. Regular.	20 lb. bag $2.39

HEINZ Week at Safeway

Tomato Juice

Heinz. Serve Chilled. 48 fl. oz. tin. ..... **85¢**

Baked Beans

Heinz. In Tomato Sauce or With Pork. 14 fl. oz. **2 for 85¢**

Baby Food	Heinz Junior. 7½ fl. oz. Jar. ..	2 for 59¢ WITH COUPON AT STORE.
Tomato Soup	Heinz. 10 fl. oz. tin. ..	4 for 89¢
Tomato Ketchup	Heinz. 32 fl. oz. Bottle. .	$1.35

*Kidney Beans *Spaghetti

Heinz. In Tomato Sauce. 14 fl. oz. Tin. . . . **2 for 79¢**

Spring Cleaning Needs

Facial Tissue Scotties. Asst'd. Colors. Pkg. of 200. **55¢**

Mr. Clean Liquid Cleaner

For Floors, Walls, Ceilings, Etc. 32 fl. oz. Bottle. **$1.29**

Basin, Tub & Tile Cleaner

Lysol Brand. 15-oz. Spray. ..... **99¢**

Furniture Polish	Pledge. Regular or Lemon. 12-oz. Spray.	$2.35
Rug Shampoo	Johnson's. Glory 2. 22 fl. oz. Size.	$2.19
Spic 'n Span	38-oz. Package.	$1.53
Comet Cleanser	Powdered. 22-oz. Size.	57¢
Sudsy Ammonia	64 fl. oz.	93¢
Vanish Crystals	For the Toilet Bowl. 34-oz.	88¢
Floor Wax	Durashine. Acrylic. 46 fl. oz. size.	$2.25

Liquid Ammonia

Wizard. Brand. 64 fl. oz. Plastic. .... **89¢**

Liquid Cleaner

Pine-Sol. 40 fl. oz. Bottle. **$1.95**

Window Cleaner

Windex. New 20 fl. oz. Trigger Bottle. **$1.15**

Powdered Detergent

White Magic. Laundry. 50-oz. Pkg. **$2.19**

Windex Window Cleaner

32 fl. oz. Refill Bottle. **$1.03**

CLEAN YOUR OWN RUGS

Rent an Easy-Off Rug SHAMPOOER From Safeway.

- As easy as vacuuming
- Machines regularly serviced.
- Safe on all carpets.
- Use with Easy-Off Rug Shampoo available at Safeway.

•Guaranteed Safe •Inexpensive •Professionally Serviced Machines.

Safeway's (the) place to buy...

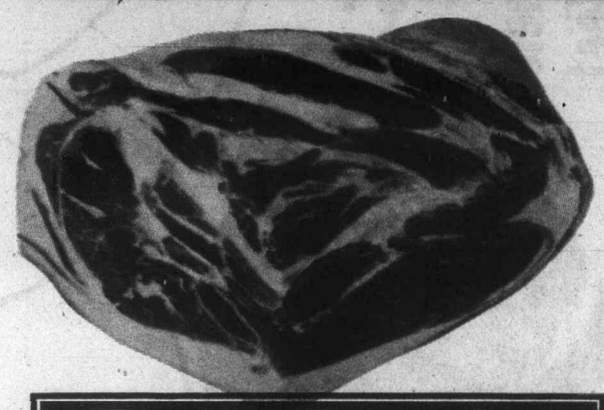

Pork Picnic

Shoulders. Fresh or Frozen.
Pork Is An Excellent Source of the Minerals, Iron and Potassium.
Whole or Shank Portion. . . . . lb. **69¢**

Pork Steaks

Cut From Boston Butts.
Fresh or Frozen. . . lb. **$1.29**

Pork Loin Chops or Roast

Fresh or Frozen. Centre Cut Rib. lb. **$1.48**

Tenderloin Cut. . . . lb. **$1.59**

NEW AT SAFEWAY

Slice 'n Fry Pure Pork Sausage

Another Safeway Guaranteed Product

Frozen.
Medium Flavour.
1-lb. Tube. (454g). **$1.19**

2 lb. tube (907g) **$2.19**

Serve With

Medium Eggs

Lucerne Brand.
Grade. . . . . A doz. **91¢**

COOKING SUGGESTIONS

TO BROIL: Slice into patties ½" thick. Place on cold rack of broiler pan. Broil 5 inches below preheated broiler unit 10-12 minutes, or until interior has no trace of pink. Turn once.

TO PANFRY: Slice into patties ½" thick. Place in lightly greased frying pan. Cook over low heat, turning frequently, 12-15 minutes or until outside is brown and interior has no trace of pink.

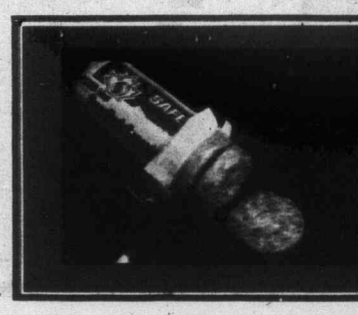

NO NEED TO THAW, FOR BEST RESULTS SLICE WHEN FROZEN.

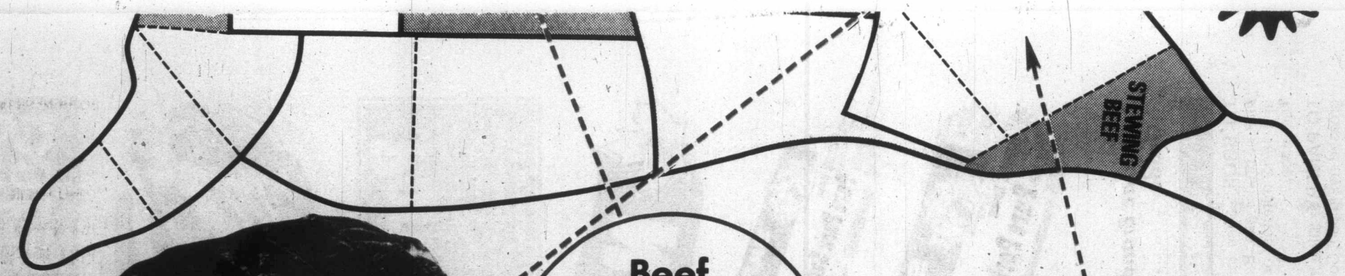

CHECK THE TRIM

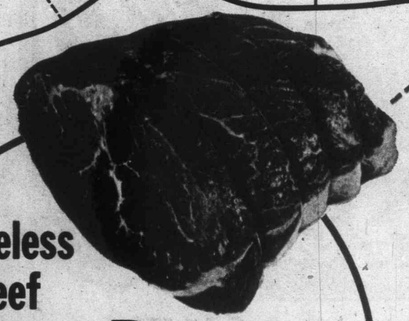

Boneless Beef Oven Roasts

*Sirloin Tip *Bottom Round or *Rump.

Grade A $1.48 lb.

Beef Braising Ribs

Thick Cut. Bone-In. 69c lb.

Beef Kidney

Fresh or Frozen..... 59c lb.

Stew Beef

Boneless. Stock-Up..... 99c lb.

Boneless Beef Round Steak

or Roast. Full-Cut. Federally Inspected.

Grade A $1.39 lb.

SALES IN RETAIL QUANTITIES ONLY

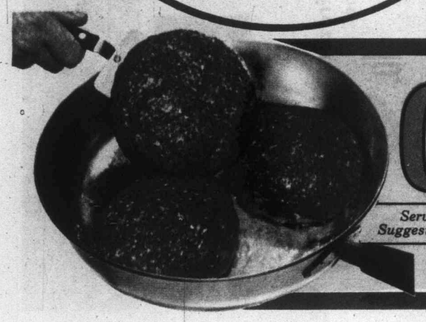

Serving Suggestion

GROUND BEEF 59c lb.

So Versatile. Regular Quality.....

Good News for Beef Eaters!

Beef Chuck Roast

Full-Cut. Bone-In. Federally Inspected.

Grade A lb. 59c

Boneless Beef

Top Sirloin Steak

or Roast. Federally Inspected.

Grade A lb. $1.89

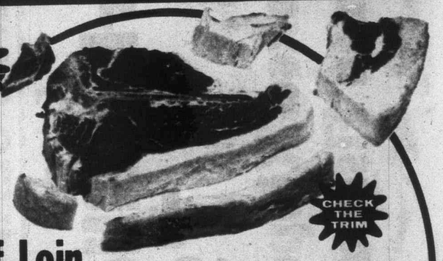

Beef Loin

T-Bone Steak

or Roast. Bone-In. Grade A lb. $1.99

Beef

Rib Steak

Bone-In. Grade A lb. $1.89

Beef Loin

Wing Steak

Bone-In.

Grade A lb. $1.89

Beef Loin

Porterhouse

Steak or Roast. Bone-In.

Grade A lb. $2.09

Prices Effective:
Wednesday to Saturday, March 16th to March 19th

In All Your Friendly, Courteous Safeway Stores in Greater Victoria Only.

SALES IN RETAIL QUANTITIES ONLY.

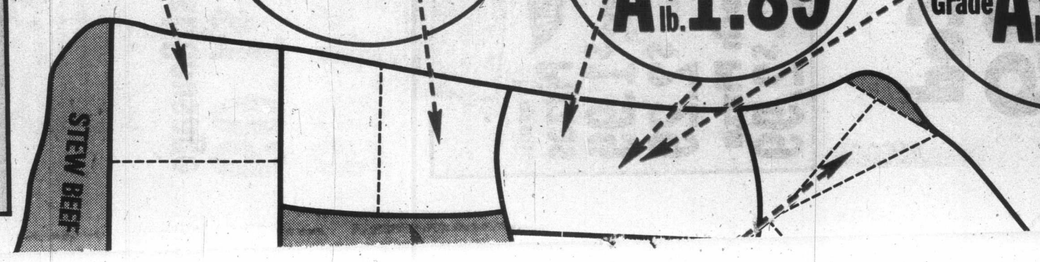

CHECK THE TRIM

AND STILL MORE MEAT

Sliced Side Bacon

*Swift's Premium
*Lazy Maple
*Good Breakfast.
1-lb. Package.... **$1.59**

Schnieder's
Skillet Strips **$1.19**
16-oz. Package....

Skinless Wieners

Safeway Brand.
Regular.
1-lb. Package..... **79¢**

Safeway Brand.
All Beef.
1-lb. Package..... **89¢**

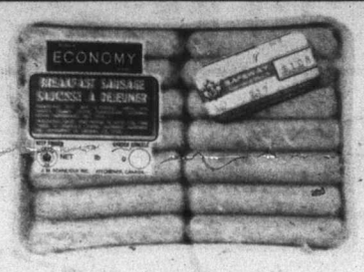

Breakfast Sausage

Economy Brand. Frozen. Random Weights & 1-lb. Pkg. **$1.09**

Economy Brand. Frozen. . **5 lb. pkg. $4.69**

Safeway Brand
Luncheon Meats

*Salami
*Pork & Bacon
*Luncheon
*Summer.
6-oz. Pkg.... **69¢**

Maplewood Frozen
Frying Chicken Parts

Breasts. Approx. 3 lb. Pkg. lb. **$1.19**

Legs. Approx. 3 lb. pkg. lb. **$1.29**

Chicken Livers Panco Frozen. 1-lb. Carton... **59¢**

Meat Pies Del-Pack. Beef or Chicken. Frozen. Pkg. of 4—4-oz..... **$1.39**

Frozen
Bel-air **Pizzas**

Pepperoni 21-oz. Package. **$1.99**

Deluxe. 23-oz..... **$2.29**

Fresh Pizza
Snackery. Deluxe. Numer Size. 32-oz. Pkg..... **$2.99**

SERVE SEAFOOD TONIGHT

Frozen
Turbot Fillets
From B.C. Waters..... lb. **79¢**

Golden
Battered Cod
Rupert Brand. Frozen. 16-oz. Package. ... **$1.39**

Smoked Kippers "Sea Fresh" Brand. Eastern. Head Off. ..... lb. **69¢**

Frozen Fishcakes Highliner Brand. 24-oz. Package..... **$1.09**

Picked FRESH 'specially for YOU!

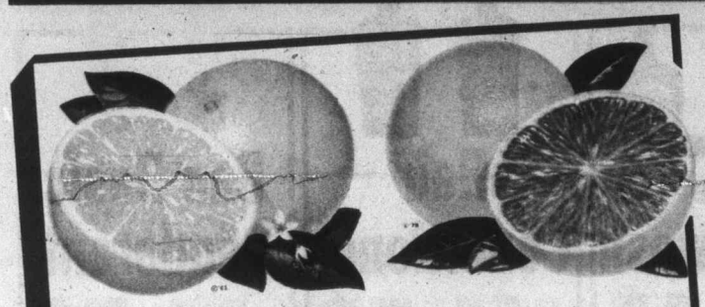

Texas Grown

Grapefruit

Red or White. Size 56's. **9 for 99¢**

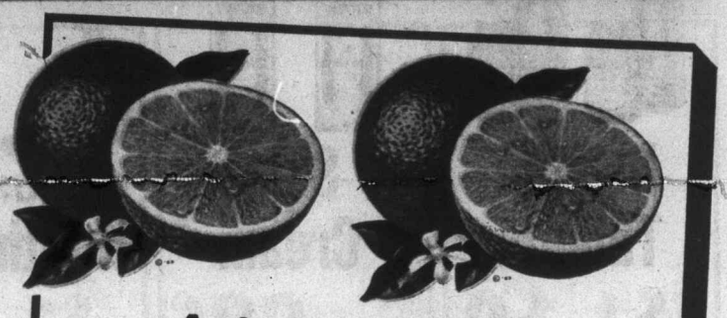

Arizona Grown

Sweet Oranges

Serve as a Fruit or For Juice. . . **5 lb. bag 99¢**

Bunch Spinach *From California.* A Good Source of Iron. . . . . Bunch **33¢**

Orange Juice *Golden Grove.* Packed in B.C. From Concentrate. 64 fl. oz. Bottle. . . . . **99¢**

Salad Dressings *Jack Jr. Assorted.* 12-oz. Jar. Your Choice. . . . . Each **99¢**

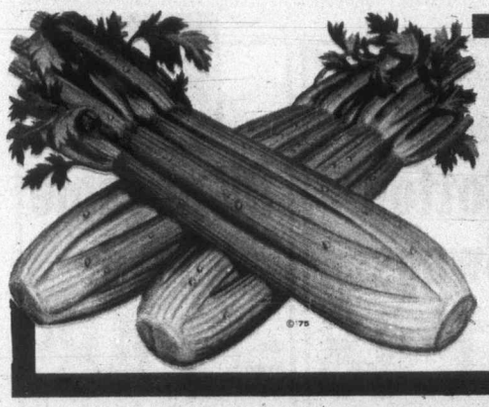

Crisp

Celery

California Grown. Canada No. 1 Grade. . . . . **lb. 29¢**

Prices Effective: **March 16th, 17th, 18th, 19th**

In All Your Friendly, Courteous Safeway Stores in Greater Victoria Only.

SALES IN RETAIL QUANTITIES ONLY

SAFEWAY

CANADA SAFEWAY LIMITED

SAFEWAY HEALTH & GROOMING AIDS

Dristan Tablets — Bottle of 24. . . $1.18

Skin Cream — Noxzema. 60 ml. Tube. . . 88¢

New Colgate 100 Mouthwash — 500 ml Plastic. . . $1.45

Hair Conditioner — Resdan. 10 fl. oz. Bottle. $1.78

Ban Basic Deodorant — Scented or Unscented. 100 ml Spray. . $1.78

Brylcreem Hair Dressing — 4½ fl. oz. Tube. $1.25

Shampoo Lotion — Head & Shoulders. 100 ml Tube. . . 95¢

Alka-Seltzer — Bottle of 25 Tablets. . . . 79¢

Close-Up Toothpaste — 100 ml Tube. . . . . 99¢

Hand Lotion — Jergens. Regular or Extra Dry. 300 ml $1.39

ANACIN Tablets — Bottle of 100. . . . . $1.18

Roll-on Deodorant — Arrid. 1½-oz. Size. . . . . 97¢

Mouthwash — Cepacol. 22 fl. oz. Bottle. $1.69

Hair Spray — Gillette Dry Look. Reg. or Extra Hold. 6-oz. Aerosol $1.29

Cold Remedy — Neo-Citran. Package of 10. . . . . $1.48

Breck Shampoo — Assorted. 400 ml Size. $1.49

Clean Rinse — Breck. Assorted. 8 fl. oz. . 79¢

Breck Hair Spray — Regular or Unscented. 16-oz. $1.34

Denture Cleaner — Polident. Package of 48. . . . . $1.29

Colgate Toothpaste — Regular. With MFP. 150ml Tube. $1.39

Toothbrushes — Dr. West. Soft, Medium or Hard. . . . . 2 for 88¢

Milk 6 Shampoo — Conditioner. 180ml. $1.77

Maxi-Pads — Stayfree. Pkg. of 30. . . . . $2.59

Razor Blades — Gillette Track II. Pkg. of . . . . . 5 for $1.09

A.S.A. Tablets — Safeway Brand. Bottle of 250. . . 75¢

Short & Sassy Conditioner — Clairol. 7 fl. oz. Size. (200ml). $1.28

NEW AT SAFEWAY Hair & Skin Conditioner — The Only Solution Brand. 8-oz. Size. . . . . $1.79; 16-oz. Size. $2.79

Cotton Swabs — Q-Tip. Pkg. of 400. $1.48

Disposable Shaver — Bic Brand. Pkg. of . 3 for 48¢

Prices Effective: **March 16th, 17th, 18th, 19th**

In All Your Friendly, Courteous Safeway Stores in Greater Victoria Only.

SALES IN RETAILS QUANTITIES ONLY.

SAFEWAY

CANADA SAFEWAY LIMITED

VERNON INTERIOR PRINTERS LTD.